

Clinic 1 workflow

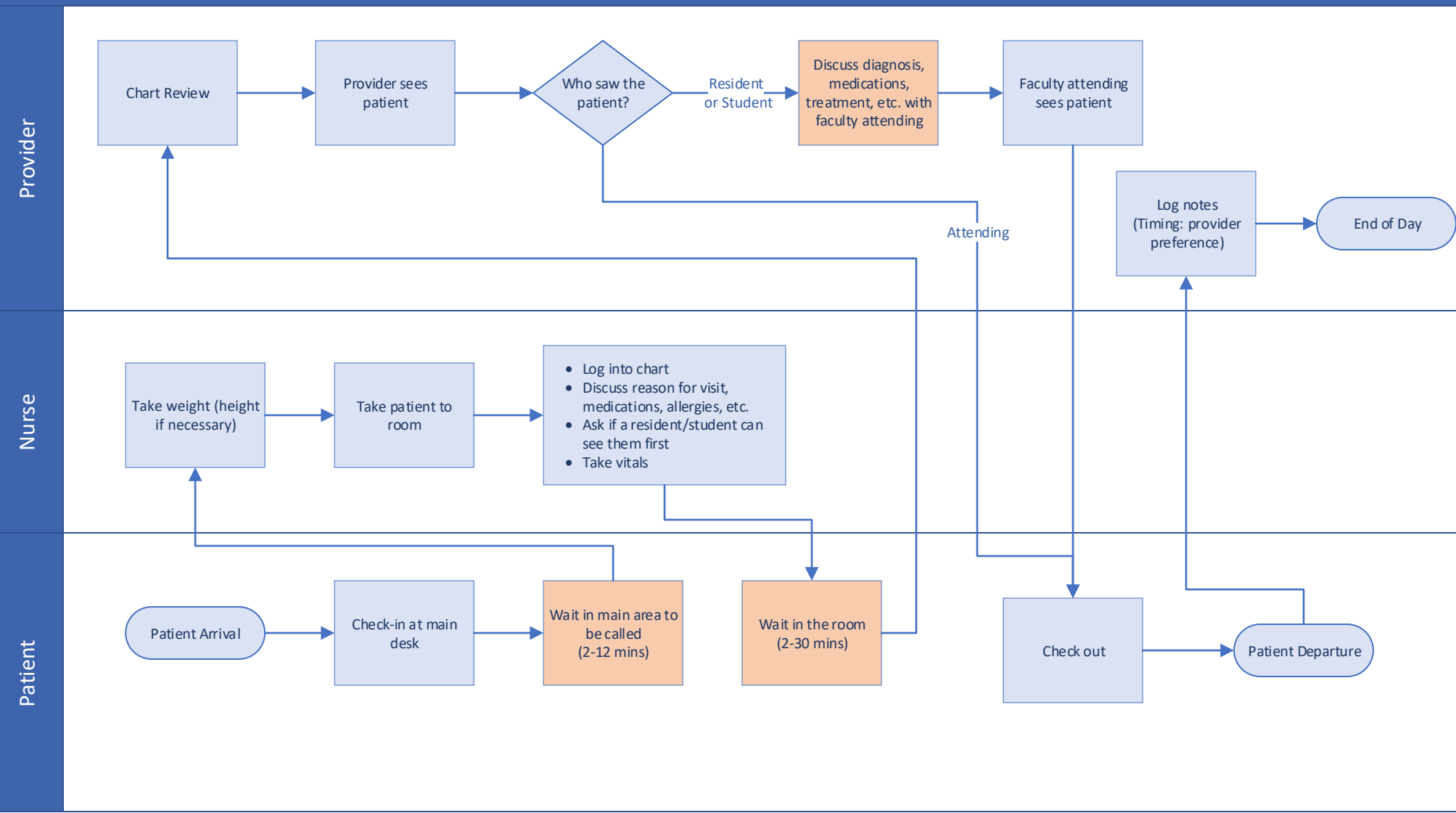

Provider

Nurse

Patient

Chart Review

Provider sees patient

Who saw the patient?

Resident or Student

Discuss diagnosis, medications, treatment, etc. with faculty attending

Faculty attending sees patient

Log notes
(Timing: provider preference)

End of Day

Attending

Take weight (height if necessary)

Take patient to room

- Log into chart
- Discuss reason for visit, medications, allergies, etc.
- Ask if a resident/student can see them first
- Take vitals

Patient Arrival

Check-in at main desk

Wait in main area to be called
(2-12 mins)

Wait in the room
(2-30 mins)

Check out

Patient Departure