



USDA, ARS, Foreign Disease- Weed Science Research Unit
Ft. Detrick, Maryland

Common name: Armenian Blackberry
Botanical name: *Rubus armeniacus*

Location: Lane Co., Oregon Fall Creek St. Rec. Area, Loc. 7
Latitude, Longitude: N 43.957319, W -122.755937

Cane type: Floricane
Herbarium Sheet #: 2015-2
Rust Disease, *Phragmidium violaceum* (Schultz) G. Winter
Symptoms on specimen: No
Symptoms in Field Population: No
Symptoms from Greenhouse Inoculation:
FDWSRU Isolate No.:
Related herbarium specimens:

Collection Date: July 15, 2015 Test Plant Accession No.: 071515-14
Collector: W.L. Bruckart, III Identifier: WLB

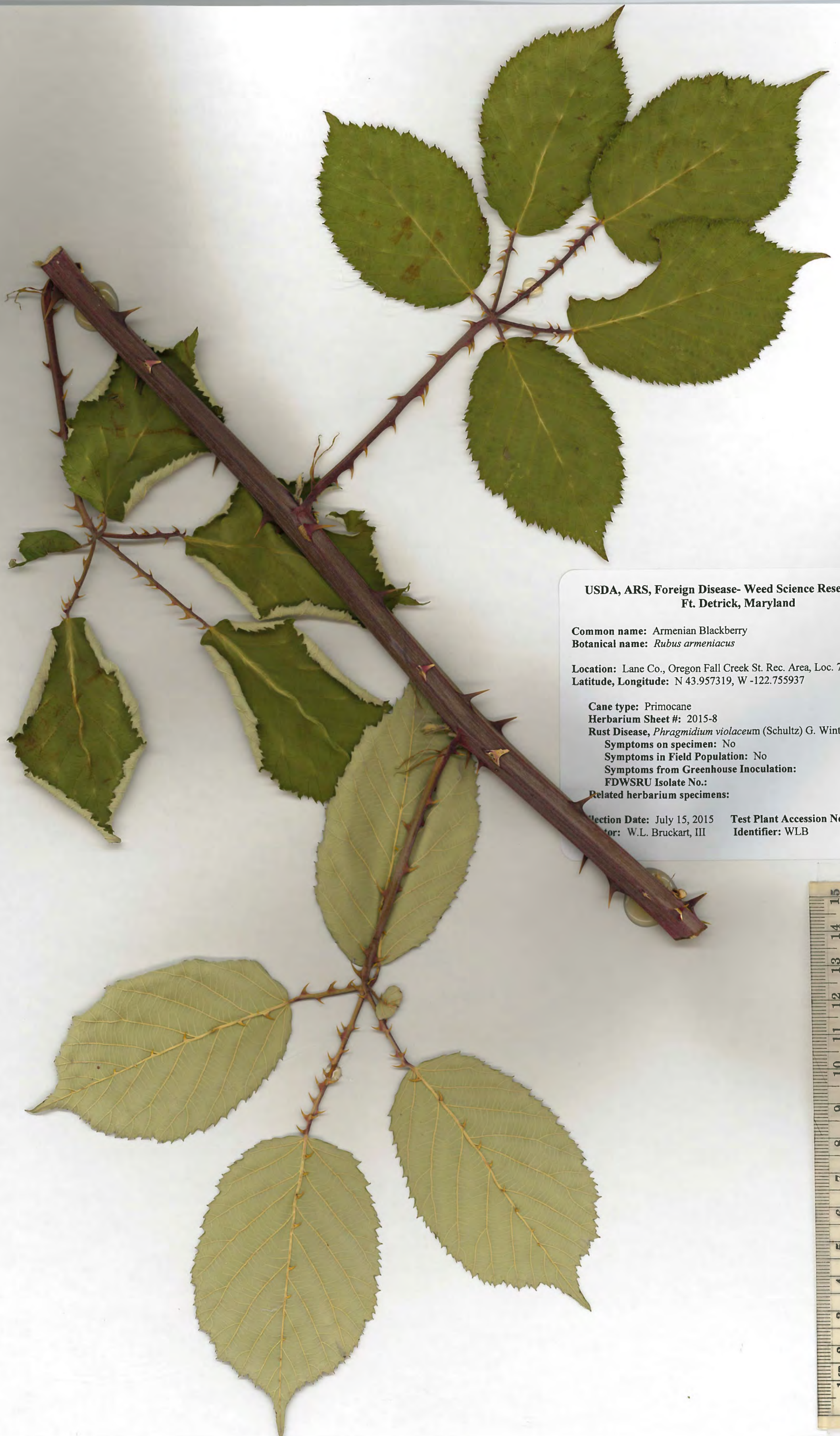

USDA, ARS, Foreign Disease- Weed Science Research Unit
Ft. Detrick, Maryland

Common name: Armenian Blackberry
Botanical name: *Rubus armeniacus*

Location: Lane Co., Oregon Fall Creek St. Rec. Area, Loc. 7
Latitude, Longitude: N 43.957319, W -122.755937

Cane type: Primocane
Herbarium Sheet #: 2015-8
Rust Disease, *Phragmidium violaceum* (Schultz) G. Winter
Symptoms on specimen: No
Symptoms in Field Population: No
Symptoms from Greenhouse Inoculation:
FDWSRU Isolate No.:
Related herbarium specimens:

Collection Date: July 15, 2015 Test Plant Accession No.: 071515-10
Collector: W.L. Bruckart, III Identifier: WLB



USDA, ARS, Foreign Disease- Weed Science Research Unit
Ft. Detrick, Maryland

Common name: Cutleaf Blackberry
Botanical name: *Rubus laciniatus*

Location: Lane Co., Oregon Fall Creek St. Rec. Area, Loc. 7
Latitude, Longitude: N 43.957319, W -122.755937

Cane type: Floricane
Herbarium Sheet #: 2015-7
Rust Disease, *Phragmidium violaceum* (Schultz) G. Winter
Symptoms on specimen: No
Symptoms in Field Population: No
Symptoms from Greenhouse Inoculation:
FDWSRU Isolate No.:
Related herbarium specimens:

Collection Date: July 15, 2015 Test Plant Accession No.: 071515-8
Collector: W.L. Bruckart, III Identifier: WLB





USDA, ARS, Foreign Disease- Weed Science Research Unit
Ft. Detrick, Maryland

Common name: Cutleaf Blackberry
Botanical name: *Rubus laciniatus*

Location: Lane Co., Oregon Fall Creek St. Rec. Area
Latitude, Longitude: N 43.9568, W -122.754451

Cane type: Primocane

Herbarium Sheet #: 2013-9

Rust Disease, *Phragmidium violaceum* (Schultz) G. Winter

Symptoms on specimen: Yes

Symptoms in Field Population: Yes

Symptoms from Greenhouse Inoculation: Yes

FDWSRU Isolate No.: 13-022

Related herbarium specimens:

Collection Date: July 26, 2013
Collector: W.L. Bruckart, III

Test Plant Accession No.: 072613-1
Identifier: WLB

USDA, ARS, Foreign Disease- Weed Science Research Unit
Ft. Detrick, Maryland

Common name: Cutleaf Blackberry
Botanical name: *Rubus laciniatus*

Location: Lane Co., Oregon Fall Creek St. Rec. Area, Loc. 7
Latitude, Longitude: N 43.957319, W -122.755937

Cane type: Primocane
Herbarium Sheet #: 2015-1
Rust Disease, *Phragmidium violaceum* (Schultz) G. Winter
Symptoms on specimen: No
Symptoms in Field Population: No
Symptoms from Greenhouse Inoculation:
FDWSRU Isolate No.:
Related herbarium specimens:

Collection Date: July 15, 2015 Test Plant Accession No.: 071515-15
Collector: W.L. Bruckart, III Identifier: WLB





USDA, ARS, Foreign Disease- Weed Science Research Unit
Ft. Detrick, Maryland

Common name: Blackberry
Botanical name: *Rubus praecox*

Location: Lane Co., Oregon Fall Creek St. Rec. Area, Loc. 7
Latitude, Longitude: N 43.957319, W -122.755937

Cane type: Floricane
Herbarium Sheet #: 2015-10
Rust Disease, *Phragmidium violaceum* (Schultz) G. Winter
Symptoms on specimen: No
Symptoms in Field Population: No
Symptoms from Greenhouse Inoculation:
FDWSRU Isolate No.:
Related herbarium specimens:

Collection Date: July 15, 2015 Test Plant Accession No.: 071515-12
Collector: W.L. Bruckart, III Identifier: WLB



USDA, ARS, Foreign Disease- Weed Science Research Unit
Ft. Detrick, Maryland

Common name: Blackberry
Botanical name: *Rubus praecox*

Location: Lane Co., Oregon Fall Creek St. Rec. Area, Loc. 7
Latitude, Longitude: N 43.957319, W -122.755937

Cane type: Primocane
Herbarium Sheet #: 2013-1
Rust Disease, *Phragmidium violaceum* (Schultz) G. Winter
Symptoms on specimen: No
Symptoms in Field Population: No
Symptoms from Greenhouse Inoculation:
FDWSRU Isolate No.:
Related herbarium specimens:

Collection Date: July 26, 2013 Test Plant Accession No.: 072613-9
Collector: W.L. Bruckart, III Identifier: WLB



USDA, ARS, Foreign Disease- Weed Science Research Unit
Ft. Detrick, Maryland

Common name: Blackberry
Botanical name: *Rubus praecox*

Location: Lane Co., Oregon Fall Creek St. Rec. Area, Loc. 4
Latitude, Longitude: N 43.95653, W -122.754868

Cane type: Primocane
Herbarium Sheet #: 2013-5
Rust Disease, *Phragmidium violaceum* (Schultz) G. Winter
Symptoms on specimen: Yes
Symptoms in Field Population: Yes
Symptoms from Greenhouse Inoculation:
FDWSRU Isolate No.: 13-018
Related herbarium specimens:

Collection Date: July 26, 2013 Test Plant Accession No.: 072613-6
Collector: W.L. Bruckart, III Identifier: WLB

USDA, ARS, Foreign Disease- Weed Science Research Unit
Ft. Detrick, Maryland

Common name: Blackberry
Botanical name: *Rubus praecox*

Location: Lane Co., Oregon Fall Creek St. Rec. Area, Loc. 7
Latitude, Longitude: N 43.957319, W -122.755937

Cane type: Floricane
Herbarium Sheet #: 2015-11
Rust Disease, *Phragmidium violaceum* (Schultz) G. Winter
Symptoms on specimen: No
Symptoms in Field Population: No
Symptoms from Greenhouse Inoculation:
FDWSRU Isolate No.:
Related herbarium specimens:

Collection Date: July 15, 2015 Test Plant Accession No.: 071515-13
Collector: W.L. Bruckart, III Identifier: WLB

