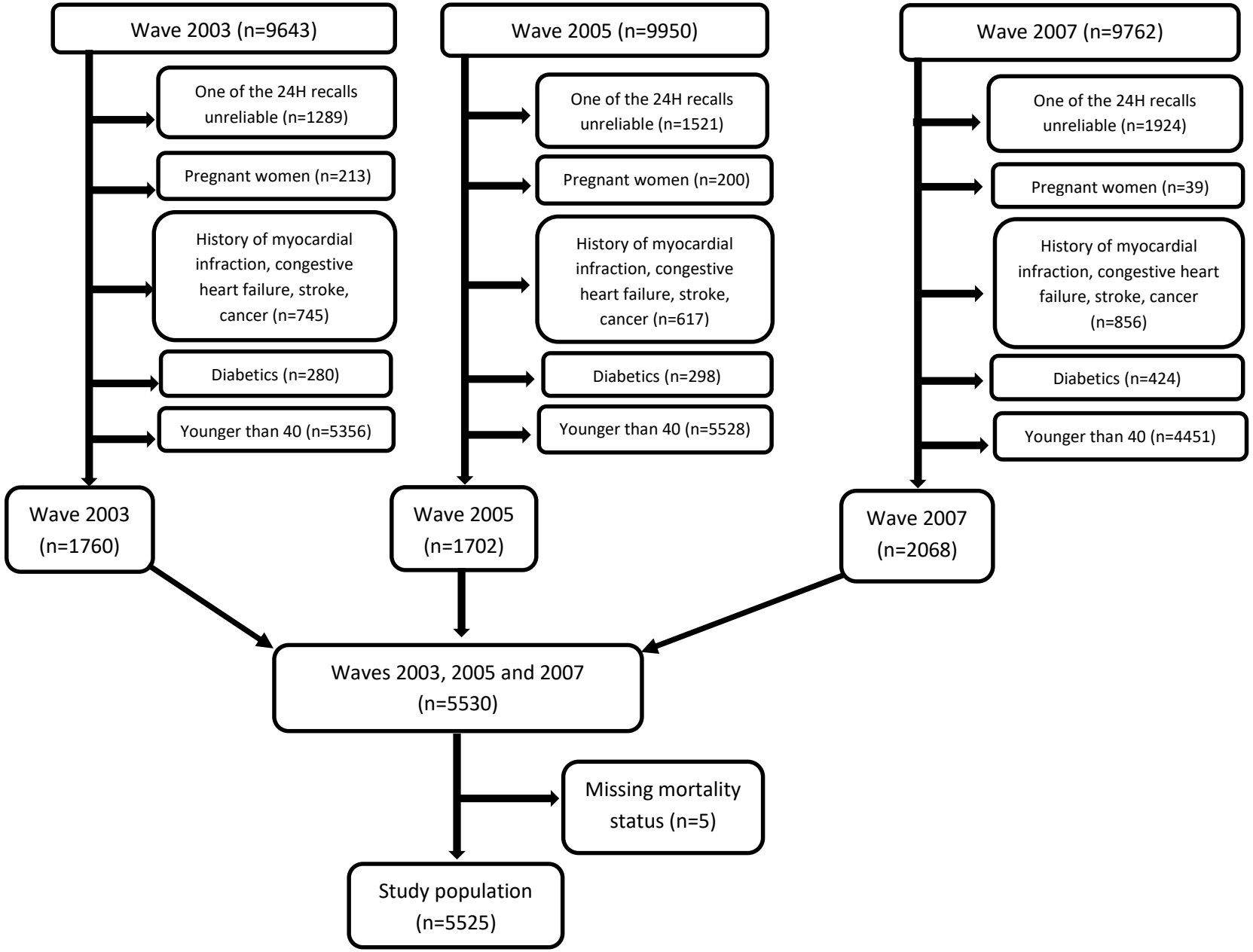
Wave 2003 (n=9643)
One of the 24H recalls unreliable (n=1289)
Pregnant women (n=213)
History of myocardial infraction, congestive heart failure, stroke, cancer (n=745)
Diabetics (n=280)
Younger than 40 (n=5356)
Wave 2005 (n=9950)
One of the 24H recalls unreliable (n=1521)
Pregnant women (n=200)
History of myocardial infraction, congestive heart failure, stroke, cancer (n=617)
Diabetics (n=298)
Younger than 40 (n=5528)
Wave 2007 (n=9762)
One of the 24H recalls unreliable (n=1924)
Pregnant women (n=39)
History of myocardial infraction, congestive heart failure, stroke, cancer (n=856)
Diabetics (n=424)
Younger than 40 (n=4451)
Wave 2003 (n=1760)
Wave 2005 (n=1702)
Wave 2007 (n=2068)
Waves 2003, 2005 and 2007 (n=5530)
Missing mortality status (n=5)
Study population (n=5525)