

SUPPLEMENTARY MATERIAL A – Additional tasks

Lists of words for YARC

List 1: see, look, play, was, like, this, next, house, going, bell

List 2: hang, stand, their, living, again, first, slowly, score, found, bread

List 3: scream, journey, suppose, yawned, should, tissue, caught, stretching, tongue, copies

List 4: medicine, strengthen, source, creative, material, eventually, hygiene, despite, calm, journalism

List 5: excitable, dehydration, persuade, aggrieved, originate, courageous, atmospheric, familiarise, scenic, recurrence

List 6: ferocious, cynical, excursion, coincidental, abysmal, endeavour, rheumatism, haemorrhage, liaison, pseudonym

List 7: lacerate, bureaucracy, endogenous, coerce, archaic, facetious, pharmaceutical, ochre, fruition, paediatrician

Words for spelling test

Obtain, vouchers, parallel, feasible, pursue, disseminate, caution, ninetieth, accommodate, definite, thoroughly, sincerely, vengeance, breathe, leopard, physicist, weird, hypochondriac, fluorescent, slaughter.

Words for BPVS 3

Greeting, antlers, orbit, collision, inflated, applauded, nutritious, adjustable, scalp, reptile, resuscitation, links, arctic, glider, lecturing, engraving, cooperation, fictional, hoisting, isolation, syringe, composing, fern, weary, parallel, dilapidated, departing, easel, embracing, utensil, quartet, citrus, digit, feline, pillar, timer, summit, salutation, agricultural, geriatric, talon, consuming, dwelling, emaciated, lubricating, descending, spherical, exterior, trestle, perforated, cascade, vagrant, trajectory, inoculating, arable, beacon, deciduous, submerging, physician, attire, converging, receptacle, festoon, incarcerating, incline, encumbered, caster, equestrian, convex, culinary.

Words for elision test

Item	Nonword	Sound to remove	Item	Nonword	Sound to remove
1	/'li.ɔɡs/	/l/	10	/'æb.sʌmpt/	/m/
2	/θaʊk/	/θ/	11	/klɔ:sp/	/s/
3	/'zæblət/	/z/	12	/dʒɪlk/	/l/
4	/twɛln/	/w/	13	/'fi:knə/	/n/
5	/'splɔɪtəl/	/p/	14	/'bi:ltrʌm/	/t/
6	/'skreɪpɒs/	/p/	15	/'læn.spʌŋ/	/s/
7	/'plai.təf/	/f/	16	/'pɪlp.sɔɪ/	/l/
8	/'ja'lu:m/	/m/	17	/'rɛmp.slʌf/	/m/
9	/'træs.dʒɔɪb/	/s/	18	/'wɔɪft.nʌp/	/t/

Words for non-word repetition test

1	/tʃʌz/	9	/'rɛ.frum.tai/	17	/'dʒɑ:.bɛ.,rɛm jə plʌv.zə/
2	/vɜrd/	10	/wɪ.kə'vu:n/	18	/dʒaɪ.'kɛn.tju.əl.vɪk.ləm/

3	/slaop/	11	'taɪ.ðə.spə.zɪk	19	/'vɒk.təl.rɔɪ.wən.ɔɪ.sə.sæb/
4	/'θrɑ:n.tɪb/	12	/'kɒ.dʒɪ'ti:θəl/	20	/fən.'stu:.sɪb.lɪk.wəl.li.tɪz/
5	/'weɪ.klɒft/	13	/'faɪ'wɔ:k.pə.tʃeɪz/	21	/'paʊ.fə'skri:p.sə.stri:k.mɪl.ti.əs/
6	/'dʒɪj.prɔɪz/	14	/'ret.kɪp.taʊ.vʊm.təm/	22	/'sɪl.væg.'su:fjə.wæ.spə.nə.tri.tɪm/
7	/sploɪ.'tɛl/	15	/fə'ti:sɑ.bʌnəl/		
8	/kɪf.'geɪ.brʌm/	16	/'mæn.laʊ'si:.oʊ.frʌpt/		

Sentences for morphosyntactic test

- 1 *After the party didn't love the people said.
- 2 *He played yesterday football the field in.
- 3 *Our holiday will at home we spend next year.
- 4 *To the cinema we not want do to go tonight.
- 5 She will not go to the show tomorrow night.
- 6 Our trip to France has been cancelled due to exams.
- 7 Everyone who attended the party said they had fun.
- 8 Michael is not going to enjoy the symphony this evening.
- 9 *Yesterday drank the doctor an expensive wine.
- 10 *Tomorrow will the students run the long race.
- 11 *In the afternoon went the class to the park.
- 12 *When watching the show laughed the audience loudly.
- 13 Every day the students go to school on time.
- 14 At night the custodians clean up all the empty classrooms.
- 15 In two weeks the students will go on a class trip.
- 16 Last year Mary took her sister to Disneyland.
- 17 *The girl with all the heavy bags drink coffee.
- 18 *The man wearing black shoes walk to the train station.
- 19 *The collection of documents from the revolution were stolen.
- 20 *The picture on the labels were too dark.
- 21 Mary's cat likes to chase mice in the garden.
- 22 The teacher patiently tells the students to be quiet.

- 23 Some of the sugar is on the floor under the table.
- 24 The actors in the play were learning the script.
- 25 *The girls waiting for the late bus looks for their ticket.
- 26 *The children with the toy shovel plays in the sandbox.
- 27 *Mary and Pat goes to the deli every morning to buy coffee.
- 28 *The causes of the illness is poor diet and lack of exercise.
- 29 A pencil and eraser make writing easier for children.
- 30 The tables in the display window look expensive.
- 31 Mary's relatives arrive today from the north of England.
- 32 The members of the jury have come to a unanimous verdict.

SUPPLEMENTARY MATERIAL B – Details of statistical models

Contents

1. OMNIBUS	6
1.1 Target	6
1.1.1 First pass dwell time	6
1.1.2 Dwell time	14
1.1.3 Regression path duration	21
1.1.4 Regression rate	28
1.1.5 Skipping rate.....	35
1.2 Spillover	41
1.2.1 First pass dwell time	41
1.2.2 Dwell time	48
1.2.3 Regression path duration	56
1.2.4 Regression rate	63
1.2.5 Skipping rate.....	70
1.3 Prime / Control	76
1.3.1 First pass dwell time	76
1.3.2 Dwell time	85
1.3.3 Regression path duration	92
1.3.4 Regression rate	99
1.3.5 Skipping rate.....	105
2. SHORT LENGTH	112
2.1 Target	112
2.1.1 First pass dwell time	112
2.1.2 Dwell time	117

2.1.3 Regression path duration	122
2.1.4 Regression rate	127
2.1.5 Skipping rate.....	131
2.2 Spillover	135
2.2.1 First pass dwell time.....	135
2.2.2 Dwell time	139
2.2.3 Regression path duration	144
2.2.4 Regression rate	149
2.2.5 Skipping rate.....	153
2.3 Prime/Control	158
2.3.1 First pass dwell time.....	158
2.3.2 Dwell time	163
2.3.3 Regression path duration	168
2.3.4 Regression rate	173
2.3.5 Skipping rate.....	177
3. LONG LENGTH.....	181
3.1 Target	181
3.1.1 First pass dwell time.....	181
3.1.2 Dwell time	185
3.1.3 Regression path duration	190
3.1.4 Regression rate	195
3.1.5 Skipping rate.....	199
3.2 Spillover	202
3.2.1 First pass dwell time.....	202
3.2.2 Dwell time	207

3.2.3 Regression path duration	210
3.2.4 Regression rate	215
3.2.5 Skipping rate.....	220
3.3 Prime/Control	224
3.3.1 First pass dwell time.....	224
3.3.2 Dwell time	229
3.3.3 Regression path duration	234
3.3.4 Regression rate	239
3.3.5 Skipping rate.....	243

1. OMNIBUS

1.1 Target

1.1.1 First pass dwell time

RANDOM EFFECT STRUCTURE REDUCTION

Data: log10 transformed

Model name	Fixed effects	Random Effects (participants)	Random Effects (item)	Model fit				LRT Test against nested	
				AIC	BIC	LL	npar	df	X ²
Full	Relatedness * Overlap * Length * Reading skills + Relatedness * Overlap * Length * Phonological skills	Intercept + Relatedness*Overlap* Length slope	Intercept + Relatedness*Overlap * Length slope	Singular fit.					
Full_Reduced1	Relatedness * Overlap * Length * Reading skills +	Intercept + Relatedness*Overlap * Length slope	Intercept + Relatedness, Overlap & Length slopes	Singular fit.					

	Relatedness * Overlap * Length * Phonological skills					
Full_Reduced2	Relatedness * Overlap * Length * Reading skills + Relatedness * Overlap * Length * Phonological skills	Intercept + Relatedness*Overlap + Length slope	Intercept + Relatedness, Overlap & Length slopes	Singular fit.		
Full_Reduced3	Relatedness * Overlap * Length * Reading skills + Relatedness * Overlap * Length * Phonological skills	Intercept + Relatedness*Length & Overlap slopes	Intercept + Relatedness, Overlap & Length slopes	Singular fit.		
Full_Reduced4	Relatedness * Overlap * Length * Reading skills + Relatedness * Overlap * Length * Phonological skills	Intercept + Relatedness & Overlap*Length slopes	Intercept + Relatedness, Overlap & Length slopes	Singular fit.		
Full_Reduced5	Relatedness * Overlap * Length * Reading skills + Relatedness * Overlap * Length * Phonological skills	Intercept + Relatedness, Overlap & Length slopes	Intercept + Relatedness, Overlap & Length slopes	Singular fit.		
Full_Reduced6	Relatedness * Overlap * Length * Reading skills + Relatedness * Overlap * Length	Intercept + Relatedness, Overlap & Length slopes	Intercept + Relatedness & Overlap slopes	Singular fit.		

	* Phonological skills					
Full_Reduced7	Relatedness * Overlap * Length * Reading skills + Relatedness * Overlap * Length * Phonological skills	Intercept + Relatedness, Overlap & Length slopes	Intercept + Relatedness & Length slopes	Singular fit.		
Full_Reduced8	Relatedness * Overlap * Length * Reading skills + Relatedness * Overlap * Length * Phonological skills	Intercept + Relatedness, Overlap & Length slopes	Intercept + Overlap & Length slopes	Singular fit.		
Full_Reduced9	Relatedness * Overlap * Length * Reading skills + Relatedness * Overlap * Length * Phonological skills	Intercept + Relatedness, Overlap & Length slopes	Intercept + Relatedness slope	Singular fit.		
Full_Reduced10	Relatedness * Overlap * Length * Reading skills + Relatedness * Overlap * Length * Phonological skills	Intercept + Relatedness, Overlap & Length slopes	Intercept + Overlap slope	Singular fit.		
Full_Reduced11	Relatedness * Overlap * Length * Reading skills + Relatedness * Overlap * Length	Intercept + Relatedness, Overlap & Length slopes	Intercept + Length slope	Singular fit.		

	* Phonological skills					
Full_Reduced_P1	Relatedness * Overlap * Length * Reading skills + Relatedness * Overlap * Length * Phonological skills	Intercept + Relatedness, Overlap & Length slopes	Intercept	Singular fit.		
Full_Reduced_P2	Relatedness * Overlap * Length * Reading skills + Relatedness * Overlap * Length * Phonological skills	Intercept + Relatedness & Overlap slopes	Intercept	Singular fit.		
Full_Reduced_P3	Relatedness * Overlap * Length * Reading skills + Relatedness * Overlap * Length * Phonological skills	Intercept + Relatedness & Length slopes	Intercept	Singular fit.		
Full_Reduced_P4	Relatedness * Overlap * Length * Reading skills + Relatedness * Overlap * Length * Phonological skills	Intercept + Overlap & Length slopes	Intercept	Singular fit.		
Full_Reduced_P5	Relatedness * Overlap * Length * Reading skills + Relatedness * Overlap * Length * Phonological skills	Intercept + Relatedness slope	Intercept	Singular fit.		

Full_Reduced_P6	Relatedness * Overlap * Length * Reading skills + Relatedness * Overlap * Length * Phonological skills	Intercept + Overlap slope	Intercept	Singular fit.		
Full_Reduced_P7	Relatedness * Overlap * Length * Reading skills + Relatedness * Overlap * Length * Phonological skills	Intercept + Length slope	Intercept	Singular fit.		
Full_Reduced_I1	Relatedness * Overlap * Length * Reading skills + Relatedness * Overlap * Length * Phonological skills	Intercept	Intercept + Relatedness slope	Converges.		
Full_Reduced_I2	Relatedness * Overlap * Length * Reading skills + Relatedness * Overlap * Length * Phonological skills	Intercept	Intercept + Overlap slope	Converges.		
Full_Reduced_I3	Relatedness * Overlap * Length * Reading skills + Relatedness * Overlap * Length * Phonological skills	Intercept	Intercept + Length slope	Converges.		

Full_Reduced_I4	Relatedness * Overlap * Length * Reading skills + Relatedness * Overlap * Length * Phonological skills	Intercept	Intercept + Relatedness & Overlap slopes	Does not converge.					
Full_Reduced_I5	Relatedness * Overlap * Length * Reading skills + Relatedness * Overlap * Length * Phonological skills	Intercept	Intercept + Relatedness & Length slopes	Singular.					
Full_Reduced_I6	Relatedness * Overlap * Length * Reading skills + Relatedness * Overlap * Length * Phonological skills	Intercept	Intercept + Overlap & Length slopes	Does not converge.					
<i>We compare models Full_Reduced_I1, Full_Reduced_I2, and Full_Reduced_I3</i>				AIC	BIC	LL	npar	Df	X ²
Full_Reduced_I1	<i>See above</i>	Intercept	Intercept + Relatedness slope	-3289	-3098	1673	29		
Full_Reduced_I2	<i>See above</i>	Intercept	Intercept + Overlap slope	-3289	-3098	1673	29	0	0
Full_Reduced_I3	<i>See above</i>	Intercept	Intercept + Length slope	-3290	-3099	1674	0	0	0.95

Final random-effects structure selected: (1|Participants) + (Relatedness|Item)

FIXED-EFFECTS STRUCTURE REDUCTION with drop 1 (removing non-significant higher order interactions in descending order).

Model reduction					
	Sum Sq	df	Density df	F	<i>p</i>

scale(Reading skills):Relatedness:Overlap:Length	0.13	1	5031	4.51	.034 *
scale(Phonological skills):Relatedness:Overlap:Length	0.065	1	2038	2.27	.13
New model: $\log_{10}(\text{FPDT}) \sim \text{scale}(\text{Reading skills}) * \text{Relatedness} * \text{Overlap} * \text{Length} + (\text{scale}(\text{Phonological skills}) + \text{Relatedness} + \text{Overlap} + \text{Length})^3 \text{ RE}$					
Relatedness:Overlap:Phonological skills	0.001	1	5038	0.041	.84
Relatedness:Length:Phonological skills	0.001	1	5038	0.042	.84
Overlap:Length: Phonological skills	0.008	1	5093	0.29	.59
New model: $\log_{10}(\text{FPDT}) \sim \text{scale}(\text{Reading skills}) * \text{Relatedness} * \text{Overlap} * \text{Length} + (\text{scale}(\text{Phonological skills}) + \text{Relatedness} + \text{Overlap} + \text{Length})^2 + \text{RE}$					
Phonological skills:Relatedness	0.007	1	5038	0.24	.63
Phonological skills:Overlap	0.001	1	5093	0.02	.88
Phonological skills:Length	0.004	1	5093	0.14	.71
New model: $\log_{10}(\text{FPDT}) \sim \text{scale}(\text{Reading skills}) * \text{Relatedness} * \text{Overlap} * \text{Length} + \text{scale}(\text{Phonological skills}) + \text{RE}$					
Phonological skills	0.020	1	47	0.69	.41

Final model selected: $\log_{10}(\text{FPDT}) \sim \text{scale}(\text{Reading skills}) * \text{Relatedness} * \text{Overlap} * \text{Length} + (1|\text{Participant}) + (\text{Relatedness}|\text{Item})$

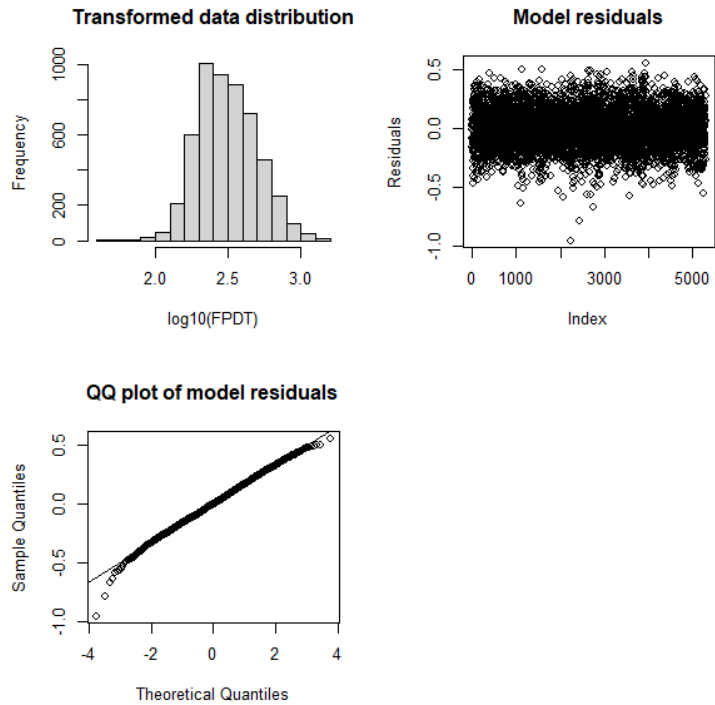

Model summary (p values from model comparison)

Fixed Effects						
	Est/Beta	SE	95% CI	df	t	Significance
Intercept	2.486	0.013	[2.461; 2.511]	71	192.91	<.0001
Reading skills (scaled)	-0.051	0.011	[-0.073; -0.029]	47	-4.49	$\chi^2(1) = 16.82, p < .001$ ***
Relatedness	0.003	0.005	[-0.007; 0.012]	123	0.55	$\chi^2(1) = 0.22, p = .64$
Overlap	-0.004	0.012	[-0.028; 0.02]	127	-0.32	$\chi^2(1) = 0.11, p = .74$
Length	0.049	0.012	[0.025; 0.073]	127	3.94	$\chi^2(1) = 13.96, p < .001$ ***
Reading skills: Relatedness	0.003	0.005	[-0.006; 0.012]	5039	0.64	$\chi^2(1) = 0.37, p = .54$
Reading skills: Overlap	-0.007	0.005	[-0.016; 0.002]	5058	-1.54	$\chi^2(1) = 2.36, p = .12$
Relatedness: Overlap	-0.017	0.010	[-0.036; 0.001]	123	-1.81	$\chi^2(1) = 3.27, p = .070$.

Reading skills: Length	0.002	0.005	[-0.007; 0.011]	5055	0.36	$\chi^2(1) = 0.17, p = .68$
Relatedness: Length	-0.006	0.010	[-0.024; 0.013]	123	-0.60	$\chi^2(1) = 0.34, p = .56$
Overlap: Length	-0.062	0.025	[-0.111; -0.013]	127	-2.48	$\chi^2(1) = 6.17, p = .013^*$
Reading skills: Relatedness: Overlap	-0.001	0.009	[-0.019; 0.017]	5040	-0.12	$\chi^2(1) = 0.018, p = .89$
Reading skills: Relatedness: Length	-0.019	0.009	[-0.037; -0.001]	5039	-2.03	$\chi^2(1) = 3.94, p = .047^*$
Reading skills: Overlap: Length	0.017	0.009	[-0.001; 0.035]	5058	1.82	$\chi^2(1) = 3.26, p = .071$
Relatedness: Overlap: Length	-0.021	0.019	[-0.059; 0.016]	123	-1.12	$\chi^2(1) = 1.27, p = .26$
Reading skills: Relatedness: Overlap: Length	0.030	0.019	[-0.007; 0.066]	5041	1.60	$\chi^2(1) = 2.57, p = .11$
Random Effects						
	Variance	S.D.		Correlation		
Item (Intercept)	0.004	0.065				
Relatedness (Item)	0.000	0.012		-0.16		
Participant (Intercept)	0.006	0.078				
Residual	0.029	0.17				
Model fit						
R ²	Marginal		Conditional			
	0.083		0.33			
Key: p-values for fixed effects calculated using Satterthwaite's approximations.						
Confidence Intervals have been calculated using the Wald method.						
Nb observations: 5300; Nb of participants: 48; Nb of items: 128						

1.1.2 Dwell time

RANDOM EFFECT STRUCTURE REDUCTION

Data: log10 transformed

Model name	Fixed effects	Random Effects (participants)	Random Effects (item)	Model fit				LRT Test against nested	
				AIC	BIC	LL	npar	df	X ²
Full	Relatedness * Overlap * Length * Reading skills +	Intercept + Relatedness*Overlap* Length slope	Intercept + Relatedness*Overlap * Length slope	Singular fit.					

	Relatedness * Overlap * Length * Phonological skills					
Full_Reduced1	Relatedness * Overlap * Length * Reading skills + Relatedness * Overlap * Length * Phonological skills	Intercept + Relatedness*Overlap * Length slope	Intercept + Relatedness, Overlap & Length slopes	Singular fit.		
Full_Reduced2	Relatedness * Overlap * Length * Reading skills + Relatedness * Overlap * Length * Phonological skills	Intercept + Relatedness*Overlap + Length slope	Intercept + Relatedness, Overlap & Length slopes	Singular fit.		
Full_Reduced3	Relatedness * Overlap * Length * Reading skills + Relatedness * Overlap * Length * Phonological skills	Intercept + Relatedness*Length & Overlap slopes	Intercept + Relatedness, Overlap & Length slopes	Singular fit.		
Full_Reduced4	Relatedness * Overlap * Length * Reading skills + Relatedness * Overlap * Length * Phonological skills	Intercept + Relatedness & Overlap*Length slopes	Intercept + Relatedness, Overlap & Length slopes	Singular fit.		
Full_Reduced5	Relatedness * Overlap * Length * Reading skills + Relatedness * Overlap * Length	Intercept + Relatedness, Overlap & Length slopes	Intercept + Relatedness, Overlap & Length slopes	Singular fit.		

	* Phonological skills					
Full_Reduced6	Relatedness * Overlap * Length * Reading skills + Relatedness * Overlap * Length * Phonological skills	Intercept + Relatedness, Overlap & Length slopes	Intercept + Relatedness & Overlap slopes	Singular fit.		
Full_Reduced7	Relatedness * Overlap * Length * Reading skills + Relatedness * Overlap * Length * Phonological skills	Intercept + Relatedness, Overlap & Length slopes	Intercept + Relatedness & Length slopes	Singular fit.		
Full_Reduced8	Relatedness * Overlap * Length * Reading skills + Relatedness * Overlap * Length * Phonological skills	Intercept + Relatedness, Overlap & Length slopes	Intercept + Overlap & Length slopes	Singular fit.		
Full_Reduced9	Relatedness * Overlap * Length * Reading skills + Relatedness * Overlap * Length * Phonological skills	Intercept + Relatedness, Overlap & Length slopes	Intercept + Relatedness slope	Singular fit.		
Full_Reduced10	Relatedness * Overlap * Length * Reading skills + Relatedness * Overlap * Length * Phonological skills	Intercept + Relatedness, Overlap & Length slopes	Intercept + Overlap slope	Singular fit.		

Full_Reduced11	Relatedness * Overlap * Length * Reading skills + Relatedness * Overlap * Length * Phonological skills	Intercept + Relatedness, Overlap & Length slopes	Intercept + Length slope	Singular fit.		
Full_Reduced_P1	Relatedness * Overlap * Length * Reading skills + Relatedness * Overlap * Length * Phonological skills	Intercept + Relatedness, Overlap & Length slopes	Intercept	Singular fit.		
Full_Reduced_P2	Relatedness * Overlap * Length * Reading skills + Relatedness * Overlap * Length * Phonological skills	Intercept + Relatedness & Overlap slopes	Intercept	Singular fit.		
Full_Reduced_P3	Relatedness * Overlap * Length * Reading skills + Relatedness * Overlap * Length * Phonological skills	Intercept + Relatedness & Length slopes	Intercept	Converges.		
Full_Reduced_P4	Relatedness * Overlap * Length * Reading skills + Relatedness * Overlap * Length * Phonological skills	Intercept + Overlap & Length slopes	Intercept	Singular fit.		

Full_Reduced_I1	Relatedness * Overlap * Length * Reading skills + Relatedness * Overlap * Length * Phonological skills	Intercept + Relatedness & Length slopes	Intercept + Relatedness slope	Converges.		
Full_Reduced_I2	Relatedness * Overlap * Length * Reading skills + Relatedness * Overlap * Length * Phonological skills	Intercept + Relatedness & Length slopes	Intercept + Overlap slope	Singular.		
Full_Reduced_I3	Relatedness * Overlap * Length * Reading skills + Relatedness * Overlap * Length * Phonological skills	Intercept + Relatedness & Length slopes	Intercept + Length slope	Converges.		
Full_Reduced_I4	Relatedness * Overlap * Length * Reading skills + Relatedness * Overlap * Length * Phonological skills	Intercept	Intercept + Relatedness & Overlap slopes	Does not converge.		

Final random-effects structure selected: (Relatedness+Length|Participants) + (Relatedness|Item)

FIXED-EFFECTS STRUCTURE REDUCTION with drop 1 (removing non-significant higher order interactions in descending order).

Model reduction					
	Sum Sq	df	Density df	F	<i>p</i>
scale(Reading skills):Relatedness:Overlap:Length	0.072	1	4953	1.96	.16

scale(Phonological skills):Relatedness:Overlap:Length	0.0003	1	4954	0.011	.92
New model: $\log_{10}(\text{FPDT}) \sim (\text{scale}(\text{Reading skills})+\text{Relatedness}+\text{Overlap}+\text{Length})^3 + (\text{scale}(\text{Phonological skills})+\text{Relatedness}+\text{Overlap}+\text{Length})^3 + \text{RE}$					
<i>Singular – remove Relatedness from Item random effects</i>					
Reading skills:Relatedness:Overlap	0.004	1	5050	0.100	.75
Reading skills:Relatedness:Length	0.005	1	5039	0.132	.72
Reading skills:Overlap:Length	0.085	1	5051	2.301	.13
Relatedness:Overlap:Length	0.059	1	5049	1.600	.21
Relatedness:Overlap:Phonological skills	0.057	1	5055	1.545	.21
Relatedness:Length:Phonological skills	0.004	1	5062	0.112	.74
Overlap:Length: Phonological skills	0.036	1	5046	0.980	.32
New model: $\log_{10}(\text{FPDT}) \sim (\text{scale}(\text{Reading skills})+\text{Relatedness}+\text{Overlap}+\text{Length})^2 + (\text{scale}(\text{Phonological skills})+\text{Relatedness}+\text{Overlap}+\text{Length})^2 + \text{RE}$ (the slope for Relatedness per item is reintegrated as the model converges with it)					
Reading skills:Relatedness	0.222	1	46	6.040	.018 *
Reading skills:Overlap	0.219	1	4947	5.952	.015 *
Reading skills:Length	0.093	1	47	2.516	.12
Relatedness:Overlap	0.021	1	123	0.584	.45
Relatedness:Length	0.001	1	123	0.020	.89
Overlap:Length	0.156	1	126	4.227	.042 *
Phonological skills:Relatedness	0.029	1	49	0.794	.79
Phonological skills:Overlap	0.066	1	5007	1.793	.18
Phonological skills:Length	0.049	1	49	1.320	.26
New model: $\log_{10}(\text{FPDT}) \sim \text{scale}(\text{Reading skills})*\text{Relatedness} + \text{scale}(\text{Reading skills})*\text{Overlap} + \text{Overlap}*\text{Length} + \text{scale}(\text{Phonological skills}) + \text{RE}$					
Phonological skills	0.041	1	48	1.12	.30

Final model selected: $\log_{10}(\text{FPDT}) \sim \text{scale}(\text{Reading skills})*\text{Relatedness} + \text{scale}(\text{Reading skills})*\text{Overlap} + \text{Overlap}*\text{Length} + (\text{Relatedness}+\text{Length}|\text{Participant}) + (\text{Relatedness}|\text{Item})$

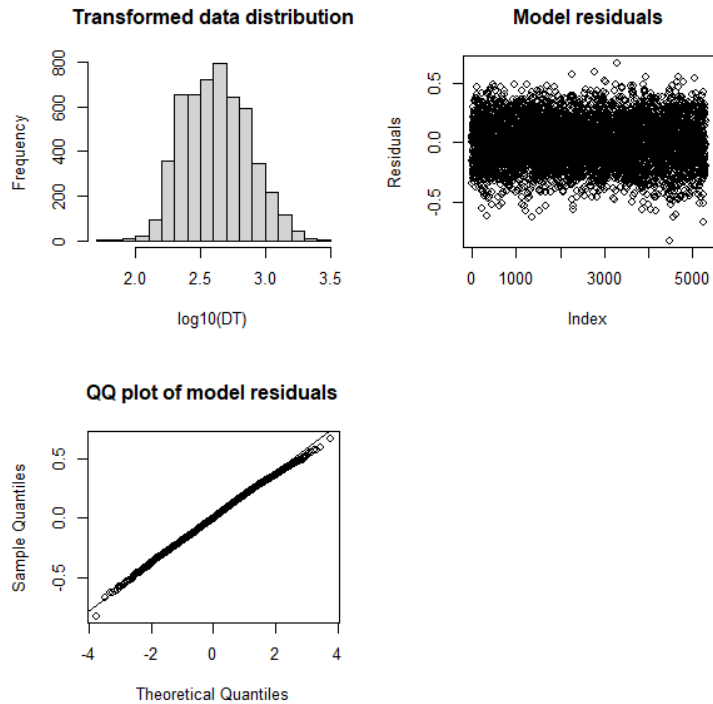

Model summary (p values from model comparison)

Fixed Effects						
	Est/Beta	SE	95% CI	df	t	Significance
Intercept	2.613	0.021	[2.572; 2.654]	66	125.38	<.0001
Reading skills (scaled)	-0.036	0.019	[-0.073; 0.001]	47	-1.91	$\chi^2(1) = 3.70, p = .055$.
Relatedness	0.010	0.006	[-0.002; 0.022]	43	1.71	$\chi^2(1) = 2.48, p = .12$
Overlap	-0.012	0.017	[-0.046; 0.022]	126	-0.68	$\chi^2(1) = 0.39, p = .53$
Length	0.065	0.017	[0.031; 0.099]	126	3.72	$\chi^2(1) = 12.78, p < .001$ ***
Reading skills: Relatedness	0.013	0.006	[0.002; 0.024]	47	2.34	$\chi^2(1) = 4.94, p = .026$ *
Reading skills: Overlap	-0.011	0.005	[-0.021; 0.000]	4978	-2.04	$\chi^2(1) = 4.15, p = .042$ *
Overlap: Length	-0.071	0.035	[-0.139; -0.003]	126	-2.05	$\chi^2(1) = 4.10, p = .043$ *

Random Effects			
	Variance	S.D.	Correlation
Item (Intercept)	0.009	0.094	
Relatedness (Item)	0.001	0.025	0.22
Participant (Intercept)	0.004	0.131	
Relatedness (Participant)	0.0001	0.012	0.13
Length (Participant)	0.0001	0.014	0.10 -0.49
Residual	0.037	0.192	
Model fit			
R ²	Marginal	Conditional	
	0.043	0.44	
Key: p-values for fixed effects calculated using Satterthwaite's approximations. Confidence Intervals have been calculated using the Wald method. Nb observations: 5292; Nb of participants: 48; Nb of items: 128			

1.1.3 Regression path duration

RANDOM EFFECT STRUCTURE REDUCTION

Data: log10 transformed

Model name	Fixed effects	Random Effects (participants)	Random Effects (item)	Model fit				LRT Test against nested	
				AIC	BIC	LL	npar	df	X ²
Full	Relatedness * Overlap * Length * Reading skills + Relatedness * Overlap * Length * Phonological skills	Intercept + Relatedness*Overlap* Length slope	Intercept + Relatedness*Overlap * Length slope	Singular fit.					
Full_Reduced1	Relatedness * Overlap * Length * Reading skills +	Intercept + Relatedness*Overlap * Length slope	Intercept + Relatedness, Overlap & Length slopes	Singular fit.					

	Relatedness * Overlap * Length * Phonological skills					
Full_Reduced2	Relatedness * Overlap * Length * Reading skills + Relatedness * Overlap * Length * Phonological skills	Intercept + Relatedness*Overlap + Length slope	Intercept + Relatedness, Overlap & Length slopes	Singular fit.		
Full_Reduced3	Relatedness * Overlap * Length * Reading skills + Relatedness * Overlap * Length * Phonological skills	Intercept + Relatedness*Length & Overlap slopes	Intercept + Relatedness, Overlap & Length slopes	Singular fit.		
Full_Reduced4	Relatedness * Overlap * Length * Reading skills + Relatedness * Overlap * Length * Phonological skills	Intercept + Relatedness & Overlap*Length slopes	Intercept + Relatedness, Overlap & Length slopes	Singular fit.		
Full_Reduced5	Relatedness * Overlap * Length * Reading skills + Relatedness * Overlap * Length * Phonological skills	Intercept + Relatedness, Overlap & Length slopes	Intercept + Relatedness, Overlap & Length slopes	Singular fit.		
Full_Reduced6	Relatedness * Overlap * Length * Reading skills + Relatedness * Overlap * Length	Intercept + Relatedness, Overlap & Length slopes	Intercept + Relatedness & Overlap slopes	Singular fit.		

	* Phonological skills					
Full_Reduced7	Relatedness * Overlap * Length * Reading skills + Relatedness * Overlap * Length * Phonological skills	Intercept + Relatedness, Overlap & Length slopes	Intercept + Relatedness & Length slopes	Singular fit.		
Full_Reduced8	Relatedness * Overlap * Length * Reading skills + Relatedness * Overlap * Length * Phonological skills	Intercept + Relatedness, Overlap & Length slopes	Intercept + Overlap & Length slopes	Singular fit.		
Full_Reduced9	Relatedness * Overlap * Length * Reading skills + Relatedness * Overlap * Length * Phonological skills	Intercept + Relatedness, Overlap & Length slopes	Intercept + Relatedness slope	Singular fit.		
Full_Reduced10	Relatedness * Overlap * Length * Reading skills + Relatedness * Overlap * Length * Phonological skills	Intercept + Relatedness, Overlap & Length slopes	Intercept + Overlap slope	Singular fit.		
Full_Reduced11	Relatedness * Overlap * Length * Reading skills + Relatedness * Overlap * Length * Phonological skills	Intercept + Relatedness, Overlap & Length slopes	Intercept + Length slope	Singular fit.		

Full_Reduced_P1	Relatedness * Overlap * Length * Reading skills + Relatedness * Overlap * Length * Phonological skills	Intercept + Relatedness, Overlap & Length slopes	Intercept	Singular fit.		
Full_Reduced_P2	Relatedness * Overlap * Length * Reading skills + Relatedness * Overlap * Length * Phonological skills	Intercept + Relatedness & Overlap slopes	Intercept	Singular fit.		
Full_Reduced_P3	Relatedness * Overlap * Length * Reading skills + Relatedness * Overlap * Length * Phonological skills	Intercept + Relatedness & Length slopes	Intercept	Singular fit.		
Full_Reduced_P4	Relatedness * Overlap * Length * Reading skills + Relatedness * Overlap * Length * Phonological skills	Intercept + Overlap & Length slopes	Intercept	Singular fit.		
Full_Reduced_P5	Relatedness * Overlap * Length * Reading skills + Relatedness * Overlap * Length * Phonological skills	Intercept + Relatedness slope	Intercept	Singular fit.		

Full_Reduced_P6	Relatedness * Overlap * Length * Reading skills + Relatedness * Overlap * Length * Phonological skills	Intercept + Overlap slope	Intercept	Singular fit.		
Full_Reduced_P7	Relatedness * Overlap * Length * Reading skills + Relatedness * Overlap * Length * Phonological skills	Intercept + Length slope	Intercept	Singular fit.		
Full_Reduced_I1	Relatedness * Overlap * Length * Reading skills + Relatedness * Overlap * Length * Phonological skills	Intercept	Intercept + Relatedness slope	Converges.		
Full_Reduced_I2	Relatedness * Overlap * Length * Reading skills + Relatedness * Overlap * Length * Phonological skills	Intercept	Intercept + Overlap slope	Does not converge.		
Full_Reduced_I3	Relatedness * Overlap * Length * Reading skills + Relatedness * Overlap * Length * Phonological skills	Intercept	Intercept + Length slope	Does not converge.		

Final random-effects structure selected: (1|Participants) + (Relatedness|Item)

FIXED-EFFECTS STRUCTURE REDUCTION with drop 1 (removing non-significant higher order interactions in descending order).

Model reduction					
	Sum Sq	df	Density df	F	<i>p</i>
scale(Reading skills):Relatedness:Overlap:Length	0.13	1	5011	3.64	.056
scale(Phonological skills):Relatedness:Overlap:Length	0.004	1	5021	0.11	.74
New model: log10(FPDT) ~ scale(Reading skills)*Relatedness*Overlap*Length + (scale(Phonological skills)+Relatedness+Overlap+Length)^3 RE					
Relatedness:Overlap:Phonological skills	0.021	1	5020	0.598	.44
Relatedness:Length:Phonological skills	0.004	1	5020	0.116	.73
Overlap:Length: Phonological skills	0.005	1	5065	0.129	.72
New model: log10(FPDT) ~ scale(Reading skills)*Relatedness*Overlap*Length + (scale(Phonological skills)+Relatedness+Overlap+Length)^2 + RE					
Phonological skills:Relatedness	0.020	1	5020	0.571	.45
Phonological skills:Overlap	0.037	1	5065	1.027	.31
Phonological skills:Length	0.008	1	5065	0.231	.63
New model: log10(FPDT) ~ scale(Reading skills)*Relatedness*Overlap*Length + scale(Phonological skills) + RE					
Phonological skills	0.012	1	47	0.34	.56

Final model selected: log10(FPDT) ~ scale(Reading skills)*Relatedness*Overlap*Length + (1|Participant) + (Relatedness|Item)

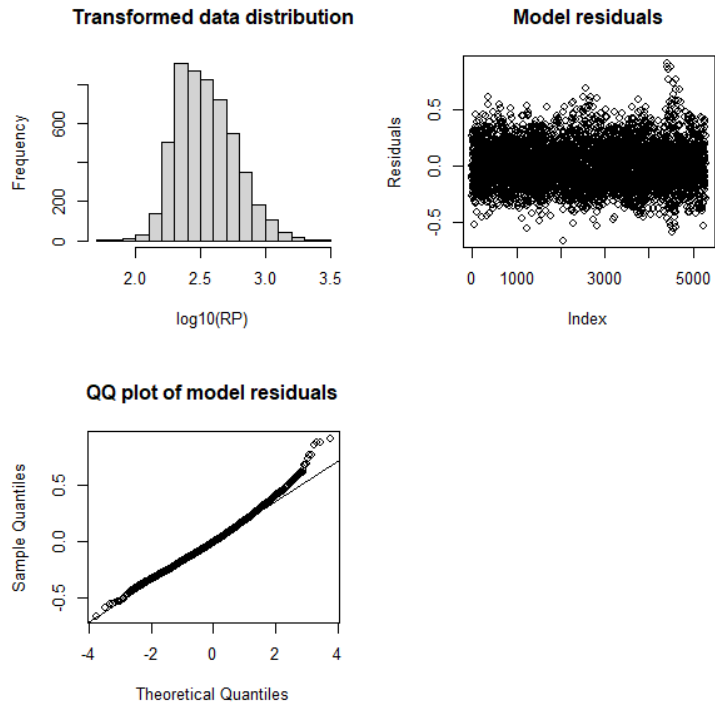

Model summary (p values from model comparison)

Fixed Effects						
	Est/Beta	SE	95% CI	df	t	Significance
Intercept	2.533	0.015	[2.503; 2.563]	70	167.39	<.0001
Reading skills (scaled)	-0.045	0.013	[-0.071; -0.019]	47	-3.36	$\chi^2(1) = 10.19, p = .001^{**}$
Relatedness	0.002	0.006	[-0.009; 0.014]	127	0.42	$\chi^2(1) = 0.14, p = .71$
Overlap	-0.011	0.014	[-0.039; 0.017]	127	-0.77	$\chi^2(1) = 0.54, p = .46$
Length	0.056	0.014	[0.028; 0.084]	126	3.95	$\chi^2(1) = 14.29, p < .001^{***}$
Reading skills: Relatedness	0.010	0.005	[0.000; 0.020]	5018	1.93	$\chi^2(1) = 3.62, p = .057$
Reading skills: Overlap	-0.017	0.005	[-0.027; -0.007]	5031	-3.25	$\chi^2(1) = 10.31, p = .001^{**}$
Relatedness: Overlap	-0.007	0.012	[-0.030; 0.016]	127	-0.56	$\chi^2(1) = 0.32, p = .57$

Reading skills: Length	-0.004	0.005	[-0.014; 0.006]	5029	-0.73	$\chi^2(1) = 0.46, p = .50$
Relatedness: Length	0.001	0.012	[-0.022; 0.024]	127	0.13	$\chi^2(1) = 0.018, p = .89$
Overlap: Length	-0.069	0.028	[-0.125; -0.014]	127	-2.44	$\chi^2(1) = 6.00, p = .014 *$
Reading skills: Relatedness: Overlap	0.000	0.010	[-0.021; 0.020]	5019	-0.03	$\chi^2(1) = 0, p > .99$
Reading skills: Relatedness: Length	-0.007	0.010	[-0.027; 0.013]	5018	-0.69	$\chi^2(1) = 0.41, p = .52$
Reading skills: Overlap: Length	0.021	0.010	[0.001; 0.041]	5031	2.03	$\chi^2(1) = 4.03, p = .045 *$
Relatedness: Overlap: Length	-0.008	0.023	[-0.054; 0.038]	127	-0.33	$\chi^2(1) = 0.12, p = .73$
Reading skills: Relatedness: Overlap: Length	0.041	0.021	[0.000; 0.082]	5020	1.98	$\chi^2(1) = 3.93, p = .047 *$
Random Effects						
	Variance	S.D.		Correlation		
Item (Intercept)	0.006	0.075				
Relatedness (Item)	< 0.001	0.031		-0.18		
Participant (Intercept)	0.009	0.092				
Residual	0.036	0.19				
Model fit						
R ²	Marginal		Conditional			
	0.062		0.33			
Key: p-values for fixed effects calculated using Satterthwaite's approximations.						
Confidence Intervals have been calculated using the Wald method.						
Nb observations: 5280; Nb of participants: 48; Nb of items: 128						

1.1.4 Regression rate

RANDOM EFFECT STRUCTURE REDUCTION

Model name	Fixed effects	Random Effects (participants)	Random Effects (item)	Model fit				LRT Test against nested	
				AIC	BIC	LL	npar	df	X ²
Full	Relatedness * Overlap * Length * Reading skills +	Intercept + Relatedness*Overlap* Length slope	Intercept + Relatedness*Overlap * Length slope	Singular fit.					

	Relatedness * Overlap * Length * Phonological skills					
Full_Reduced1	Relatedness * Overlap * Length * Reading skills + Relatedness * Overlap * Length * Phonological skills	Intercept + Relatedness*Overlap * Length slope	Intercept + Relatedness, Overlap & Length slopes	Singular fit.		
Full_Reduced2	Relatedness * Overlap * Length * Reading skills + Relatedness * Overlap * Length * Phonological skills	Intercept + Relatedness*Overlap + Length slope	Intercept + Relatedness, Overlap & Length slopes	Singular fit.		
Full_Reduced3	Relatedness * Overlap * Length * Reading skills + Relatedness * Overlap * Length * Phonological skills	Intercept + Relatedness*Length & Overlap slopes	Intercept + Relatedness, Overlap & Length slopes	Singular fit.		
Full_Reduced4	Relatedness * Overlap * Length * Reading skills + Relatedness * Overlap * Length * Phonological skills	Intercept + Relatedness & Overlap*Length slopes	Intercept + Relatedness, Overlap & Length slopes	Singular fit.		
Full_Reduced5	Relatedness * Overlap * Length * Reading skills + Relatedness * Overlap * Length	Intercept + Relatedness, Overlap & Length slopes	Intercept + Relatedness, Overlap & Length slopes	Singular fit.		

	* Phonological skills					
Full_Reduced6	Relatedness * Overlap * Length * Reading skills + Relatedness * Overlap * Length * Phonological skills	Intercept + Relatedness, Overlap & Length slopes	Intercept + Relatedness & Overlap slopes	Singular fit.		
Full_Reduced7	Relatedness * Overlap * Length * Reading skills + Relatedness * Overlap * Length * Phonological skills	Intercept + Relatedness, Overlap & Length slopes	Intercept + Relatedness & Length slopes	Singular fit.		
Full_Reduced8	Relatedness * Overlap * Length * Reading skills + Relatedness * Overlap * Length * Phonological skills	Intercept + Relatedness, Overlap & Length slopes	Intercept + Overlap & Length slopes	Singular fit.		
Full_Reduced9	Relatedness * Overlap * Length * Reading skills + Relatedness * Overlap * Length * Phonological skills	Intercept + Relatedness, Overlap & Length slopes	Intercept + Relatedness slope	Singular fit.		
Full_Reduced10	Relatedness * Overlap * Length * Reading skills + Relatedness * Overlap * Length * Phonological skills	Intercept + Relatedness, Overlap & Length slopes	Intercept + Overlap slope	Singular fit.		

Full_Reduced11	Relatedness * Overlap * Length * Reading skills + Relatedness * Overlap * Length * Phonological skills	Intercept + Relatedness, Overlap & Length slopes	Intercept + Length slope	Singular fit.		
Full_Reduced_P1	Relatedness * Overlap * Length * Reading skills + Relatedness * Overlap * Length * Phonological skills	Intercept + Relatedness, Overlap & Length slopes	Intercept	Singular fit.		
Full_Reduced_P2	Relatedness * Overlap * Length * Reading skills + Relatedness * Overlap * Length * Phonological skills	Intercept + Relatedness & Overlap slopes	Intercept	Singular fit.		
Full_Reduced_P3	Relatedness * Overlap * Length * Reading skills + Relatedness * Overlap * Length * Phonological skills	Intercept + Relatedness & Length slopes	Intercept	Singular fit.		
Full_Reduced_P4	Relatedness * Overlap * Length * Reading skills + Relatedness * Overlap * Length * Phonological skills	Intercept + Overlap & Length slopes	Intercept	Singular fit.		

Full_Reduced_P5	Relatedness * Overlap * Length * Reading skills + Relatedness * Overlap * Length * Phonological skills	Intercept + Relatedness slope	Intercept	Singular fit.		
Full_Reduced_P6	Relatedness * Overlap * Length * Reading skills + Relatedness * Overlap * Length * Phonological skills	Intercept + Overlap slope	Intercept	Singular fit.		
Full_Reduced_P7	Relatedness * Overlap * Length * Reading skills + Relatedness * Overlap * Length * Phonological skills	Intercept + Length slope	Intercept	Converges.		
Full_Reduced_I1	Relatedness * Overlap * Length * Reading skills + Relatedness * Overlap * Length * Phonological skills	Intercept + Length slope	Intercept + Relatedness slope	Singular.		
Full_Reduced_I2	Relatedness * Overlap * Length * Reading skills + Relatedness * Overlap * Length * Phonological skills	Intercept + Length slope	Intercept + Overlap slope	Converges.		

Full_Reduced_I3	Relatedness * Overlap * Length * Reading skills + Relatedness * Overlap * Length * Phonological skills	Intercept + Length slope	Intercept + Length slope	Converges.					
<i>We compare models Full_Reduced_I2 and Full_Reduced_I3</i>				AIC	BIC	LL	npar	Df	X ²
Full_Reduced_I2	<i>See above</i>	Intercept + Length slope	Intercept + Overlap slope	3530	3729	-1735	30		
Full_Reduced_I3	<i>See above</i>	Intercept + Length slope	Intercept + Length slope	3532	330	-1736	30	0	0

Final random-effects structure selected: (Length|Participants) + (Length|Item)

FIXED-EFFECTS STRUCTURE REDUCTION with model comparison (removing non-significant higher order interactions in descending order). The significance of each term in the left column was evaluated by comparing a model without it to the model right above in the table.

Model name	Model reduction							
		npar	AIC	BIC	LL	df	χ^2	<i>p</i>
Full	Full model	30	3532	3730	-1736			
Reduced 1	Reading skills:Relatedness:Overlap:Length	29	3530	3722	-1736	1	0.025	.87
<i>The model does not converge. Models are rerun without the Length slope per item.</i>								
Reduced 1	Reading skills:Relatedness:Overlap:Length	27	3527	3705	-1737			
Reduced 2	Phonological skills:Relatedness:Overlap:Length	26	3528	3700	-1738	1	2.68	.10
Reduced 3	Phonological skills:Overlap:Length	25	3526	3691	-1738	1	0.27	.60
Reduced 4	Phonological skills:Relatedness:Length	24	3527	3685	-1739	1	2.63	.10
Reduced 5	Phonological skills:Relatedness:Overlap	23	3525	3677	-1739	1	0.05	.82
Reduced 6	Relatedness:Overlap:Length	22	3523	3668	-1739	1	0.12	.73
Reduced 7	Reading skills:Overlap:Length	21	3522	3661	-1740	1	1.37	.24
Reduced 8	Reading skills:Relatedness:Length	20	3521	3653	-1741	1	0.72	.40
Reduced 9	Reading skills:Relatedness:Overlap	19	3519	3645	-1741	1	0.18	.67
Reduced 10	Phonological skills: Length	18	3517	3636	-1741	1	0.081	.78
Reduced 11	Phonological skills:Overlap	17	3516	3628	-1741	1	0.64	.43
Reduced 12	Phonological skills:Relatedness	16	3617	3622	-1742	1	2.92	.087

This interaction is retained in the model. The following model is therefore compared to model Reduced 11, which includes the Phonological skills: Relatedness interaction.

Reduced 13	Overlap:Length	16	3214	3620	-1741	1	0.082	.77
Reduced 14	Relatedness:Length	15	3513	3613	-1742	1	1.57	.21
Reduced 15	Relatedness:Overlap	14	3514	3606	-1743	1	2.39	.12
Reduced 16	Reading skills:Length	13	3513	3599	-1743	1	0.77	.38
Reduced 17	Reading skills:Overlap	12	3516	3595	-1746	1	4.87	.027 *

This interaction is retained in the model. The following model is therefore compared to model Reduced 16.

Reduced 18	Reading skills:Relatedness	12	3511	3590	-1744	1	0.42	.52
------------	----------------------------	----	------	------	-------	---	------	-----

Final model selected: $\text{Reg_out} \sim \text{scale(Reading skills)} + \text{Relatedness} + \text{Overlap} + \text{Length} + \text{scale(Phonological skills)} + \text{scale(Reading skills):Overlap} + \text{scale(Phonological skills): Relatedness} + (\text{Length}|\text{Subject}) + (1|\text{Item})$, family = binomial(link = "logit").

Model summary (p values from model comparison)

Fixed Effects					
	Est/Beta	SE	95% CI	z	Significance
Intercept	-2.481	0.131	[-2.737; -2.224]	-18.959	<.0001
Reading skills (scaled)	0.212	0.128	[-0.040; 0.463]	1.650	$\chi^2(1) = 4.18, p = .041 *$
Relatedness	-0.063	0.090	[-0.241; 0.114]	-0.702	$\chi^2(1) = 0.18, p = .67$
Overlap	-0.228	0.151	[-0.524; 0.068]	-1.511	$\chi^2(1) = 2.93, p = .087$
Length	-0.008	0.161	[-0.323; 0.307]	-0.050	$\chi^2(1) = 0.0044, p = .95$
Phonological skills (scaled)	0.050	0.128	[-0.201; 0.301]	0.392	$\chi^2(1) = 0.098, p = .75$
Reading skills:Overlap	-0.203	0.090	[-0.380; -0.026]	-2.253	$\chi^2(1) = 4.77, p = .029 *$
Phonological skills: Relatedness	0.221	0.099	[0.026; 0.415]	2.221	$\chi^2(1) = 4.74, p = .030 *$
Random Effects					
	Variance	S.D.	Correlation		
Item (Intercept)	0.44	0.66			
Participant (Intercept)	0.49	0.70			
Length (Participant)	0.030	0.17	0.15		
Model fit					
R ² (theoretical)	Marginal			Conditional	

	0.022	0.24
R ² (delta)	Marginal	Conditional
	0.008	0.09
Key: p-values for fixed effects calculated using Satterthwaite's approximations. Confidence Intervals have been calculated using the Wald method. Nb observations: 5463; Nb of participants: 48; Nb of items: 128		

1.1.5 Skipping rate

RANDOM EFFECT STRUCTURE REDUCTION

Model name	Fixed effects	Random Effects (participants)	Random Effects (item)	Model fit				LRT Test against nested	
				AIC	BIC	LL	npar	df	X ²
Full	Relatedness * Overlap * Length * Reading skills + Relatedness * Overlap * Length * Phonological skills	Intercept + Relatedness*Overlap* Length slope	Intercept + Relatedness*Overlap * Length slope	Singular fit.					
Full_Reduced1	Relatedness * Overlap * Length * Reading skills + Relatedness * Overlap * Length * Phonological skills	Intercept + Relatedness*Overlap * Length slope	Intercept + Relatedness, Overlap & Length slopes	Singular fit.					
Full_Reduced2	Relatedness * Overlap * Length * Reading skills + Relatedness * Overlap * Length * Phonological skills	Intercept + Relatedness*Overlap + Length slope	Intercept + Relatedness, Overlap & Length slopes	Singular fit.					

Full_Reduced3	Relatedness * Overlap * Length * Reading skills + Relatedness * Overlap * Length * Phonological skills	Intercept + Relatedness*Length & Overlap slopes	Intercept + Relatedness, Overlap & Length slopes	Singular fit.		
Full_Reduced4	Relatedness * Overlap * Length * Reading skills + Relatedness * Overlap * Length * Phonological skills	Intercept + Relatedness & Overlap*Length slopes	Intercept + Relatedness, Overlap & Length slopes	Singular fit.		
Full_Reduced5	Relatedness * Overlap * Length * Reading skills + Relatedness * Overlap * Length * Phonological skills	Intercept + Relatedness, Overlap & Length slopes	Intercept + Relatedness, Overlap & Length slopes	Singular fit.		
Full_Reduced6	Relatedness * Overlap * Length * Reading skills + Relatedness * Overlap * Length * Phonological skills	Intercept + Relatedness, Overlap & Length slopes	Intercept + Relatedness & Overlap slopes	Singular fit.		
Full_Reduced7	Relatedness * Overlap * Length * Reading skills + Relatedness * Overlap * Length * Phonological skills	Intercept + Relatedness, Overlap & Length slopes	Intercept + Relatedness & Length slopes	Singular fit.		

Full_Reduced8	Relatedness * Overlap * Length * Reading skills + Relatedness * Overlap * Length * Phonological skills	Intercept + Relatedness, Overlap & Length slopes	Intercept + Overlap & Length slopes	Singular fit.		
Full_Reduced9	Relatedness * Overlap * Length * Reading skills + Relatedness * Overlap * Length * Phonological skills	Intercept + Relatedness, Overlap & Length slopes	Intercept + Relatedness slope	Singular fit.		
Full_Reduced10	Relatedness * Overlap * Length * Reading skills + Relatedness * Overlap * Length * Phonological skills	Intercept + Relatedness, Overlap & Length slopes	Intercept + Overlap slope	Singular fit.		
Full_Reduced11	Relatedness * Overlap * Length * Reading skills + Relatedness * Overlap * Length * Phonological skills	Intercept + Relatedness, Overlap & Length slopes	Intercept + Length slope	Singular fit.		
Full_Reduced_P1	Relatedness * Overlap * Length * Reading skills + Relatedness * Overlap * Length * Phonological skills	Intercept + Relatedness, Overlap & Length slopes	Intercept	Singular fit.		

Full_Reduced_P2	Relatedness * Overlap * Length * Reading skills + Relatedness * Overlap * Length * Phonological skills	Intercept + Relatedness & Overlap slopes	Intercept	Singular fit.		
Full_Reduced_P3	Relatedness * Overlap * Length * Reading skills + Relatedness * Overlap * Length * Phonological skills	Intercept + Relatedness & Length slopes	Intercept	Singular fit.		
Full_Reduced_P4	Relatedness * Overlap * Length * Reading skills + Relatedness * Overlap * Length * Phonological skills	Intercept + Overlap & Length slopes	Intercept	Singular fit.		
Full_Reduced_P5	Relatedness * Overlap * Length * Reading skills + Relatedness * Overlap * Length * Phonological skills	Intercept + Relatedness slope	Intercept	Singular fit.		
Full_Reduced_P6	Relatedness * Overlap * Length * Reading skills + Relatedness * Overlap * Length * Phonological skills	Intercept + Overlap slope	Intercept	Singular fit.		

Full_Reduced_P7	Relatedness * Overlap * Length * Reading skills + Relatedness * Overlap * Length * Phonological skills	Intercept + Length slope	Intercept	Singular fit.		
Full_Reduced_I1	Relatedness * Overlap * Length * Reading skills + Relatedness * Overlap * Length * Phonological skills	Intercept	Intercept + Relatedness slope	Singular fit.		
Full_Reduced_I2	Relatedness * Overlap * Length * Reading skills + Relatedness * Overlap * Length * Phonological skills	Intercept	Intercept + Overlap slope	Does not converge.		
Full_Reduced_I3	Relatedness * Overlap * Length * Reading skills + Relatedness * Overlap * Length * Phonological skills	Intercept	Intercept + Length slope	Converges.		

Final random-effects structure selected: (1|Participants) + (Length|Item)

FIXED-EFFECTS STRUCTURE REDUCTION with model comparison (removing non-significant higher order interactions in descending order). The significance of each term in the left column was evaluated by comparing a model without it to the model right above in the table.

Model name	Model reduction							
		npar	AIC	BIC	LL	df	χ^2	<i>p</i>
Full	Full model	28	3664	3852	-1804	1		

Reduced 1	Reading skills:Relatedness:Overlap:Length	27	3663	3844	-1804	1	0.64	.43
Reduced 2	Phonological skills:Relatedness:Overlap:Length	26	3661	3836	-1804	1	0.002	.97
Reduced 3	Phonological skills:Overlap:Length	25	3661	3836	-1804	1	0.32	.56
Reduced 4	Phonological skills:Relatedness:Length	24	3659	3827	-1805	1	1.72	.19
Reduced 5	Phonological skills:Relatedness:Overlap	23	3659	3814	-1807	1	2.28	.13
Reduced 6	Relatedness:Overlap:Length	22	3657	3805	-1807	1	0.11	.74
Reduced 7	Reading skills:Overlap:Length	21	3657	3798	-1808	1	1.82	.18
Reduced 8	Reading skills:Relatedness:Length	20	3657	3798	-1808	1	0.01	.92
Reduced 9	Reading skills:Relatedness:Overlap	19	3653	3781	-1808	1	0.11	.74
Reduced 10	Phonological skills: Length	18	3652	3773	-1808	1	0.64	.42
Reduced 11	Phonological skills:Overlap	17	3650	3764	-1808	1	0.18	.67
Reduced 12	Phonological skills:Relatedness	16	3648	3756	-1808	1	0	1
Reduced 13	Overlap:Length	15	3647	3748	-1808	1	0.86	.35
Reduced 14	Relatedness:Length	14	3645	3739	-1809	1	0.42	.51
Reduced 15	Relatedness:Overlap	13	3645	3732	-1809	1	1.48	.22
Reduced 16	Reading skills:Length	12	3643	3724	-1810	1	0.32	.57
Reduced 17	Reading skills:Overlap	11	3641	3715	-1810	1	0.009	.93
Reduced 18	Reading skills:Relatedness	10	3641	3715	-1810	1	0.14	.71
Reduced 19	Phonological skills	9	3637	3698	-1810	1	0.14	.70
Reduced 20	Reading skills	8	3639	3693	-1812	1	3.76	.053

Final model selected: Skips ~ scale(Reading skills)+Relatedness+Overlap+Length + (1|Subject) + (Length|Item), family = binomial(link = “logit”).

Model summary (*p* values from model comparison)

Fixed Effects					
	Est/Beta	SE	95% CI	z	Significance
Intercept	-2.41	0.20	[-2.80; -2.03]	-12.23	<.0001 ***
Reading skills (scaled)	0.29	0.15	[0.004; 0.58]	1.99	$\chi^2(1) = 3.76, p = .053$ *
Relatedness	0.11	0.09	[-0.06; 0.28]	1.24	$\chi^2(1) = 1.45, p = .23$
Overlap	-0.19	0.19	[-0.57; 0.19]	-0.99	$\chi^2(1) = 1.16, p = .28$
Length	-0.68	0.20	[-1.07; -0.29]	-3.45	$\chi^2(1) = 11.16, p < .001$ ***
Random Effects					
	Variance	S.D.	Correlation		

Item (Intercept)	0.88	0.94	
Length (Item)	0.63	0.79	-0.46
Participant (Intercept)	0.93	0.97	
Model fit			
R ² (theoretical)	Marginal	Conditional	
	0.022	0.24	
R ² (delta)	Marginal	Conditional	
	0.008	0.09	
Key: p-values for fixed effects calculated using Satterthwaite's approximations. Confidence Intervals have been calculated using the Wald method. Nb observations: 6138; Nb of participants: 48; Nb of items: 128			

1.2 Spillover

1.2.1 First pass dwell time

RANDOM EFFECT STRUCTURE REDUCTION

Data: log10 transformed

Model name	Fixed effects	Random Effects (participants)	Random Effects (item)	Model fit				LRT Test against nested	
				AIC	BIC	LL	npar	df	X ²
Full	Relatedness * Overlap * Length * Reading skills + Relatedness * Overlap * Length * Phonological skills	Intercept + Relatedness*Overlap* Length slope	Intercept + Relatedness*Overlap * Length slope	Singular fit.					
Full_Reduced1	Relatedness * Overlap * Length * Reading skills + Relatedness * Overlap * Length	Intercept + Relatedness*Overlap * Length slope	Intercept + Relatedness, Overlap & Length slopes	Singular fit.					

	* Phonological skills					
Full_Reduced2	Relatedness * Overlap * Length * Reading skills + Relatedness * Overlap * Length * Phonological skills	Intercept + Relatedness*Overlap + Length slope	Intercept + Relatedness, Overlap & Length slopes	Singular fit.		
Full_Reduced3	Relatedness * Overlap * Length * Reading skills + Relatedness * Overlap * Length * Phonological skills	Intercept + Relatedness*Length & Overlap slopes	Intercept + Relatedness, Overlap & Length slopes	Singular fit.		
Full_Reduced4	Relatedness * Overlap * Length * Reading skills + Relatedness * Overlap * Length * Phonological skills	Intercept + Relatedness & Overlap*Length slopes	Intercept + Relatedness, Overlap & Length slopes	Singular fit.		
Full_Reduced5	Relatedness * Overlap * Length * Reading skills + Relatedness * Overlap * Length * Phonological skills	Intercept + Relatedness, Overlap & Length slopes	Intercept + Relatedness, Overlap & Length slopes	Singular fit.		
Full_Reduced6	Relatedness * Overlap * Length * Reading skills + Relatedness * Overlap * Length * Phonological skills	Intercept + Relatedness, Overlap & Length slopes	Intercept + Relatedness & Overlap slopes	Singular fit.		

Full_Reduced7	Relatedness * Overlap * Length * Reading skills + Relatedness * Overlap * Length * Phonological skills	Intercept + Relatedness, Overlap & Length slopes	Intercept + Relatedness & Length slopes	Singular fit.		
Full_Reduced8	Relatedness * Overlap * Length * Reading skills + Relatedness * Overlap * Length * Phonological skills	Intercept + Relatedness, Overlap & Length slopes	Intercept + Overlap & Length slopes	Singular fit.		
Full_Reduced9	Relatedness * Overlap * Length * Reading skills + Relatedness * Overlap * Length * Phonological skills	Intercept + Relatedness, Overlap & Length slopes	Intercept + Relatedness slope	Singular fit.		
Full_Reduced10	Relatedness * Overlap * Length * Reading skills + Relatedness * Overlap * Length * Phonological skills	Intercept + Relatedness, Overlap & Length slopes	Intercept + Overlap slope	Singular fit.		
Full_Reduced11	Relatedness * Overlap * Length * Reading skills + Relatedness * Overlap * Length * Phonological skills	Intercept + Relatedness, Overlap & Length slopes	Intercept + Length slope	Singular fit.		

Full_Reduced_P1	Relatedness * Overlap * Length * Reading skills + Relatedness * Overlap * Length * Phonological skills	Intercept + Relatedness, Overlap & Length slopes	Intercept	Singular fit.		
Full_Reduced_P2	Relatedness * Overlap * Length * Reading skills + Relatedness * Overlap * Length * Phonological skills	Intercept + Relatedness & Overlap slopes	Intercept	Singular fit.		
Full_Reduced_P3	Relatedness * Overlap * Length * Reading skills + Relatedness * Overlap * Length * Phonological skills	Intercept + Relatedness & Length slopes	Intercept	Does not converge.		
Full_Reduced_P4	Relatedness * Overlap * Length * Reading skills + Relatedness * Overlap * Length * Phonological skills	Intercept + Overlap & Length slopes	Intercept	Singular fit.		
Full_Reduced_P5	Relatedness * Overlap * Length * Reading skills + Relatedness * Overlap * Length * Phonological skills	Intercept + Relatedness slope	Intercept	Singular fit.		

Full_Reduced_P6	Relatedness * Overlap * Length * Reading skills + Relatedness * Overlap * Length * Phonological skills	Intercept + Overlap slope	Intercept	Singular fit.		
Full_Reduced_P7	Relatedness * Overlap * Length * Reading skills + Relatedness * Overlap * Length * Phonological skills	Intercept + Length slope	Intercept	Converges.		
Full_Reduced_I1	Relatedness * Overlap * Length * Reading skills + Relatedness * Overlap * Length * Phonological skills	Intercept + Length slope	Intercept + Relatedness slope	Singular.		
Full_Reduced_I2	Relatedness * Overlap * Length * Reading skills + Relatedness * Overlap * Length * Phonological skills	Intercept + Length slope	Intercept + Overlap slope	Does not converge.		
Full_Reduced_I3	Relatedness * Overlap * Length * Reading skills + Relatedness * Overlap * Length * Phonological skills	Intercept + Length slope	Intercept + Length slope	Singular.		

Final random-effects structure selected: (1|Participants) + (Relatedness|Item)

FIXED-EFFECTS STRUCTURE REDUCTION with drop 1 (removing non-significant higher order interactions in descending order).

Model reduction					
	Sum Sq	df	Density df	F	<i>p</i>
scale(Reading skills):Relatedness:Overlap:Length	< 0.001	1	4857	0.011	.97
scale(Phonological skills):Relatedness:Overlap:Length	0.084	1	4874	2.75	.097.
New model: log10(FPDT) ~ scale(Phonological skills)*Relatedness*Overlap*Length + (scale(Reading skills)+Relatedness+Overlap+Length)^3 RE					
Relatedness:Overlap:Reading skills	0.019	1	4853	0.61	.43
Relatedness:Length: Reading skills	0.019	1	4847	0.61	.43
Overlap:Length: Reading skills	< 0.001	1	4855	0.003	.96
New model: log10(FPDT) ~ scale(Phonological skills)*Relatedness*Overlap*Length + (scale(Reading skills)+Relatedness+Overlap+Length)^2 + RE					
Reading skills:Relatedness	0.030	1	4845	0.97	.33
Reading skills:Overlap	0.034	1	4856	1.12	.29
Reading skills:Length	0.046	1	48	1.49	.23
New model: log10(FPDT) ~ scale(Reading skills)*Relatedness*Overlap*Length + scale(Phonological skills) + RE					
Reading skills	0.52	1	48	17.06	.0001 ***

Final model selected: log10(FPDT) ~scale(Reading skills) + scale(Phonological skills)*Relatedness*Overlap*Length + (Length|Participant) + (1|Item)

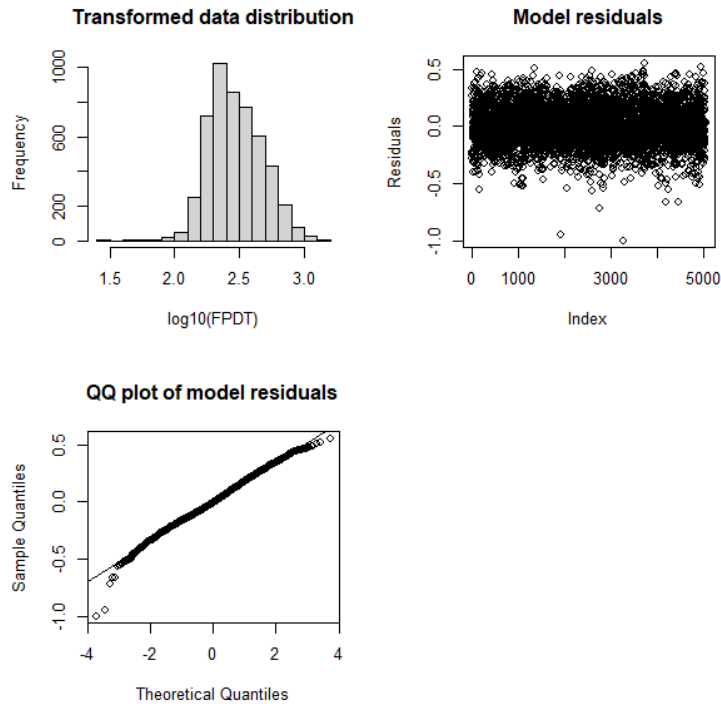

Model summary (p values from model comparison)

Fixed Effects						
	Est/Beta	SE	95% CI	df	t	Significance
Intercept	2.461	0.012	[2.438; 2.484]	82	210.54	<.0001
Phonological skills (scaled)	-0.007	0.011	[-0.029; 0.015]	49	-0.64	$\chi^2(1) = 0.97, p = .81$
Relatedness	0.001	0.005	[-0.009; 0.011]	4845	0.21	$\chi^2(1) = 0.016, p = .90$
Overlap	0.005	0.013	[-0.021; 0.030]	126	0.35	$\chi^2(1) = 0.12, p = .73$
Length	0.012	0.013	[-0.014; 0.038]	127	0.92	$\chi^2(1) = 0.84, p = .36$
Reading skills (scaled)	-0.045	0.011	[-0.067; -0.024]	48	-4.13	$\chi^2(1) = 14.30, p < .001$ ***
Phonological skills: Relatedness	0.008	0.005	[-0.002; 0.018]	4866	1.56	$\chi^2(1) = 2.65, p = .10$
Phonological skills: Overlap	-0.001	0.005	[-0.011; 0.009]	4857	-0.20	$\chi^2(1) = 0.08, p = .78$

Full	Relatedness * Overlap * Length * Reading skills + Relatedness * Overlap * Length * Phonological skills	Intercept + Relatedness*Overlap* Length slope	Intercept + Relatedness*Overlap * Length slope	Singular fit.		
Full_Reduced1	Relatedness * Overlap * Length * Reading skills + Relatedness * Overlap * Length * Phonological skills	Intercept + Relatedness*Overlap * Length slope	Intercept + Relatedness, Overlap & Length slopes	Singular fit.		
Full_Reduced2	Relatedness * Overlap * Length * Reading skills + Relatedness * Overlap * Length * Phonological skills	Intercept + Relatedness*Overlap + Length slope	Intercept + Relatedness, Overlap & Length slopes	Singular fit.		
Full_Reduced3	Relatedness * Overlap * Length * Reading skills + Relatedness * Overlap * Length * Phonological skills	Intercept + Relatedness*Length & Overlap slopes	Intercept + Relatedness, Overlap & Length slopes	Singular fit.		
Full_Reduced4	Relatedness * Overlap * Length * Reading skills + Relatedness * Overlap * Length * Phonological skills	Intercept + Relatedness & Overlap*Length slopes	Intercept + Relatedness, Overlap & Length slopes	Singular fit.		

Full_Reduced5	Relatedness * Overlap * Length * Reading skills + Relatedness * Overlap * Length * Phonological skills	Intercept + Relatedness, Overlap & Length slopes	Intercept + Relatedness, Overlap & Length slopes	Singular fit.		
Full_Reduced6	Relatedness * Overlap * Length * Reading skills + Relatedness * Overlap * Length * Phonological skills	Intercept + Relatedness, Overlap & Length slopes	Intercept + Relatedness & Overlap slopes	Singular fit.		
Full_Reduced7	Relatedness * Overlap * Length * Reading skills + Relatedness * Overlap * Length * Phonological skills	Intercept + Relatedness, Overlap & Length slopes	Intercept + Relatedness & Length slopes	Singular fit.		
Full_Reduced8	Relatedness * Overlap * Length * Reading skills + Relatedness * Overlap * Length * Phonological skills	Intercept + Relatedness, Overlap & Length slopes	Intercept + Overlap & Length slopes	Singular fit.		
Full_Reduced9	Relatedness * Overlap * Length * Reading skills + Relatedness * Overlap * Length * Phonological skills	Intercept + Relatedness, Overlap & Length slopes	Intercept + Relatedness slope	Singular fit.		

Full_Reduced10	Relatedness * Overlap * Length * Reading skills + Relatedness * Overlap * Length * Phonological skills	Intercept + Relatedness, Overlap & Length slopes	Intercept + Overlap slope	Singular fit.		
Full_Reduced11	Relatedness * Overlap * Length * Reading skills + Relatedness * Overlap * Length * Phonological skills	Intercept + Relatedness, Overlap & Length slopes	Intercept + Length slope	Singular fit.		
Full_Reduced_P1	Relatedness * Overlap * Length * Reading skills + Relatedness * Overlap * Length * Phonological skills	Intercept + Relatedness, Overlap & Length slopes	Intercept	Singular fit.		
Full_Reduced_P2	Relatedness * Overlap * Length * Reading skills + Relatedness * Overlap * Length * Phonological skills	Intercept + Relatedness & Overlap slopes	Intercept	Singular fit.		
Full_Reduced_P3	Relatedness * Overlap * Length * Reading skills + Relatedness * Overlap * Length * Phonological skills	Intercept + Relatedness & Length slopes	Intercept	Singular fit.		

Full_Reduced_P4	Relatedness * Overlap * Length * Reading skills + Relatedness * Overlap * Length * Phonological skills	Intercept + Overlap & Length slopes	Intercept	Singular fit.		
Full_Reduced_P5	Relatedness * Overlap * Length * Reading skills + Relatedness * Overlap * Length * Phonological skills	Intercept + Relatedness slope	Intercept	Singular fit.		
Full_Reduced_P6	Relatedness * Overlap * Length * Reading skills + Relatedness * Overlap * Length * Phonological skills	Intercept + Overlap slope	Intercept	Converges.		
Full_Reduced_P7	Relatedness * Overlap * Length * Reading skills + Relatedness * Overlap * Length * Phonological skills	Intercept + Length slope	Intercept	Converges.		
<i>No difference between full reduced p6 and p7 ($\chi^2(0) = 0$)</i>						
Full_Reduced_I1	Relatedness * Overlap * Length * Reading skills + Relatedness * Overlap * Length * Phonological skills	Intercept + Length slope	Intercept + Relatedness slope	Converges.		

Full_Reduced_I2	Relatedness * Overlap * Length * Reading skills + Relatedness * Overlap * Length * Phonological skills	Intercept + Length slope	Intercept + Overlap slope	Does not converge.		
Full_Reduced_I3	Relatedness * Overlap * Length * Reading skills + Relatedness * Overlap * Length * Phonological skills	Intercept + Length slope	Intercept + Length slope	Does not converge.		

Final random-effects structure selected: (Length|Participants) + (Relatedness|Item)

FIXED-EFFECTS STRUCTURE REDUCTION with drop 1 (removing non-significant higher order interactions in descending order).

Model reduction					
	Sum Sq	df	Density df	F	<i>p</i>
scale(Reading skills):Relatedness:Overlap:Length	0.072	1	4761	1.86	.17
scale(Phonological skills):Relatedness:Overlap:Length	0.014	1	4761	0.36	.55
New model: $\log_{10}(\text{FPDT}) \sim (\text{scale}(\text{Reading skills}) + \text{Relatedness} + \text{Overlap} + \text{Length})^3 + (\text{scale}(\text{Phonological skills}) + \text{Relatedness} + \text{Overlap} + \text{Length})^3 + \text{RE}$					
Reading skills:Relatedness:Overlap	0.051	1	4762	1.32	.25
Reading skills:Relatedness:Length	0.024	1	4755	0.62	.43
Reading skills:Overlap:Length	0.089	1	4759	2.30	.13
Relatedness:Overlap:Length	0.014	1	123	0.37	.55
Relatedness:Overlap:Phonological skills	0.047	1	4767	1.20	.27
Relatedness:Length:Phonological skills	0.084	1	4757	2.15	.14
Overlap:Length: Phonological skills	0.054	1	4816	1.38	.24
New model: $\log_{10}(\text{FPDT}) \sim (\text{scale}(\text{Reading skills}) + \text{Relatedness} + \text{Overlap} + \text{Length})^2 + (\text{scale}(\text{Phonological skills}) + \text{Relatedness} + \text{Overlap} + \text{Length})^2 + \text{RE}$					

Reading skills:Relatedness	0.003	1	4753	0.07	.80
Reading skills:Overlap	0.001	1	4761	0.03	.85
Reading skills:Length	0.000	1	44	0.00	.96
Relatedness:Overlap	0.007	1	124	0.18	.67
Relatedness:Length	0.039	1	123	1.00	.32
Overlap:Length	0.042	1	127	1.09	.30
Phonological skills:Relatedness	0.005	1	4755	0.14	.71
Phonological skills:Overlap	0.000	1	4813	0.00	.99
Phonological skills:Length	0.023	1	47	0.58	.45
New model: $\log_{10}(\text{FPDT}) \sim \text{scale}(\text{Reading skills}) + \text{Relatedness} + \text{Overlap} + \text{Length} + \text{scale}(\text{Phonological skills}) + \text{RE}$					
Reading skills	0.053	1	47	1.36	.25
Relatedness	0.023	1	124	0.59	.44
Overlap	0.000	1	127	0.01	.94
Length	0.079	1	129	2.03	.16
Phonological skills	0.042	1	48	1.06	.31

Final model selected: $\log_{10}(\text{FPDT}) \sim \text{Relatedness} + \text{Overlap} + \text{Length} + (\text{Length}|\text{Participant}) + (\text{Relatedness}|\text{Item})$

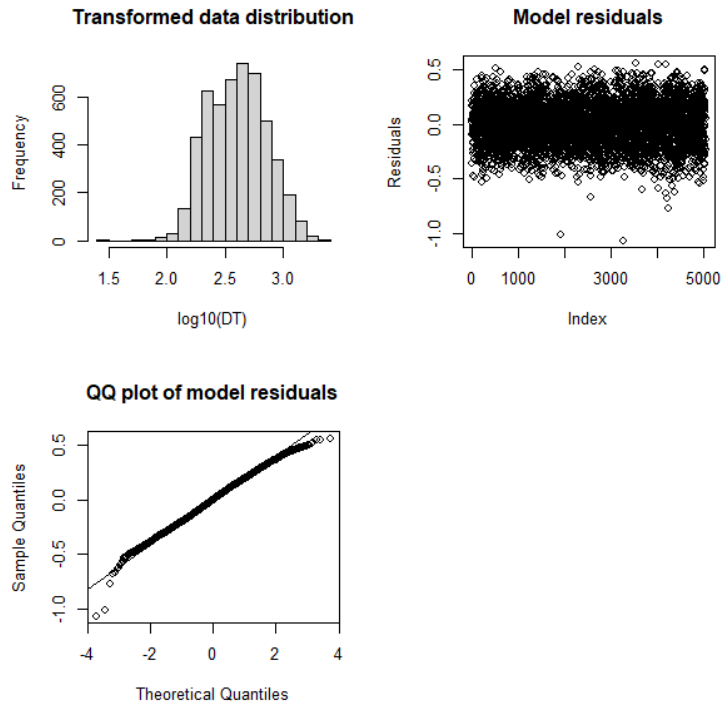

Model summary (p values from model comparison)

Fixed Effects						
	Est/Beta	SE	95% CI	df	t	Significance
Intercept	2.591	0.020	[-0.007; 0.016]	66	126.57	<.0001
Relatedness	0.005	0.006	[-0.035; 0.033]	124	0.77	$\chi^2(1) = 0.57, p = .45$
Overlap	-0.001	0.017	[-0.009; 0.060]	127	-0.07	$\chi^2(1) = 0.007, p = .93$
Length	0.026	0.018	[-0.007; 0.016]	129	1.44	$\chi^2(1) = 2.04, p = .15$
Random Effects						
	Variance		S.D.		Correlation	
Item (Intercept)	0.009		0.093			

Relatedness (Item)	0.001	0.023	0.15
Participant (Intercept)	0.016	0.13	
Length (Participant)	0.001	0.024	-0.73
Residual	0.039	0.20	
Model fit			
R ²	Marginal	Conditional	
	0.003	0.40	
Key: p-values for fixed effects calculated using Satterthwaite's approximations. Confidence Intervals have been calculated using the Wald method. Nb observations: 5046; Nb of participants: 48; Nb of items: 128			

1.2.3 Regression path duration

RANDOM EFFECT STRUCTURE REDUCTION

Data: log10 transformed

Model name	Fixed effects	Random Effects (participants)	Random Effects (item)	Model fit				LRT Test against nested	
				AIC	BIC	LL	npar	df	X ²
Full	Relatedness * Overlap * Length * Reading skills + Relatedness * Overlap * Length * Phonological skills	Intercept + Relatedness*Overlap* Length slope	Intercept + Relatedness*Overlap * Length slope	Singular fit.					
Full_Reduced1	Relatedness * Overlap * Length * Reading skills + Relatedness * Overlap * Length * Phonological skills	Intercept + Relatedness*Overlap * Length slope	Intercept + Relatedness, Overlap & Length slopes	Singular fit.					

Full_Reduced2	Relatedness * Overlap * Length * Reading skills + Relatedness * Overlap * Length * Phonological skills	Intercept + Relatedness*Overlap + Length slope	Intercept + Relatedness, Overlap & Length slopes	Singular fit.		
Full_Reduced3	Relatedness * Overlap * Length * Reading skills + Relatedness * Overlap * Length * Phonological skills	Intercept + Relatedness*Length & Overlap slopes	Intercept + Relatedness, Overlap & Length slopes	Singular fit.		
Full_Reduced4	Relatedness * Overlap * Length * Reading skills + Relatedness * Overlap * Length * Phonological skills	Intercept + Relatedness & Overlap*Length slopes	Intercept + Relatedness, Overlap & Length slopes	Singular fit.		
Full_Reduced5	Relatedness * Overlap * Length * Reading skills + Relatedness * Overlap * Length * Phonological skills	Intercept + Relatedness, Overlap & Length slopes	Intercept + Relatedness, Overlap & Length slopes	Singular fit.		
Full_Reduced6	Relatedness * Overlap * Length * Reading skills + Relatedness * Overlap * Length * Phonological skills	Intercept + Relatedness, Overlap & Length slopes	Intercept + Relatedness & Overlap slopes	Singular fit.		

Full_Reduced7	Relatedness * Overlap * Length * Reading skills + Relatedness * Overlap * Length * Phonological skills	Intercept + Relatedness, Overlap & Length slopes	Intercept + Relatedness & Length slopes	Singular fit.		
Full_Reduced8	Relatedness * Overlap * Length * Reading skills + Relatedness * Overlap * Length * Phonological skills	Intercept + Relatedness, Overlap & Length slopes	Intercept + Overlap & Length slopes	Singular fit.		
Full_Reduced9	Relatedness * Overlap * Length * Reading skills + Relatedness * Overlap * Length * Phonological skills	Intercept + Relatedness, Overlap & Length slopes	Intercept + Relatedness slope	Singular fit.		
Full_Reduced10	Relatedness * Overlap * Length * Reading skills + Relatedness * Overlap * Length * Phonological skills	Intercept + Relatedness, Overlap & Length slopes	Intercept + Overlap slope	Singular fit.		
Full_Reduced11	Relatedness * Overlap * Length * Reading skills + Relatedness * Overlap * Length * Phonological skills	Intercept + Relatedness, Overlap & Length slopes	Intercept + Length slope	Singular fit.		

Full_Reduced_P1	Relatedness * Overlap * Length * Reading skills + Relatedness * Overlap * Length * Phonological skills	Intercept + Relatedness, Overlap & Length slopes	Intercept	Singular fit.		
Full_Reduced_P2	Relatedness * Overlap * Length * Reading skills + Relatedness * Overlap * Length * Phonological skills	Intercept + Relatedness & Overlap slopes	Intercept	Singular fit.		
Full_Reduced_P3	Relatedness * Overlap * Length * Reading skills + Relatedness * Overlap * Length * Phonological skills	Intercept + Relatedness & Length slopes	Intercept	Singular fit.		
Full_Reduced_P4	Relatedness * Overlap * Length * Reading skills + Relatedness * Overlap * Length * Phonological skills	Intercept + Overlap & Length slopes	Intercept	Singular fit.		
Full_Reduced_P5	Relatedness * Overlap * Length * Reading skills + Relatedness * Overlap * Length * Phonological skills	Intercept + Relatedness slope	Intercept	Singular fit.		

Full_Reduced_P6	Relatedness * Overlap * Length * Reading skills + Relatedness * Overlap * Length * Phonological skills	Intercept + Overlap slope	Intercept	Singular fit.		
Full_Reduced_P7	Relatedness * Overlap * Length * Reading skills + Relatedness * Overlap * Length * Phonological skills	Intercept + Length slope	Intercept	Converges.		
Full_Reduced_I1	Relatedness * Overlap * Length * Reading skills + Relatedness * Overlap * Length * Phonological skills	Intercept + Length slope	Intercept + Relatedness slope	Singular.		
Full_Reduced_I2	Relatedness * Overlap * Length * Reading skills + Relatedness * Overlap * Length * Phonological skills	Intercept + Length slope	Intercept + Overlap slope	Does not converge.		
Full_Reduced_I3	Relatedness * Overlap * Length * Reading skills + Relatedness * Overlap * Length * Phonological skills	Intercept + Length slope	Intercept + Length slope	Does not converge.		

FIXED-EFFECTS STRUCTURE REDUCTION with drop 1 (removing non-significant higher order interactions in descending order).

Model reduction					
	Sum Sq	df	Density df	F	<i>p</i>
scale(Reading skills):Relatedness:Overlap:Length	0.13	1	4817	2.87	.091 .
scale(Phonological skills):Relatedness:Overlap:Length	0.002	1	4836	0.039	.84
New model: log10(FPDT) ~ scale(Reading skills)*Relatedness*Overlap*Length + (scale(Phonological skills)+Relatedness+Overlap+Length)^3 RE					
Relatedness:Overlap:Phonological skills	0.002	1	4837	0.05	.82
Relatedness:Length:Phonological skills	0.16	1	4829	3.51	.06 .
Overlap:Length: Phonological skills	0.064	1	4820	1.39	.24
New model: log10(FPDT) ~ scale(Reading skills)*Relatedness*Overlap*Length + (scale(Phonological skills)+Relatedness+Overlap+Length)^2 + RE					
Phonological skills:Overlap	< 0.001	1	4813	0.006	.94

Final model selected: log10(FPDT) ~ scale(Reading skills)*Relatedness*Overlap*Length + (1|Participant) + (Relatedness|Item)

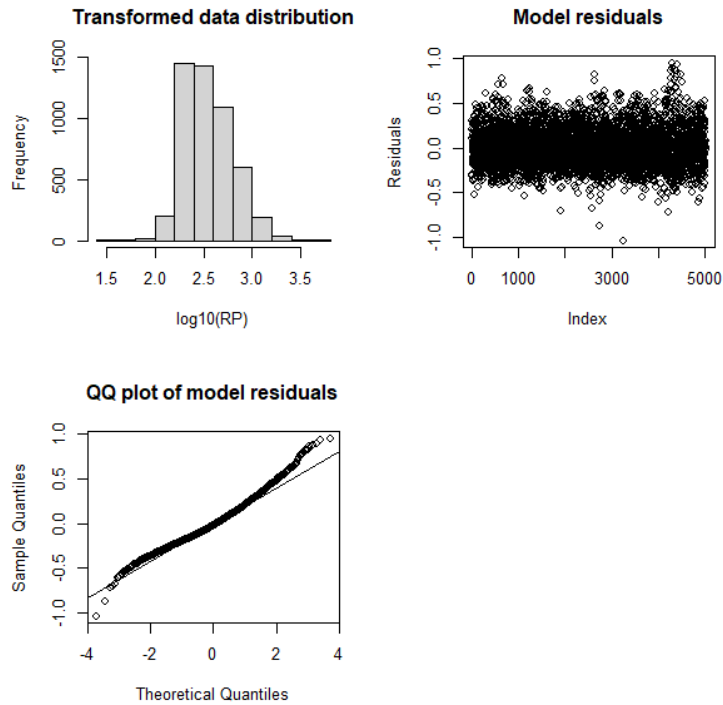

Model summary (p values from model comparison)

Fixed Effects						
	Est/Beta	SE	95% CI	df	t	Significance
Intercept	2.535	0.015	[2.506; 2.565]	89	168.33	<.0001
Reading skills (scaled)	-0.039	0.014	[-0.067; -0.011]	47	-2.76	$\chi^2(1) = 11.25, p < .001$ ***
Relatedness	0.024	0.006	[0.012; 0.035]	4808	3.87	$\chi^2(1) = 14.87, p < .001$ ***
Overlap	-0.001	0.018	[-0.036; 0.034]	126	-0.05	$\chi^2(1) = 0.002, p = .96$
Length	0.036	0.018	[0.001; 0.072]	128	2.00	$\chi^2(1) = 3.92, p = .048$ *
Phonological skills (scaled)	-0.010	0.014	[-0.038; 0.017]	47	-0.74	$\chi^2(1) = 0.64, p = .42$
Reading skills: Relatedness	0.014	0.007	[0.001; 0.028]	4810	2.04	$\chi^2(1) = 3.08, p = .079$.
Reading skills: Overlap	0.004	0.006	[-0.008; 0.015]	4822	0.59	$\chi^2(1) = 0.35, p = .55$

Full	Relatedness * Overlap * Length * Reading skills + Relatedness * Overlap * Length * Phonological skills	Intercept + Relatedness*Overlap* Length slope	Intercept + Relatedness*Overlap * Length slope	Singular fit.		
Full_Reduced1	Relatedness * Overlap * Length * Reading skills + Relatedness * Overlap * Length * Phonological skills	Intercept + Relatedness*Overlap * Length slope	Intercept + Relatedness, Overlap & Length slopes	Singular fit.		
Full_Reduced2	Relatedness * Overlap * Length * Reading skills + Relatedness * Overlap * Length * Phonological skills	Intercept + Relatedness*Overlap + Length slope	Intercept + Relatedness, Overlap & Length slopes	Singular fit.		
Full_Reduced3	Relatedness * Overlap * Length * Reading skills + Relatedness * Overlap * Length * Phonological skills	Intercept + Relatedness*Length & Overlap slopes	Intercept + Relatedness, Overlap & Length slopes	Singular fit.		
Full_Reduced4	Relatedness * Overlap * Length * Reading skills + Relatedness * Overlap * Length * Phonological skills	Intercept + Relatedness & Overlap*Length slopes	Intercept + Relatedness, Overlap & Length slopes	Singular fit.		

Full_Reduced5	Relatedness * Overlap * Length * Reading skills + Relatedness * Overlap * Length * Phonological skills	Intercept + Relatedness, Overlap & Length slopes	Intercept + Relatedness, Overlap & Length slopes	Singular fit.		
Full_Reduced6	Relatedness * Overlap * Length * Reading skills + Relatedness * Overlap * Length * Phonological skills	Intercept + Relatedness, Overlap & Length slopes	Intercept + Relatedness & Overlap slopes	Singular fit.		
Full_Reduced7	Relatedness * Overlap * Length * Reading skills + Relatedness * Overlap * Length * Phonological skills	Intercept + Relatedness, Overlap & Length slopes	Intercept + Relatedness & Length slopes	Singular fit.		
Full_Reduced8	Relatedness * Overlap * Length * Reading skills + Relatedness * Overlap * Length * Phonological skills	Intercept + Relatedness, Overlap & Length slopes	Intercept + Overlap & Length slopes	Singular fit.		
Full_Reduced9	Relatedness * Overlap * Length * Reading skills + Relatedness * Overlap * Length * Phonological skills	Intercept + Relatedness, Overlap & Length slopes	Intercept + Relatedness slope	Singular fit.		

Full_Reduced10	Relatedness * Overlap * Length * Reading skills + Relatedness * Overlap * Length * Phonological skills	Intercept + Relatedness, Overlap & Length slopes	Intercept + Overlap slope	Singular fit.		
Full_Reduced11	Relatedness * Overlap * Length * Reading skills + Relatedness * Overlap * Length * Phonological skills	Intercept + Relatedness, Overlap & Length slopes	Intercept + Length slope	Singular fit.		
Full_Reduced_P1	Relatedness * Overlap * Length * Reading skills + Relatedness * Overlap * Length * Phonological skills	Intercept + Relatedness, Overlap & Length slopes	Intercept	Singular fit.		
Full_Reduced_P2	Relatedness * Overlap * Length * Reading skills + Relatedness * Overlap * Length * Phonological skills	Intercept + Relatedness & Overlap slopes	Intercept	Singular fit.		
Full_Reduced_P3	Relatedness * Overlap * Length * Reading skills + Relatedness * Overlap * Length * Phonological skills	Intercept + Relatedness & Length slopes	Intercept	Singular fit.		

Full_Reduced_P4	Relatedness * Overlap * Length * Reading skills + Relatedness * Overlap * Length * Phonological skills	Intercept + Overlap & Length slopes	Intercept	Singular fit.		
Full_Reduced_P5	Relatedness * Overlap * Length * Reading skills + Relatedness * Overlap * Length * Phonological skills	Intercept + Relatedness slope	Intercept	Singular fit.		
Full_Reduced_P6	Relatedness * Overlap * Length * Reading skills + Relatedness * Overlap * Length * Phonological skills	Intercept + Overlap slope	Intercept	Singular fit.		
Full_Reduced_P7	Relatedness * Overlap * Length * Reading skills + Relatedness * Overlap * Length * Phonological skills	Intercept + Length slope	Intercept	Converges.		
Full_Reduced_I1	Relatedness * Overlap * Length * Reading skills + Relatedness * Overlap * Length * Phonological skills	Intercept + Length slope	Intercept + Relatedness slope	Singular.		

Full_Reduced_I2	Relatedness * Overlap * Length * Reading skills + Relatedness * Overlap * Length * Phonological skills	Intercept + Length slope	Intercept + Overlap slope	Singular.		
Full_Reduced_I3	Relatedness * Overlap * Length * Reading skills + Relatedness * Overlap * Length * Phonological skills	Intercept + Length slope	Intercept + Length slope	Converges.		

Final random-effects structure selected: (Length|Participants) + (Length|Item)

FIXED-EFFECTS STRUCTURE REDUCTION with model comparison (removing non-significant higher order interactions in descending order). The significance of each term in the left column was evaluated by comparing a model without it to the model right above in the table.

Model name	Model reduction							
		npar	AIC	BIC	LL	df	χ^2	<i>p</i>
Full	Full model	30	4142	4333	-2042			
Reduced 1	Reading skills:Relatedness:Overlap:Length	29	4143	4333	-2042	1	2.61	.11
Reduced 2	Phonological skills:Relatedness:Overlap:Length	28	4145	4328	2044	1	3.91	.048 *
<i>This interaction is retained in the model. The following model is therefore compared to model Reduced 1</i>								
Reduced 3	Reading skills:Overlap:Length	28	4141	4325	-2043	1	0.56	.45
Reduced 4	Reading skills:Relatedness:Length	27	4139	4316	-2043	1	0.08	.78
Reduced 5	Reading skills:Relatedness:Overlap	26	4139	4309	-2044	1	1.55	.21
Reduced 6	Reading skills:Length	25	4144	4308	-2047	1	6.94	.008 **
<i>This interaction is retained in the model. The following model is therefore compared to model Reduced 5</i>								
Reduced 7	Reading skills:Overlap	25	4137	4301	-2044	1	0.031	.86
Reduced 8	Reading skills: Relatedness	24	4137	4295	-2045	1	2.22	.14

Final model selected: $\text{Reg_out} \sim \text{scale(Reading skills)+Relatedness+Overlap+Length} + \text{scale(Phonological skills)+ scale(Reading skills):Length} + \text{Relatedness:Overlap} + \text{Relatedness:Length+ Overlap:Length} + \text{scale(Phonological skills): Relatedness} + \text{scale(Phonological skills): Overlap} + \text{scale(Phonological skills):Length+ Relatedness:Overlap:Length+ scale(Phonological skills):Relatedness:Overlap} + \text{scale(Phonological skills):Relatedness:Length+ scale(Phonological skills):Overlap:Length+ scale(Phonological skills):Relatedness:Overlap:Length} + (\text{Length|Subject}) + (\text{Length|Item})$, family = binomial(link = "logit").

Model summary (p values from model comparison)

Fixed Effects					
	Est/Beta	SE	95% CI	z	Significance
Intercept	-2.077	0.113	[-2.300; -1.855]	-18.31	<.0001
Reading skills (scaled)	0.110	0.101	[-0.089; 0.308]	1.08	$\chi^2(1) = 1.20, p = .27$
Relatedness	0.342	0.083	[0.179; 0.506]	4.10	$\chi^2(1) = 15.91, p < .001$ ***
Overlap	-0.037	0.155	[-0.340; 0.266]	-0.24	$\chi^2(1) = 0.30, p = .58$
Length	0.328	0.167	[0.001; 0.655]	1.97	$\chi^2(1) = 4.05, p = .044$ *
Phonological skills (scaled)	0.006	0.102	[-0.195; 0.207]	0.06	$\chi^2(1) = 0.10, p = .75$
Reading skills:Length	0.280	0.101	[0.082; 0.478]	2.77	$\chi^2(1) = 2.32, p = .13$
Relatedness: Overlap	0.171	0.167	[-0.156; 0.497]	1.02	$\chi^2(1) = 0.34, p = .56$
Relatedness: Length	0.255	0.167	[-0.072; 0.582]	1.53	$\chi^2(1) = 3.49, p = .061$.
Overlap:Length	-0.058	0.309	[-0.664; 0.548]	-0.19	$\chi^2(1) = 0.15, p = .70$
Relatedness: Phonological skills	-0.214	0.091	[-0.393; -0.035]	-2.34	$\chi^2(1) = 5.18, p = .023$ *
Overlap: Phonological skills	0.113	0.091	[-0.065; 0.291]	1.24	$\chi^2(1) = 1.09, p = .30$
Length: Phonological skills	-0.324	0.108	[-0.537; -0.112]	-2.99	$\chi^2(1) = 6.25, p = .012$ *
Relatedness:Overlap:Length	-0.236	0.333	[-0.889; 0.417]	-0.71	$\chi^2(1) = 0.15, p = .70$
Relatedness: Overlap: Phonological skills	-0.170	0.182	[-0.526; 0.186]	-0.94	$\chi^2(1) = 0.65, p = .42$
Relatedness: Length: Phonological skills	0.271	0.182	[-0.085; 0.627]	1.49	$\chi^2(1) = 1.38, p = .24$
Overlap: Length: Phonological skills	-0.343	0.182	[-0.699; 0.013]	-1.89	$\chi^2(1) = 2.25, p = .13$
Relatedness: Overlap: Length: Phonological skills	0.723	0.363	[0.011; 1.434]	1.99	$\chi^2(1) = 3.82, p = .051$.
Random Effects					
	Variance	S.D.	Correlation		
Item (Intercept)	0.26	0.51			
Length (Item)	1.00	1.00	0.02		
Participant (Intercept)	0.29	0.54			
Length (Participant)	0.054	0.23	-0.01		

Model fit		
R ² (theoretical)	Marginal	Conditional
	0.033	0.23
R ² (delta)	Marginal	Conditional
	0.015	0.11
Key: p-values for fixed effects calculated using Satterthwaite's approximations. Confidence Intervals have been calculated using the Wald method. Nb observations: 5203; Nb of participants: 48; Nb of items: 128		

1.2.5 Skipping rate

RANDOM EFFECT STRUCTURE REDUCTION

Model name	Fixed effects	Random Effects (participants)	Random Effects (item)	Model fit				LRT Test against nested	
				AIC	BIC	LL	npar	df	X ²
Full	Relatedness * Overlap * Length * Reading skills + Relatedness * Overlap * Length * Phonological skills	Intercept + Relatedness*Overlap* Length slope	Intercept + Relatedness*Overlap * Length slope	Singular fit.					
Full_Reduced1	Relatedness * Overlap * Length * Reading skills + Relatedness * Overlap * Length * Phonological skills	Intercept + Relatedness*Overlap * Length slope	Intercept + Relatedness, Overlap & Length slopes	Singular fit.					
Full_Reduced2	Relatedness * Overlap * Length * Reading skills + Relatedness * Overlap * Length	Intercept + Relatedness*Overlap + Length slope	Intercept + Relatedness, Overlap & Length slopes	Singular fit.					

	* Phonological skills					
Full_Reduced3	Relatedness * Overlap * Length * Reading skills + Relatedness * Overlap * Length * Phonological skills	Intercept + Relatedness*Length & Overlap slopes	Intercept + Relatedness, Overlap & Length slopes	Singular fit.		
Full_Reduced4	Relatedness * Overlap * Length * Reading skills + Relatedness * Overlap * Length * Phonological skills	Intercept + Relatedness & Overlap*Length slopes	Intercept + Relatedness, Overlap & Length slopes	Singular fit.		
Full_Reduced5	Relatedness * Overlap * Length * Reading skills + Relatedness * Overlap * Length * Phonological skills	Intercept + Relatedness, Overlap & Length slopes	Intercept + Relatedness, Overlap & Length slopes	Singular fit.		
Full_Reduced6	Relatedness * Overlap * Length * Reading skills + Relatedness * Overlap * Length * Phonological skills	Intercept + Relatedness, Overlap & Length slopes	Intercept + Relatedness & Overlap slopes	Singular fit.		
Full_Reduced7	Relatedness * Overlap * Length * Reading skills + Relatedness * Overlap * Length * Phonological skills	Intercept + Relatedness, Overlap & Length slopes	Intercept + Relatedness & Length slopes	Singular fit.		

Full_Reduced8	Relatedness * Overlap * Length * Reading skills + Relatedness * Overlap * Length * Phonological skills	Intercept + Relatedness, Overlap & Length slopes	Intercept + Overlap & Length slopes	Singular fit.		
Full_Reduced9	Relatedness * Overlap * Length * Reading skills + Relatedness * Overlap * Length * Phonological skills	Intercept + Relatedness, Overlap & Length slopes	Intercept + Relatedness slope	Singular fit.		
Full_Reduced10	Relatedness * Overlap * Length * Reading skills + Relatedness * Overlap * Length * Phonological skills	Intercept + Relatedness, Overlap & Length slopes	Intercept + Overlap slope	Singular fit.		
Full_Reduced11	Relatedness * Overlap * Length * Reading skills + Relatedness * Overlap * Length * Phonological skills	Intercept + Relatedness, Overlap & Length slopes	Intercept + Length slope	Singular fit.		
Full_Reduced_P1	Relatedness * Overlap * Length * Reading skills + Relatedness * Overlap * Length * Phonological skills	Intercept + Relatedness, Overlap & Length slopes	Intercept	Singular fit.		

Full_Reduced_P2	Relatedness * Overlap * Length * Reading skills + Relatedness * Overlap * Length * Phonological skills	Intercept + Relatedness & Overlap slopes	Intercept	Singular fit.		
Full_Reduced_P3	Relatedness * Overlap * Length * Reading skills + Relatedness * Overlap * Length * Phonological skills	Intercept + Relatedness & Length slopes	Intercept	Converges		
Full_Reduced_P4	Relatedness * Overlap * Length * Reading skills + Relatedness * Overlap * Length * Phonological skills	Intercept + Overlap & Length slopes	Intercept	Singular fit.		
Full_Reduced_I1	Relatedness * Overlap * Length * Reading skills + Relatedness * Overlap * Length * Phonological skills	Intercept + Relatedness & Length slopes	Intercept + Relatedness slope	Does not converge.		
Full_Reduced_I2	Relatedness * Overlap * Length * Reading skills + Relatedness * Overlap * Length * Phonological skills	Intercept + Relatedness & Length slopes	Intercept + Overlap slope	Converges.		

Full_Reduced_I3	Relatedness * Overlap * Length * Reading skills + Relatedness * Overlap * Length * Phonological skills	Intercept + Relatedness & Length slopes	Intercept + Length slope	Converges.					
<i>We compare models Full_Reduced_I2 and Full_Reduced_I3</i>				AIC	BIC	LL	npar	Df	X ²
Full_Reduced_I2	<i>See above</i>	Intercept + Relatedness & Length slopes	Intercept + Overlap slope	4389	4611	-2161	33		
Full_Reduced_I3	<i>See above</i>	Intercept + Relatedness & Length slopes	Intercept + Length slope	4385	4606	-2159	33	0	4.38

Final random-effects structure selected: (Relatedness + Length|Participants) + (Length|Item)

FIXED-EFFECTS STRUCTURE REDUCTION with model comparison (removing non-significant higher order interactions in descending order). The significance of each term in the left column was evaluated by comparing a model without it to the model right above in the table.

Model name	Model reduction	Model reduction						
		npar	AIC	BIC	LL	df	χ^2	<i>p</i>
Full	Full model	33	4385	4606	-2159			
Reduced 1	Reading skills:Relatedness:Overlap:Length	32	4383	4598	-2159	1	0.23	.64
Reduced 2	Phonological skills:Relatedness:Overlap:Length	31	4384	4592	-2159	1	3.01	.083
Reduced 3	Phonological skills:Overlap:Length	30	4382	4583	-2161	1	0.42	.84
Reduced 4	Phonological skills:Relatedness:Length	29	4380	4575	-2161	1	0.49	.49
Reduced 5	Phonological skills:Relatedness:Overlap	28	4384	4572	-2164	1	5.74	.017 *
<i>This interaction is retained in the model. The next model is compared to model Reduced 4.</i>								
Reduced 6	Relatedness:Overlap:Length	28	4831	4569	-2161	1	2.58	0.11
Reduced 7	Reading skills:Overlap:Length	27	4380	4561	-2163	1	0.71	.40
Reduced 8	Reading skills:Relatedness:Length	26	4378	4553	-2163	1	0.26	.61
Reduced 9	Reading skills:Relatedness:Overlap	25	4377	4545	-2164	1	1.23	.27
Reduced 10	Phonological skills:Length	24	4376	4537	-2164	1	0.50	.48
Reduced 11	Overlap:Length	23	4378	4533	-2166	1	4.62	.032 *
<i>This interaction is retained in the model. The next model is compared to model Reduced 10.</i>								

<i>Model 12 is singular. The random-effects structure is reduced by removing the slope for Length by item.</i>								
Reduced 10b	Phonological skills:Length	22	4375	4516	-2166	1		
Reduced 12	Relatedness:Length	21	4376	4524	-2166	1	0.60	.44
<i>Model 13 is singular. The random-effects structure is reduced by removing the slope for Length by Participant.</i>								
Reduced 12b	Relatedness:Length	18	4373	4494	-2169	1		
Reduced 13	Reading skills:Length	17	4371	4486	-2169	1	0.008	.93
Reduced 14	Reading skills:Overlap	16	4370	4478	-2169	1	0.98	.32
Reduced 15	Reading skills:Relatedness	15	4368	4469	-2169	1	0.045	.83
Reduced 16	Reading skills	14	4373	4467	-2173	1	7.05	.008 **

Final model selected: Skips ~ scale(Reading skills)+Relatedness+Overlap+Length + scale(Phonological skills)+ Relatedness:Overlap + Overlap:Length +scale(Phonological skills): Relatedness + scale(Phonological skills): Overlap + scale(Phonological skills):Relatedness:Overlap + (Relatedness|Subject) + (1|Item), family = binomial(link = “logit”).

Model summary (*p* values from model comparison)

Fixed Effects					
	Est/Beta	SE	95% CI	z	Significance
Intercept	-2.33	0.21	[-2.74; -1.92]	-11.11	<.0001 ***
Reading skills (scaled)	0.45	0.16	[0.13; 0.76]	2.77	$\chi^2(1) = 8.19, p = .004$ **
Relatedness	-0.11	0.09	[-0.29; 0.07]	-1.23	$\chi^2(1) = 1.61, p = .21$
Overlap	-0.16	0.32	[-0.78; 0.46]	-0.50	$\chi^2(1) = 1.71, p = .19$
Length	-0.16	0.23	[-0.60; 0.28]	-0.72	$\chi^2(1) = 0.45, p = .50$
Phonological skills (scaled)	-0.04	0.16	[-0.36; 0.27]	-0.28	$\chi^2(1) = 0.08, p = .78$
Relatedness: Overlap	0.06	0.16	[-0.25; 0.37]	0.38	$\chi^2(1) = 0.26, p = .61$
Overlap: Length	0.96	0.45	[0.08; 1.84]	2.13	$\chi^2(1) = 4.43, p = .035$ *
Relatedness: Phonological skills	-0.04	0.08	[-0.20; 0.11]	-0.56	$\chi^2(1) = 0.15, p = .69$
Overlap: Phonological skills	-0.10	0.08	[-0.25; 0.05]	-1.29	$\chi^2(1) = 1.64, p = .20$
Relatedness: Overlap: Phonological skills	0.33	0.15	[0.03; 0.63]	2.16	$\chi^2(1) = 4.51, p = .034$ *
Random Effects					
	Variance	S.D.	Correlation		
Item (Intercept)	1.35	1.16			
Participant (Intercept)	0.86	0.93			

Relatedness (Participant)	0.01	0.11	0.31
Model fit			
R ² (theoretical)	Marginal	Conditional	
	0.049	0.43	
R ² (delta)	Marginal	Conditional	
	0.028	0.24	
Key: p-values for fixed effects calculated using Satterthwaite's approximations. Confidence Intervals have been calculated using the Wald method. Nb observations: 6138; Nb of participants: 48; Nb of items: 128			

1.3 Prime / Control

1.3.1 First pass dwell time

RANDOM EFFECT STRUCTURE REDUCTION

Data: log10 transformed

Model name	Fixed effects	Random Effects (participants)	Random Effects (item)	Model fit				LRT Test against nested	
				AIC	BIC	LL	npar	df	X ²
Full	Relatedness * Overlap * Length * Reading skills + Relatedness * Overlap * Length * Phonological skills	Intercept + Relatedness*Overlap* Length slope	Intercept + Relatedness*Overlap * Length slope	Singular fit.					
Full_Reduced1	Relatedness * Overlap * Length * Reading skills + Relatedness * Overlap * Length *	Intercept + Relatedness*Overlap * Length slope	Intercept + Relatedness, Overlap & Length slopes	Singular fit.					

	Phonological skills					
Full_Reduced2	Relatedness * Overlap * Length * Reading skills + Relatedness * Overlap * Length * Phonological skills	Intercept + Relatedness*Overlap + Length slope	Intercept + Relatedness, Overlap & Length slopes	Singular fit.		
Full_Reduced3	Relatedness * Overlap * Length * Reading skills + Relatedness * Overlap * Length * Phonological skills	Intercept + Relatedness*Length & Overlap slopes	Intercept + Relatedness, Overlap & Length slopes	Singular fit.		
Full_Reduced4	Relatedness * Overlap * Length * Reading skills + Relatedness * Overlap * Length * Phonological skills	Intercept + Relatedness & Overlap*Length slopes	Intercept + Relatedness, Overlap & Length slopes	Singular fit.		
Full_Reduced5	Relatedness * Overlap * Length * Reading skills + Relatedness * Overlap * Length *	Intercept + Relatedness, Overlap & Length slopes	Intercept + Relatedness, Overlap & Length slopes	Singular fit.		

	Phonological skills					
Full_Reduced6	Relatedness * Overlap * Length * Reading skills + Relatedness * Overlap * Length * Phonological skills	Intercept + Relatedness, Overlap & Length slopes	Intercept + Relatedness & Overlap slopes	Singular fit.		
Full_Reduced7	Relatedness * Overlap * Length * Reading skills + Relatedness * Overlap * Length * Phonological skills	Intercept + Relatedness, Overlap & Length slopes	Intercept + Relatedness & Length slopes	Singular fit.		
Full_Reduced8	Relatedness * Overlap * Length * Reading skills + Relatedness * Overlap * Length * Phonological skills	Intercept + Relatedness, Overlap & Length slopes	Intercept + Overlap & Length slopes	Singular fit.		
Full_Reduced9	Relatedness * Overlap * Length * Reading skills + Relatedness * Overlap * Length *	Intercept + Relatedness, Overlap & Length slopes	Intercept + Relatedness slope	Singular fit.		

	Phonological skills					
Full_Reduced10	Relatedness * Overlap * Length * Reading skills + Relatedness * Overlap * Length * Phonological skills	Intercept + Relatedness, Overlap & Length slopes	Intercept + Overlap slope	Singular fit.		
Full_Reduced11	Relatedness * Overlap * Length * Reading skills + Relatedness * Overlap * Length * Phonological skills	Intercept + Relatedness, Overlap & Length slopes	Intercept + Length slope	Singular fit.		
Full_Reduced_P1	Relatedness * Overlap * Length * Reading skills + Relatedness * Overlap * Length * Phonological skills	Intercept + Relatedness, Overlap & Length slopes	Intercept	Singular fit.		
Full_Reduced_P2	Relatedness * Overlap * Length * Reading skills + Relatedness * Overlap * Length *	Intercept + Relatedness & Overlap slopes	Intercept	Singular fit.		

	Phonological skills					
Full_Reduced_P3	Relatedness * Overlap * Length * Reading skills + Relatedness * Overlap * Length * Phonological skills	Intercept + Relatedness & Length slopes	Intercept	Singular fit.		
Full_Reduced_P4	Relatedness * Overlap * Length * Reading skills + Relatedness * Overlap * Length * Phonological skills	Intercept + Overlap & Length slopes	Intercept	Singular fit.		
Full_Reduced_P5	Relatedness * Overlap * Length * Reading skills + Relatedness * Overlap * Length * Phonological skills	Intercept + Relatedness slope	Intercept	Singular fit.		
Full_Reduced_P6	Relatedness * Overlap * Length * Reading skills + Relatedness * Overlap * Length *	Intercept + Overlap slope	Intercept	Singular fit.		

	Phonological skills					
Full_Reduced_P7	Relatedness * Overlap * Length * Reading skills + Relatedness * Overlap * Length * Phonological skills	Intercept + Length slope	Intercept	Converges.		
Full_Reduced_I1	Relatedness * Overlap * Length * Reading skills + Relatedness * Overlap * Length * Phonological skills	Intercept + Length slope	Intercept + Relatedness slope	Converges.		
Full_Reduced_I2	Relatedness * Overlap * Length * Reading skills + Relatedness * Overlap * Length * Phonological skills	Intercept + Length slope	Intercept + Overlap slope	Converges.		
Full_Reduced_I3	Relatedness * Overlap * Length * Reading skills + Relatedness * Overlap * Length *	Intercept + Length slope	Intercept + Length slope	Does not converge.		

	Phonological skills								
Full_Reduced_I4	Relatedness * Overlap * Length * Reading skills + Relatedness * Overlap * Length * Phonological skills	Intercept + Length slope	Intercept + Relatedness & Overlap slopes	Does not converge					
				AIC	BIC	LL	npar	Df	X ²
Full_Reduced_I1	<i>See above</i>	Intercept + Length slope	Intercept + Relatedness slope	-3180	-2975	1621	31		
Full_Reduced_I2	<i>See above</i>	Intercept + Length slope	Intercept + Overlap slope	-3158	-2954	1610	31	0	0

Final random-effects structure selected: (Length|Participants) + (Relatedness|Item)

FIXED-EFFECTS STRUCTURE REDUCTION with drop 1 (removing non-significant higher order interactions in descending order).

Model reduction					
	Sum Sq	df	Density df	F	<i>p</i>
scale(Reading skills):Relatedness:Overlap:Length	0.049	1	5163	1.64	.20
scale(Phonological skills):Relatedness:Overlap:Length	0.006	1	5170	0.19	.66
New model: $\log_{10}(\text{FPDT}) \sim (\text{scale}(\text{Reading skills}) + \text{Relatedness} + \text{Overlap} + \text{Length})^3 + (\text{scale}(\text{Phonological skills}) + \text{Relatedness} + \text{Overlap} + \text{Length})^3 + \text{RE}$					
<i>Singular – remove Relatedness from Item random effects</i>					
Reading skills:Relatedness:Overlap	0.002	1	5163	0.08	.77
Reading skills:Relatedness:Length	0.075	1	5159	2.52	.11
Reading skills:Overlap:Length	0.017	1	5160	0.56	.45
Relatedness:Overlap:Length	0.011	1	127	0.37	.54
Relatedness:Overlap:Phonological skills	0.016	1	5169	0.53	.46
Relatedness:Length:Phonological skills	0.015	1	5167	0.51	.48

Overlap:Length: Phonological skills	0.005	1	5210	0.16	.69
New model: $\log_{10}(\text{FPDT}) \sim (\text{scale}(\text{Reading skills}) + \text{Relatedness} + \text{Overlap} + \text{Length})^2 + (\text{scale}(\text{Phonological skills}) + \text{Relatedness} + \text{Overlap} + \text{Length})^2 + \text{RE}$ (the slope for Relatedness per item is reintegrated as the model converges with it)					
Reading skills:Relatedness	0.021	1	5271	0.70	40
Reading skills:Overlap	0.000	1	5274	0.00	96
Reading skills:Length	0.000	1	45	0.01	92
Relatedness:Overlap	0.026	1	5272	0.85	36
Relatedness:Length	0.001	1	5271	0.03	85
Overlap:Length	0.064	1	127	2.13	15
Phonological skills:Relatedness	0.030	1	5281	0.99	32
Phonological skills:Overlap	0.004	1	5273	0.15	70
Phonological skills:Length	0.006	1	45	0.21	65
New model: $\log_{10}(\text{FPDT}) \sim \text{scale}(\text{Reading skills}) * \text{Relatedness} + \text{scale}(\text{Reading skills}) * \text{Overlap} + \text{Overlap} * \text{Length} + \text{scale}(\text{Phonological skills}) + \text{RE}$					
Reading skills	0.51	1	47	17.11	< .001 ***
Phonological skills	0.010	1	47	0.32	.57

Final model selected: $\log_{10}(\text{FPDT}) \sim \text{scale}(\text{Reading skills}) + \text{Relatedness} + \text{Overlap} + \text{Length} + (\text{Length}|\text{Participant}) + (\text{Relatedness}|\text{Item})$

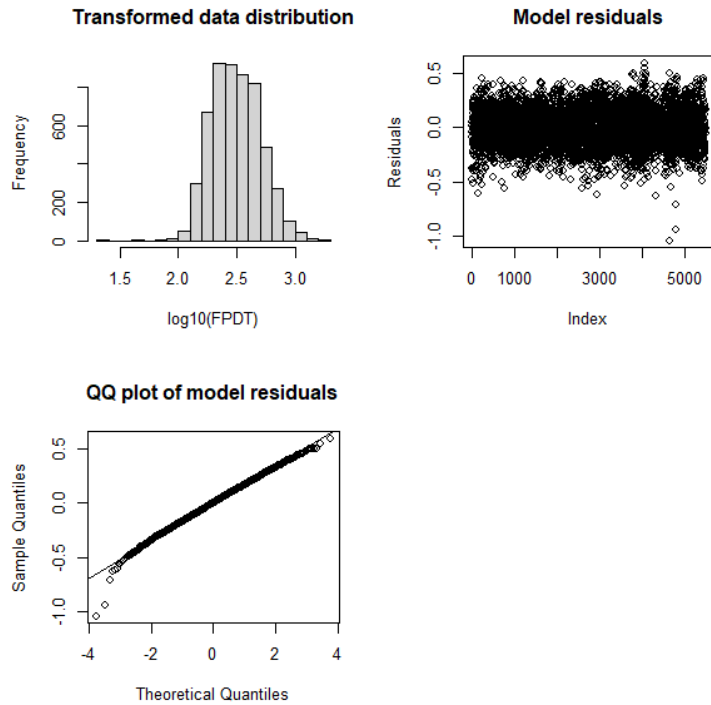

Model summary (p values from model comparison)

Fixed Effects						
	Est/Beta	SE	95% CI	df	t	Significance
Intercept	2.485	0.013	[2.459; 2.511]	80	189.85	<.0001
Relatedness	0.000	0.006	[-0.012; 0.012]	127	-0.01	$\chi^2(1) = 0, p = .99$
Overlap	-0.019	0.014	[-0.046; 0.009]	128	-1.33	$\chi^2(1) = 1.75, p = .19$
Length	0.016	0.014	[-0.012; 0.043]	124	1.11	$\chi^2(1) = 1.23, p = .27$
Reading skills (scaled)	-0.056	0.011	[-0.078; -0.034]	47	-5.05	$\chi^2(1) = 20.47, p < .001$ ***
Random Effects						
	Variance		S.D.		Correlation	

Item (Intercept)	0.006	0.074	
Relatedness (Item)	0.002	0.045	-0.04
Participant (Intercept)	0.006	0.077	
Length (Participant)	< .0001	0.006	0.45
Residual	0.030	0.17	
Model fit			
R ²	Marginal	Conditional	
	0.074	0.34	
Key: p-values for fixed effects calculated using Satterthwaite's approximations. Confidence Intervals have been calculated using the Wald method. Nb observations: 5486; Nb of participants: 48; Nb of items: 128			

1.3.2 Dwell time

RANDOM EFFECT STRUCTURE REDUCTION

Data: log10 transformed

Model name	Fixed effects	Random Effects (participants)	Random Effects (item)	Model fit				LRT Test against nested	
				AIC	BIC	LL	npar	df	X ²
Full	Relatedness * Overlap * Length * Reading skills + Relatedness * Overlap * Length * Phonological skills	Intercept + Relatedness*Overlap* Length slope	Intercept + Relatedness*Overlap * Length slope	Singular fit.					
Full_Reduced1	Relatedness * Overlap * Length * Reading skills + Relatedness * Overlap * Length * Phonological skills	Intercept + Relatedness*Overlap * Length slope	Intercept + Relatedness, Overlap & Length slopes	Singular fit.					

Full_Reduced2	Relatedness * Overlap * Length * Reading skills + Relatedness * Overlap * Length * Phonological skills	Intercept + Relatedness*Overlap + Length slope	Intercept + Relatedness, Overlap & Length slopes	Singular fit.		
Full_Reduced3	Relatedness * Overlap * Length * Reading skills + Relatedness * Overlap * Length * Phonological skills	Intercept + Relatedness*Length & Overlap slopes	Intercept + Relatedness, Overlap & Length slopes	Singular fit.		
Full_Reduced4	Relatedness * Overlap * Length * Reading skills + Relatedness * Overlap * Length * Phonological skills	Intercept + Relatedness & Overlap*Length slopes	Intercept + Relatedness, Overlap & Length slopes	Singular fit.		
Full_Reduced5	Relatedness * Overlap * Length * Reading skills + Relatedness * Overlap * Length * Phonological skills	Intercept + Relatedness, Overlap & Length slopes	Intercept + Relatedness, Overlap & Length slopes	Singular fit.		
Full_Reduced6	Relatedness * Overlap * Length * Reading skills + Relatedness * Overlap * Length * Phonological skills	Intercept + Relatedness, Overlap & Length slopes	Intercept + Relatedness & Overlap slopes	Singular fit.		

Full_Reduced7	Relatedness * Overlap * Length * Reading skills + Relatedness * Overlap * Length * Phonological skills	Intercept + Relatedness, Overlap & Length slopes	Intercept + Relatedness & Length slopes	Singular fit.		
Full_Reduced8	Relatedness * Overlap * Length * Reading skills + Relatedness * Overlap * Length * Phonological skills	Intercept + Relatedness, Overlap & Length slopes	Intercept + Overlap & Length slopes	Singular fit.		
Full_Reduced9	Relatedness * Overlap * Length * Reading skills + Relatedness * Overlap * Length * Phonological skills	Intercept + Relatedness, Overlap & Length slopes	Intercept + Relatedness slope	Singular fit.		
Full_Reduced10	Relatedness * Overlap * Length * Reading skills + Relatedness * Overlap * Length * Phonological skills	Intercept + Relatedness, Overlap & Length slopes	Intercept + Overlap slope	Singular fit.		
Full_Reduced11	Relatedness * Overlap * Length * Reading skills + Relatedness * Overlap * Length * Phonological skills	Intercept + Relatedness, Overlap & Length slopes	Intercept + Length slope	Singular fit.		

Full_Reduced_P1	Relatedness * Overlap * Length * Reading skills + Relatedness * Overlap * Length * Phonological skills	Intercept + Relatedness, Overlap & Length slopes	Intercept	Singular fit.		
Full_Reduced_P2	Relatedness * Overlap * Length * Reading skills + Relatedness * Overlap * Length * Phonological skills	Intercept + Relatedness & Overlap slopes	Intercept	Singular fit.		
Full_Reduced_P3	Relatedness * Overlap * Length * Reading skills + Relatedness * Overlap * Length * Phonological skills	Intercept + Relatedness & Length slopes	Intercept	Singular fit.		
Full_Reduced_P4	Relatedness * Overlap * Length * Reading skills + Relatedness * Overlap * Length * Phonological skills	Intercept + Overlap & Length slopes	Intercept	Singular fit.		
Full_Reduced_P5	Relatedness * Overlap * Length * Reading skills + Relatedness * Overlap * Length * Phonological skills	Intercept + Relatedness slope	Intercept	Converges.		

Full_Reduced_P6	Relatedness * Overlap * Length * Reading skills + Relatedness * Overlap * Length * Phonological skills	Intercept + Overlap slope	Intercept	Singular.		
Full_Reduced_P7	Relatedness * Overlap * Length * Reading skills + Relatedness * Overlap * Length * Phonological skills	Intercept + Length slope	Intercept	Converges.		
<i>No difference between full_reduced_p5 and p7 ($\chi^2(0) = 3.42$)</i>						
Full_Reduced_I1	Relatedness * Overlap * Length * Reading skills + Relatedness * Overlap * Length * Phonological skills	Intercept + Relatedness slope	Intercept + Relatedness slope	Converges.		
Full_Reduced_I2	Relatedness * Overlap * Length * Reading skills + Relatedness * Overlap * Length * Phonological skills	Intercept + Relatedness slope	Intercept + Overlap slope	Singular.		
Full_Reduced_I3	Relatedness * Overlap * Length * Reading skills + Relatedness * Overlap * Length * Phonological skills	Intercept + Relatedness slope	Intercept + Length slope	Singular.		

Final random-effects structure selected: (Length|Participants) + (Relatedness|Item)

FIXED-EFFECTS STRUCTURE REDUCTION with drop 1 (removing non-significant higher order interactions in descending order).

Model reduction					
	Sum Sq	df	Density df	F	<i>p</i>
scale(Reading skills):Relatedness:Overlap:Length	0.017	1	5150	0.43	.51
scale(Phonological skills):Relatedness:Overlap:Length	0.004	1	5157	0.10	.75
New model: $\log_{10}(\text{FPDT}) \sim (\text{scale}(\text{Reading skills}) + \text{Relatedness} + \text{Overlap} + \text{Length})^3 + (\text{scale}(\text{Phonological skills}) + \text{Relatedness} + \text{Overlap} + \text{Length})^3 + \text{RE}$					
Reading skills:Relatedness:Overlap	0.013	1	5150	0.33	.57
Reading skills:Relatedness:Length	0.025	1	5147	0.66	.42
Reading skills:Overlap:Length	0.001	1	5150	0.02	.89
Relatedness:Overlap:Length	0.004	1	126	0.11	.74
Relatedness:Overlap:Phonological skills	0.031	1	5158	0.80	.37
Relatedness:Length:Phonological skills	0.000	1	5157	0.01	.93
Overlap:Length: Phonological skills	0.006	1	5187	0.16	.69
New model: $\log_{10}(\text{FPDT}) \sim (\text{scale}(\text{Reading skills}) + \text{Relatedness} + \text{Overlap} + \text{Length})^2 + (\text{scale}(\text{Phonological skills}) + \text{Relatedness} + \text{Overlap} + \text{Length})^2 + \text{RE}$					
Reading skills:Relatedness	0.020	1	48	0.52	.47
Reading skills:Overlap	0.017	1	5148	0.45	.50
Reading skills:Length	0.001	1	5146	0.03	.87
Relatedness:Overlap	0.012	1	126	0.31	.58
Relatedness:Length	0.021	1	126	0.55	.46
Overlap:Length	0.104	1	127	2.70	.10
Phonological skills:Relatedness	0.007	1	49	0.19	.67
Phonological skills:Overlap	0.013	1	5186	0.33	.56
Phonological skills:Length	0.061	1	5187	1.59	.21
New model: $\log_{10}(\text{FPDT}) \sim \text{scale}(\text{Reading skills}) + \text{Relatedness} + \text{Overlap} + \text{Length} + \text{scale}(\text{Phonological skills}) + \text{RE}$					
Reading skills	0.017	1	48	0.43	.51
Phonological skills	0.061	1	48	1.58	.22

Final model selected: $\log_{10}(\text{FPDT}) \sim \text{Relatedness} + \text{Overlap} + \text{Length} + (\text{Relatedness}|\text{Participant}) + (\text{Relatedness}|\text{Item})$

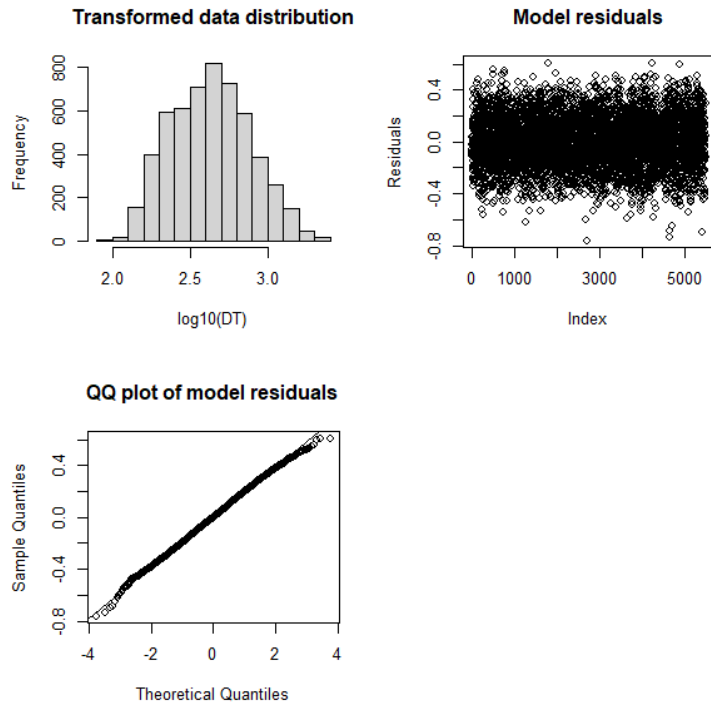

Model summary (p values from model comparison)

Fixed Effects						
	Est/Beta	SE	95% CI	df	t	Significance
Intercept	2.622	0.022	[2.57; 2.66]	63	119.50	<.0001
Relatedness	-0.002	0.008	[-0.018; 0.014]	84	-0.23	$\chi^2(1) = 0.052, p = .82$
Overlap	-0.013	0.017	[-0.046; 0.020]	127	-0.76	$\chi^2(1) = 0.58, p = .45$
Length	0.003	0.017	[-0.030; 0.036]	127	0.19	$\chi^2(1) = 0.036, p = .85$
Random Effects						
	Variance		S.D.		Correlation	
Item (Intercept)	0.008		0.091			

Relatedness (Item)	0.004	0.067	-0.14
Participant (Intercept)	0.020	0.14	
Relatedness (Participant)	0.0001	0.012	-0.08
Residual	0.039	0.20	
Model fit			
R ²	Marginal	Conditional	
	0.001	0.43	
Key: p-values for fixed effects calculated using Satterthwaite's approximations. Confidence Intervals have been calculated using the Wald method. Nb observations: 5476; Nb of participants: 48; Nb of items: 128			

1.3.3 Regression path duration

RANDOM EFFECT STRUCTURE REDUCTION

Data: log10 transformed

Model name	Fixed effects	Random Effects (participants)	Random Effects (item)	Model fit				LRT Test against nested	
				AIC	BIC	LL	npar	df	X ²
Full	Relatedness * Overlap * Length * Reading skills + Relatedness * Overlap * Length * Phonological skills	Intercept + Relatedness*Overlap* Length slope	Intercept + Relatedness*Overlap * Length slope	Singular fit.					
Full_Reduced1	Relatedness * Overlap * Length * Reading skills + Relatedness * Overlap * Length * Phonological skills	Intercept + Relatedness*Overlap * Length slope	Intercept + Relatedness, Overlap & Length slopes	Singular fit.					

Full_Reduced2	Relatedness * Overlap * Length * Reading skills + Relatedness * Overlap * Length * Phonological skills	Intercept + Relatedness*Overlap + Length slope	Intercept + Relatedness, Overlap & Length slopes	Singular fit.		
Full_Reduced3	Relatedness * Overlap * Length * Reading skills + Relatedness * Overlap * Length * Phonological skills	Intercept + Relatedness*Length & Overlap slopes	Intercept + Relatedness, Overlap & Length slopes	Singular fit.		
Full_Reduced4	Relatedness * Overlap * Length * Reading skills + Relatedness * Overlap * Length * Phonological skills	Intercept + Relatedness & Overlap*Length slopes	Intercept + Relatedness, Overlap & Length slopes	Singular fit.		
Full_Reduced5	Relatedness * Overlap * Length * Reading skills + Relatedness * Overlap * Length * Phonological skills	Intercept + Relatedness, Overlap & Length slopes	Intercept + Relatedness, Overlap & Length slopes	Singular fit.		
Full_Reduced6	Relatedness * Overlap * Length * Reading skills + Relatedness * Overlap * Length * Phonological skills	Intercept + Relatedness, Overlap & Length slopes	Intercept + Relatedness & Overlap slopes	Singular fit.		

Full_Reduced7	Relatedness * Overlap * Length * Reading skills + Relatedness * Overlap * Length * Phonological skills	Intercept + Relatedness, Overlap & Length slopes	Intercept + Relatedness & Length slopes	Singular fit.		
Full_Reduced8	Relatedness * Overlap * Length * Reading skills + Relatedness * Overlap * Length * Phonological skills	Intercept + Relatedness, Overlap & Length slopes	Intercept + Overlap & Length slopes	Singular fit.		
Full_Reduced9	Relatedness * Overlap * Length * Reading skills + Relatedness * Overlap * Length * Phonological skills	Intercept + Relatedness, Overlap & Length slopes	Intercept + Relatedness slope	Singular fit.		
Full_Reduced10	Relatedness * Overlap * Length * Reading skills + Relatedness * Overlap * Length * Phonological skills	Intercept + Relatedness, Overlap & Length slopes	Intercept + Overlap slope	Singular fit.		
Full_Reduced11	Relatedness * Overlap * Length * Reading skills + Relatedness * Overlap * Length * Phonological skills	Intercept + Relatedness, Overlap & Length slopes	Intercept + Length slope	Singular fit.		

Full_Reduced_P1	Relatedness * Overlap * Length * Reading skills + Relatedness * Overlap * Length * Phonological skills	Intercept + Relatedness, Overlap & Length slopes	Intercept	Singular fit.		
Full_Reduced_P2	Relatedness * Overlap * Length * Reading skills + Relatedness * Overlap * Length * Phonological skills	Intercept + Relatedness & Overlap slopes	Intercept	Singular fit.		
Full_Reduced_P3	Relatedness * Overlap * Length * Reading skills + Relatedness * Overlap * Length * Phonological skills	Intercept + Relatedness & Length slopes	Intercept	Singular fit.		
Full_Reduced_P4	Relatedness * Overlap * Length * Reading skills + Relatedness * Overlap * Length * Phonological skills	Intercept + Overlap & Length slopes	Intercept	Singular fit.		
Full_Reduced_P5	Relatedness * Overlap * Length * Reading skills + Relatedness * Overlap * Length * Phonological skills	Intercept + Relatedness slope	Intercept	Converges.		

Full_Reduced_P6	Relatedness * Overlap * Length * Reading skills + Relatedness * Overlap * Length * Phonological skills	Intercept + Overlap slope	Intercept	Singular fit.		
Full_Reduced_P7	Relatedness * Overlap * Length * Reading skills + Relatedness * Overlap * Length * Phonological skills	Intercept + Length slope	Intercept	Singular fit.		
Full_Reduced_I1	Relatedness * Overlap * Length * Reading skills + Relatedness * Overlap * Length * Phonological skills	Intercept + Relatedness slope	Intercept + Relatedness slope	Converges.		
Full_Reduced_I2	Relatedness * Overlap * Length * Reading skills + Relatedness * Overlap * Length * Phonological skills	Intercept + Relatedness slope	Intercept + Overlap slope	Does not converge.		
Full_Reduced_I3	Relatedness * Overlap * Length * Reading skills + Relatedness * Overlap * Length * Phonological skills	Intercept + Relatedness slope	Intercept + Length slope	Does not converge.		

Final random-effects structure selected: (Relatedness|Participants) + (Relatedness|Item)

FIXED-EFFECTS STRUCTURE REDUCTION with drop 1 (removing non-significant higher order interactions in descending order).

Model reduction					
	Sum Sq	df	Density df	F	<i>p</i>
scale(Reading skills):Relatedness:Overlap:Length	0.026	1	5133	0.74	.39
scale(Phonological skills):Relatedness:Overlap:Length	0.001	1	5142	0.016	.90
New model: $\log_{10}(\text{FPDT}) \sim (\text{scale}(\text{Reading skills}) + \text{Relatedness} + \text{Overlap} + \text{Length})^3 + (\text{scale}(\text{Phonological skills}) + \text{Relatedness} + \text{Overlap} + \text{Length})^3 + \text{RE}$					
Reading skills:Relatedness:Overlap	0.003	1	5133	0.09	.76
Reading skills:Relatedness:Length	0.000	1	5132	0.01	.92
Reading skills:Overlap:Length	0.014	1	5131	0.39	.53
Relatedness:Overlap:Length	0.000	1	125	0.00	.99
Relatedness:Overlap:Phonological skills	0.015	1	5145	0.41	.52
Relatedness:Length:Phonological skills	0.000	1	5144	0.00	1.00
Overlap:Length: Phonological skills	0.002	1	5181	0.05	.82
New model: $\log_{10}(\text{FPDT}) \sim (\text{scale}(\text{Reading skills}) + \text{Relatedness} + \text{Overlap} + \text{Length})^2 + (\text{scale}(\text{Phonological skills}) + \text{Relatedness} + \text{Overlap} + \text{Length})^2 + \text{RE}$					
Reading skills:Relatedness	0.101	1	48	2.84	.098 .
Reading skills:Overlap	0.005	1	5132	0.14	.71
Reading skills:Length	0.026	1	5128	0.72	.40
Relatedness:Overlap	0.007	1	125	0.20	.66
Relatedness:Length	0.003	1	125	0.08	.78
Overlap:Length	0.140	1	128	3.95	.049 *
Phonological skills:Relatedness	0.010	1	49	0.29	.59
Phonological skills:Overlap	0.004	1	5180	0.12	.72
Phonological skills:Length	0.004	1	5181	0.12	.72
New model: $\log_{10}(\text{FPDT}) \sim \text{scale}(\text{Reading skills}) + \text{Relatedness} + \text{Overlap} * \text{Length} + \text{scale}(\text{Phonological skills}) + \text{RE}$					
Reading skills	0.28	1	47	7.97	.007 **
Phonological skills	0.019	1	47	0.54	.47

Final model selected: $\log_{10}(\text{FPDT}) \sim \text{scale}(\text{Reading skills}) + \text{Relatedness} + \text{Overlap} * \text{Length} + (\text{Relatedness} | \text{Participant}) + (\text{Relatedness} | \text{Item})$

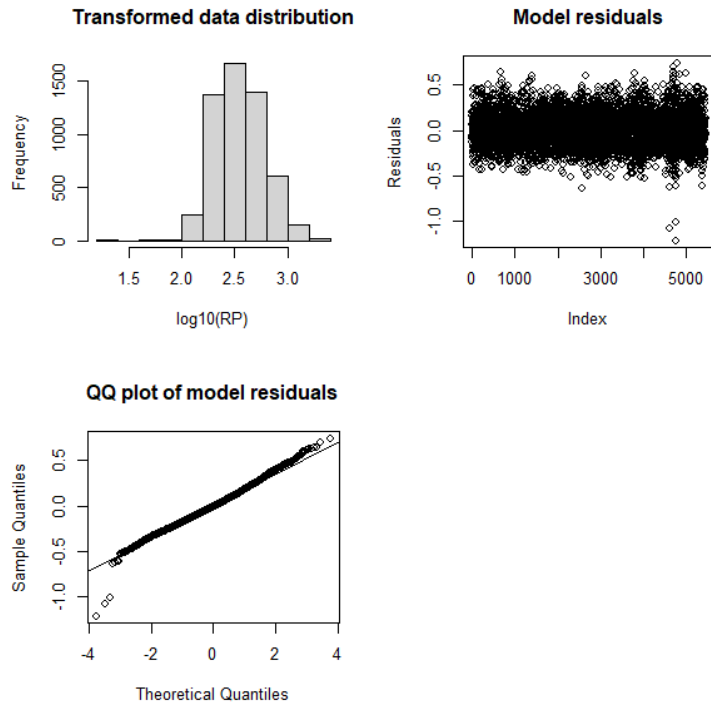

Model summary (p values from model comparison)

Fixed Effects						
	Est/Beta	SE	95% CI	df	t	Significance
Intercept	2.536	0.015	[2.506; 2.565]	75	167.93	<.0001
Reading skills (scaled)	-0.047	0.013	[-0.072; -0.022]	47	-3.64	$\chi^2(1) = 11.08, p < .001$ ***
Relatedness	0.002	0.007	[-0.012; 0.016]	71	0.25	$\chi^2(1) = 0.063, p = .80$
Overlap	-0.015	0.015	[-0.044; 0.015]	128	-0.97	$\chi^2(1) = 0.90, p = .34$
Length	0.013	0.015	[-0.016; 0.043]	128	0.87	$\chi^2(1) = 0.74, p = .39$
Overlap:Length	0.060	0.030	[0.001; 0.120]	128	1.99	$\chi^2(1) = 3.89, p = .049$ *
Random Effects						

	Variance	S.D.	Correlation
Item (Intercept)	0.007	0.081	
Relatedness (Item)	0.003	0.052	-0.13
Participant (Intercept)	0.008	0.090	
Relatedness (Participant)	0.0002	0.014	0.49
Residual	0.036	0.19	
Model fit			
R ²	Marginal	Conditional	
	0.048	0.34	
Key: p-values for fixed effects calculated using Satterthwaite's approximations. Confidence Intervals have been calculated using the Wald method. Nb observations: 5459; Nb of participants: 48; Nb of items: 128			

1.3.4 Regression rate

RANDOM EFFECT STRUCTURE REDUCTION

Data: log10 transformed

Model name	Fixed effects	Random Effects (participants)	Random Effects (item)	Model fit				LRT Test against nested	
				AIC	BIC	LL	npar	df	X ²
Full	Relatedness * Overlap * Length * Reading skills + Relatedness * Overlap * Length * Phonological skills	Intercept + Relatedness*Overlap* Length slope	Intercept + Relatedness*Overlap * Length slope	Singular fit.					
Full_Reduced1	Relatedness * Overlap * Length * Reading skills + Relatedness * Overlap * Length	Intercept + Relatedness*Overlap * Length slope	Intercept + Relatedness, Overlap & Length slopes	Singular fit.					

	* Phonological skills					
Full_Reduced2	Relatedness * Overlap * Length * Reading skills + Relatedness * Overlap * Length * Phonological skills	Intercept + Relatedness*Overlap + Length slope	Intercept + Relatedness, Overlap & Length slopes	Singular fit.		
Full_Reduced3	Relatedness * Overlap * Length * Reading skills + Relatedness * Overlap * Length * Phonological skills	Intercept + Relatedness*Length & Overlap slopes	Intercept + Relatedness, Overlap & Length slopes	Singular fit.		
Full_Reduced4	Relatedness * Overlap * Length * Reading skills + Relatedness * Overlap * Length * Phonological skills	Intercept + Relatedness & Overlap*Length slopes	Intercept + Relatedness, Overlap & Length slopes	Singular fit.		
Full_Reduced5	Relatedness * Overlap * Length * Reading skills + Relatedness * Overlap * Length * Phonological skills	Intercept + Relatedness, Overlap & Length slopes	Intercept + Relatedness, Overlap & Length slopes	Singular fit.		
Full_Reduced6	Relatedness * Overlap * Length * Reading skills + Relatedness * Overlap * Length * Phonological skills	Intercept + Relatedness, Overlap & Length slopes	Intercept + Relatedness & Overlap slopes	Singular fit.		

Full_Reduced7	Relatedness * Overlap * Length * Reading skills + Relatedness * Overlap * Length * Phonological skills	Intercept + Relatedness, Overlap & Length slopes	Intercept + Relatedness & Length slopes	Singular fit.		
Full_Reduced8	Relatedness * Overlap * Length * Reading skills + Relatedness * Overlap * Length * Phonological skills	Intercept + Relatedness, Overlap & Length slopes	Intercept + Overlap & Length slopes	Singular fit.		
Full_Reduced9	Relatedness * Overlap * Length * Reading skills + Relatedness * Overlap * Length * Phonological skills	Intercept + Relatedness, Overlap & Length slopes	Intercept + Relatedness slope	Singular fit.		
Full_Reduced10	Relatedness * Overlap * Length * Reading skills + Relatedness * Overlap * Length * Phonological skills	Intercept + Relatedness, Overlap & Length slopes	Intercept + Overlap slope	Singular fit.		
Full_Reduced11	Relatedness * Overlap * Length * Reading skills + Relatedness * Overlap * Length * Phonological skills	Intercept + Relatedness, Overlap & Length slopes	Intercept + Length slope	Singular fit.		

Full_Reduced_P1	Relatedness * Overlap * Length * Reading skills + Relatedness * Overlap * Length * Phonological skills	Intercept + Relatedness, Overlap & Length slopes	Intercept	Singular fit.		
Full_Reduced_P2	Relatedness * Overlap * Length * Reading skills + Relatedness * Overlap * Length * Phonological skills	Intercept + Relatedness & Overlap slopes	Intercept	Singular fit.		
Full_Reduced_P3	Relatedness * Overlap * Length * Reading skills + Relatedness * Overlap * Length * Phonological skills	Intercept + Relatedness & Length slopes	Intercept	Singular fit.		
Full_Reduced_P4	Relatedness * Overlap * Length * Reading skills + Relatedness * Overlap * Length * Phonological skills	Intercept + Overlap & Length slopes	Intercept	Singular fit.		
Full_Reduced_P5	Relatedness * Overlap * Length * Reading skills + Relatedness * Overlap * Length * Phonological skills	Intercept + Relatedness slope	Intercept	Singular fit.		

Full_Reduced_P6	Relatedness * Overlap * Length * Reading skills + Relatedness * Overlap * Length * Phonological skills	Intercept + Overlap slope	Intercept	Singular fit.		
Full_Reduced_P7	Relatedness * Overlap * Length * Reading skills + Relatedness * Overlap * Length * Phonological skills	Intercept + Length slope	Intercept	Singular fit.		
Full_Reduced_I1	Relatedness * Overlap * Length * Reading skills + Relatedness * Overlap * Length * Phonological skills	Intercept	Intercept + Relatedness slope	Singular.		
Full_Reduced_I2	Relatedness * Overlap * Length * Reading skills + Relatedness * Overlap * Length * Phonological skills	Intercept	Intercept + Overlap slope	Converges.		
Full_Reduced_I3	Relatedness * Overlap * Length * Reading skills + Relatedness * Overlap * Length * Phonological skills	Intercept	Intercept + Length slope	Does not converge.		

Final random-effects structure selected: (1|Participants) + (Overlap|Item)

FIXED-EFFECTS STRUCTURE REDUCTION with model comparison (removing non-significant higher order interactions in descending order). The significance of each term in the left column was evaluated by comparing a model without it to the model right above in the table.

Model name	Model reduction	Model reduction						
		npar	AIC	BIC	LL	df	χ^2	<i>p</i>
Full	Full model	28	3654	3840	-1799			
Reduced 1	Reading skills:Relatedness:Overlap:Length	27	3652	3832	-1799	1	0.30	.59
Reduced 2	Phonological skills:Relatedness:Overlap:Length	26	3651	3824	-1800	1	0.90	.34
Reduced 3	Phonological skills:Overlap:Length	25	3650	3816	-1800	1	1.14	.28
Reduced 4	Phonological skills:Relatedness:Length	24	3649	3808	-1800	1	0.28	.60
Reduced 5	Phonological skills:Relatedness:Overlap	23	3647	3799	-1800	1	0	1
<i>The model does not converge. The Overlap slope is removed.</i>								
Reduced 5b	Phonological skills:Relatedness:Overlap	21	3643	3782	-1801			
Reduced 6	Relatedness:Overlap:Length	20	3642	3775	-1801	1	1.29	.26
Reduced 7	Reading skills:Overlap:Length	19	3641	3767	-1801	1	0.44	.51
Reduced 8	Reading skills:Relatedness:Length	18	3642	3761	-1803	1	3.24	.072 .
<i>This interaction is retained in the model. The following model is therefore compared to model Reduced 7.</i>								
Reduced 9	Reading skills:Relatedness:Overlap	18	3639	3659	-1802	1	0.44	.51
Reduced 10	Phonological skills: Length	17	3638	3751	-1802	1	0.60	.44
Reduced 11	Phonological skills:Overlap	16	3639	3745	-1804	1	3.44	.064 .
<i>This interaction is retained in the model. The following model is therefore compared to model Reduced 10.</i>								
Reduced 12	Phonological skills:Relatedness	16	3637	3743	-1802	1	1.06	.30
Reduced 13	Overlap:Length	15	3641	3741	-1806	1	6.15	.013 *
<i>This interaction is retained in the model. The following model is therefore compared to model Reduced 12</i>								
Reduced 14	Relatedness:Overlap	15	3637	3637	-1804	1	2.55	.11
Reduced 15	Reading skills:Overlap	14	3638	3731	-1805	1	2.69	.10

Final model selected Reg_out ~ scale(Reading skills)+Relatedness+Overlap+Length + scale(Phonological skills)+ scale(Reading skills): Relatedness + scale(Reading skills):Length + Relatedness:Length+ Overlap:Length + scale(Phonological skills): Overlap + scale(Reading skills):Relatedness:Length+ (1|Subject) + (1|Item), family = binomial(link = "logit").

Model summary (*p* values from model comparison)

Fixed Effects

	Est/Beta	SE	95% CI	z	Significance
Intercept	-2.426	0.134	[-2.689; -2.164]	-18.12	<.0001
Reading skills (scaled)	0.187	0.142	[-0.092; 0.466]	1.31	$\chi^2(1) = 2.37, p = .12$
Relatedness	0.042	0.089	[-0.132; 0.216]	0.47	$\chi^2(1) = 0.19, p = .66$
Overlap	0.062	0.117	[-0.168; 0.292]	0.53	$\chi^2(1) = 0.23, p = .63$
Length	-0.161	0.118	[-0.391; 0.070]	-1.36	$\chi^2(1) = 1.82, p = .18$
Phonological skills (scaled)	0.017	0.143	[-0.263; 0.297]	0.12	$\chi^2(1) = 0.014, p = .91$
Reading skills: Relatedness	-0.066	0.091	[-0.245; 0.113]	-0.72	$\chi^2(1) = 0.43, p = .51$
Reading skills: Length	-0.100	0.091	[-0.279; 0.079]	-1.09	$\chi^2(1) = 1.08, p = .30$
Relatedness: Length	0.016	0.178	[-0.333; 0.364]	0.09	$\chi^2(1) = 0.024, p = .88$
Overlap:Length	0.602	0.234	[0.143; 1.062]	2.57	$\chi^2(1) = 6.24, p = .13^*$
Overlap: Phonological skills	0.119	0.093	[-0.064; 0.302]	1.28	$\chi^2(1) = 1.54, p = .21$
Relatedness: Length: Reading skills	-0.357	0.183	[-0.716; 0.002]	-1.95	$\chi^2(1) = 3.66, p = .056$
Random Effects					
	Variance		S.D.		Correlation
Item (Intercept)	0.18		0.43		
Participant (Intercept)	0.63		0.80		
Model fit					
R ² (theoretical)	Marginal			Conditional	
	0.020			0.21	
R ² (delta)	Marginal			Conditional	
	0.008			0.081	
Key: p-values for fixed effects calculated using Satterthwaite's approximations.					
Confidence Intervals have been calculated using the Wald method.					
Nb observations: 5628; Nb of participants: 48; Nb of items: 128					

1.3.5 Skipping rate

RANDOM EFFECT STRUCTURE REDUCTION

Model name	Fixed effects	Random Effects (participants)	Random Effects (item)	Model fit	LRT Test against nested
------------	---------------	-------------------------------	-----------------------	-----------	-------------------------

				AIC	BIC	LL	npar	df	X ²	
Full	Relatedness * Overlap * Length * Reading skills + Relatedness * Overlap * Length * Phonological skills	Intercept + Relatedness*Overlap* Length slope	Intercept + Relatedness*Overlap * Length slope	Singular fit.						
Full_Reduced1	Relatedness * Overlap * Length * Reading skills + Relatedness * Overlap * Length * Phonological skills	Intercept + Relatedness*Overlap * Length slope	Intercept + Relatedness, Overlap & Length slopes	Singular fit.						
Full_Reduced2	Relatedness * Overlap * Length * Reading skills + Relatedness * Overlap * Length * Phonological skills	Intercept + Relatedness*Overlap + Length slope	Intercept + Relatedness, Overlap & Length slopes	Singular fit.						
Full_Reduced3	Relatedness * Overlap * Length * Reading skills + Relatedness * Overlap * Length * Phonological skills	Intercept + Relatedness*Length & Overlap slopes	Intercept + Relatedness, Overlap & Length slopes	Singular fit.						
Full_Reduced4	Relatedness * Overlap * Length * Reading skills + Relatedness * Overlap * Length * Phonological skills	Intercept + Relatedness & Overlap*Length slopes	Intercept + Relatedness, Overlap & Length slopes	Singular fit.						

Full_Reduced5	Relatedness * Overlap * Length * Reading skills + Relatedness * Overlap * Length * Phonological skills	Intercept + Relatedness, Overlap & Length slopes	Intercept + Relatedness, Overlap & Length slopes	Singular fit.		
Full_Reduced6	Relatedness * Overlap * Length * Reading skills + Relatedness * Overlap * Length * Phonological skills	Intercept + Relatedness, Overlap & Length slopes	Intercept + Relatedness & Overlap slopes	Singular fit.		
Full_Reduced7	Relatedness * Overlap * Length * Reading skills + Relatedness * Overlap * Length * Phonological skills	Intercept + Relatedness, Overlap & Length slopes	Intercept + Relatedness & Length slopes	Singular fit.		
Full_Reduced8	Relatedness * Overlap * Length * Reading skills + Relatedness * Overlap * Length * Phonological skills	Intercept + Relatedness, Overlap & Length slopes	Intercept + Overlap & Length slopes	Singular fit.		
Full_Reduced9	Relatedness * Overlap * Length * Reading skills + Relatedness * Overlap * Length * Phonological skills	Intercept + Relatedness, Overlap & Length slopes	Intercept + Relatedness slope	Singular fit.		

Full_Reduced10	Relatedness * Overlap * Length * Reading skills + Relatedness * Overlap * Length * Phonological skills	Intercept + Relatedness, Overlap & Length slopes	Intercept + Overlap slope	Singular fit.		
Full_Reduced11	Relatedness * Overlap * Length * Reading skills + Relatedness * Overlap * Length * Phonological skills	Intercept + Relatedness, Overlap & Length slopes	Intercept + Length slope	Singular fit.		
Full_Reduced_P1	Relatedness * Overlap * Length * Reading skills + Relatedness * Overlap * Length * Phonological skills	Intercept + Relatedness, Overlap & Length slopes	Intercept	Singular fit.		
Full_Reduced_P2	Relatedness * Overlap * Length * Reading skills + Relatedness * Overlap * Length * Phonological skills	Intercept + Relatedness & Overlap slopes	Intercept	Singular fit.		
Full_Reduced_P3	Relatedness * Overlap * Length * Reading skills + Relatedness * Overlap * Length * Phonological skills	Intercept + Relatedness & Length slopes	Intercept	Converges		

Full_Reduced_P4	Relatedness * Overlap * Length * Reading skills + Relatedness * Overlap * Length * Phonological skills	Intercept + Overlap & Length slopes	Intercept	Singular fit.		
Full_Reduced_P5	Relatedness * Overlap * Length * Reading skills + Relatedness * Overlap * Length * Phonological skills	Intercept + Relatedness slope	Intercept	Singular fit.		
Full_Reduced_P6	Relatedness * Overlap * Length * Reading skills + Relatedness * Overlap * Length * Phonological skills	Intercept + Overlap slope	Intercept	Singular fit.		
Full_Reduced_P7	Relatedness * Overlap * Length * Reading skills + Relatedness * Overlap * Length * Phonological skills	Intercept + Length slope	Intercept	Singular fit.		
Full_Reduced_I1	Relatedness * Overlap * Length * Reading skills + Relatedness * Overlap * Length * Phonological skills	Intercept	Intercept + Relatedness slope	Converges.		

Full_Reduced_I2	Relatedness * Overlap * Length * Reading skills + Relatedness * Overlap * Length * Phonological skills	Intercept	Intercept + Overlap slope	Does not converge.					
Full_Reduced_I3	Relatedness * Overlap * Length * Reading skills + Relatedness * Overlap * Length * Phonological skills	Intercept	Intercept + Length slope	Converges.					
<i>We compare models Full_Reduced_I2 and Full_Reduced_I3</i>				AIC	BIC	LL	npar	Df	X ²
Full_Reduced_I1	<i>See above</i>	Intercept	Intercept + Relatedness slope	3067	3255	-1505	28		
Full_Reduced_I2	<i>See above</i>	Intercept	Intercept + Overlap slope	3067	3255	-1505	28	0	0
Full_Reduced_I3	<i>See above</i>	Intercept	Intercept + Length slope	3067	3255	-1505	28	0	0.24

Final random-effects structure selected: (1|Participants) + (Relatedness|Item)

FIXED-EFFECTS STRUCTURE REDUCTION with model comparison (removing non-significant higher order interactions in descending order). The significance of each term in the left column was evaluated by comparing a model without it to the model right above in the table.

Model name	Model reduction	Model reduction						
		npar	AIC	BIC	LL	df	χ^2	<i>p</i>
Full	Full model	28	3067	3255	-1505	1		
Reduced 1	Reading skills:Relatedness:Overlap:Length	27	3066	3248	-1506	1	1.58	.21
Reduced 2	Phonological skills:Relatedness:Overlap:Length	26	3065	3240	-1506	1	0.53	.46
Reduced 3	Phonological skills:Overlap:Length	25	3064	3232	-1507	1	1.06	.30
Reduced 4	Phonological skills:Relatedness:Length	24	3065	3226	-1508	1	2.64	.10
Reduced 5	Phonological skills:Relatedness:Overlap	23	3063	3218	-1509	1	0.55	.46
Reduced 6	Relatedness:Overlap:Length	22	3061	3209	-1509	1	0.09	.76

Reduced 7	Reading skills:Overlap:Length	21	3059	3200	-1509	1	0.05	.83
Reduced 8	Reading skills:Relatedness:Length	20	3058	3192	-1509	1	0.21	.65
Reduced 9	Reading skills:Relatedness:Overlap	19	3060	3188	-1511	1	4.54	.033 *
<i>The interaction is retained in the model. The next model is compared to model Reduced 8.</i>								
Reduced 10	Phonological skills: Length	19	3056	3183	-1509	1	0.17	.68
Reduced 11	Phonological skills:Overlap	18	3054	3175	-1509	1	0.77	.38
Reduced 12	Phonological skills:Relatedness	17	3053	3167	-1509	1	0.46	.50
Reduced 13	Overlap:Length	16	3053	3161	-1511	1	2.25	.13
Reduced 14	Relatedness:Length	15	3051	3152	-1511	1	0.001	.97
Reduced 15	Reading skills:Length	14	3049	3143	-1511	1	0.14	.71
Reduced 16	Phonological skills	13	3047	3135	-1511	1	0.04	.84

Final model selected: Skips ~ scale(Reading skills)+Relatedness+Overlap+Length +scale(Reading skills):Relatedness+ scale(Reading skills):Overlap + Relatedness:Overlap + scale(Reading skills):Relatedness:Overlap + (1|Subject) + (Relatedness|Item), family = binomial(link = "logit").

Model summary (*p* values from model comparison)

Fixed Effects					
	Est/Beta	SE	95% CI	z	Significance
Intercept	-3.00	0.20	[-3.40; -2.60]	-14.65	<.0001 ***
Reading skills (scaled)	0.41	0.16	[0.09; 0.73]	2.49	$\chi^2(1) = 5.75, p = .017 *$
Relatedness	0.05	0.12	[-0.19; 0.29]	0.43	$\chi^2(1) = 0.15, p = .69$
Overlap	0.01	0.18	[-0.34; 0.36]	0.04	$\chi^2(1) = 0.01, p = .93$
Length	-0.24	0.18	[-0.58; 0.11]	-1.34	$\chi^2(1) = 1.76, p = .19$
Reading skills: Relatedness	0.02	0.09	[-0.17; 0.20]	0.20	$\chi^2(1) = 0.07, p = .79$
Reading skills: Overlap	-0.10	0.09	[-0.28; 0.09]	-1.03	$\chi^2(1) = 0.98, p = .32$
Relatedness: Overlap	-0.09	0.20	[-0.49; 0.31]	-0.44	$\chi^2(1) = 0.01, p = .94$
Reading skills: Relatedness: Overlap	0.41	0.19	[0.04; 0.78]	2.20	$\chi^2(1) = 4.55, p = .033 *$
Random Effects					
	Variance	S.D.	Correlation		
Item (Intercept)	0.64	0.80			
Relatedness (Item)	0.04	0.20	0.02		
Participant (Intercept)	1.12	1.06			

Model fit		
R ² (theoretical)	Marginal	Conditional
	0.038	0.37
R ² (delta)	Marginal	Conditional
	0.013	0.13
Key: p-values for fixed effects calculated using Satterthwaite's approximations. Confidence Intervals have been calculated using the Wald method. Nb observations: 6138; Nb of participants: 48; Nb of items: 128		

2. SHORT LENGTH

2.1 Target

2.1.1 First pass dwell time

RANDOM EFFECT STRUCTURE REDUCTION

Data: log10 transformed

Model name	Fixed effects	Random Effects (participants)	Random Effects (item)	Model fit				LRT Test against nested	
				AIC	BIC	LL	npar	df	X ²
Full	Relatedness * Overlap * Reading skills + Relatedness * Overlap * Phonological skills	Intercept + Relatedness*Overlap slope	Intercept + Relatedness*Overlap slope	Singular fit.					
Full_Reduced1	Relatedness * Overlap * Reading skills + Relatedness * Overlap *	Intercept + Relatedness*Overlap slope	Intercept + Relatedness & Overlap slopes	Singular fit.					

	Phonological skills					
Full_Reduced2	Relatedness * Overlap * Reading skills + Relatedness * Overlap * Phonological skills	Intercept + Relatedness & Overlap slopes	Intercept + Relatedness & Overlap slopes	Singular fit.		
Full_Reduced3	Relatedness * Overlap * Reading skills + Relatedness * Overlap * Phonological skills	Intercept + Relatedness & Overlap slopes	Intercept + Relatedness slope	Singular fit.		
Full_Reduced4	Relatedness * Overlap * Reading skills + Relatedness * Overlap * Phonological skills	Intercept + Relatedness & Overlap slopes	Intercept + Overlap slope	Singular fit.		
Full_Reduced5	Relatedness * Overlap * Reading skills + Relatedness * Overlap * Phonological skills	Intercept + Relatedness & Overlap slopes	Intercept	Singular fit.		
Full_Reduced_P1	Relatedness * Overlap *	Intercept + Relatedness slope	Intercept	Singular fit.		

	Reading skills + Relatedness * Overlap * Phonological skills					
Full_Reduced_P2	Relatedness * Overlap * Reading skills + Relatedness * Overlap * Phonological skills	Intercept + Overlap slope	Intercept	Singular fit.		
FullFE	Relatedness * Overlap * Reading skills + Relatedness * Overlap * Phonological skills	Intercept	Intercept	Converges.		
Full_Reduced_I1	Relatedness * Overlap * Reading skills + Relatedness * Overlap * Phonological skills	Intercept	Intercept + Relatedness slope	Singular.		
Full_Reduced_I2	Relatedness * Overlap * Reading skills + Relatedness * Overlap *	Intercept	Intercept + Overlap slope	Does not converge.		

	Phonological skills					
--	---------------------	--	--	--	--	--

Final random-effects structure selected: (1|Participants) + (1|Item)

FIXED-EFFECTS STRUCTURE REDUCTION with drop 1 (removing non-significant higher order interactions in descending order).

Model reduction					
	Sum Sq	df	Density df	F	<i>p</i>
Reading skills:Relatedness:Overlap	0.063	1	2598	2.08	.15
Phonological skills:Relatedness:Overlap	0.042	1	2604	1.39	.24
New model: log10(FPDT) ~ (Relatedness + Overlap + scale(Reading skills))^2 + (Relatedness + Overlap + scale(Phonological skills))^2 + RE					
Reading skills:Relatedness	0.16	1	2597	0.52	.47
Reading skills:Overlap	0.0001	1	2597	0.004	.95
Relatedness:Overlap	0.13	1	2597	4.25	.039
Phonological skills: Relatedness	0.001	1	2605	0.04	.84
Phonological skills: Overlap	0.006	1	2596	0.20	.66
New model: log10(FPDT) ~ scale(Reading skills) + Relatedness * Overlap + scale(Phonological skills) + RE					
Reading skills	0.34	1	47	11.26	.002
Phonological skills	0.024	1	47	0.77	.39
Relatedness:Overlap	0.13	1	2597	4.25	.039

Final model selected: log10(FPDT) ~ scale (Reading skills) + Relatedness * Overlap + (1|Participant) + (1|Item)

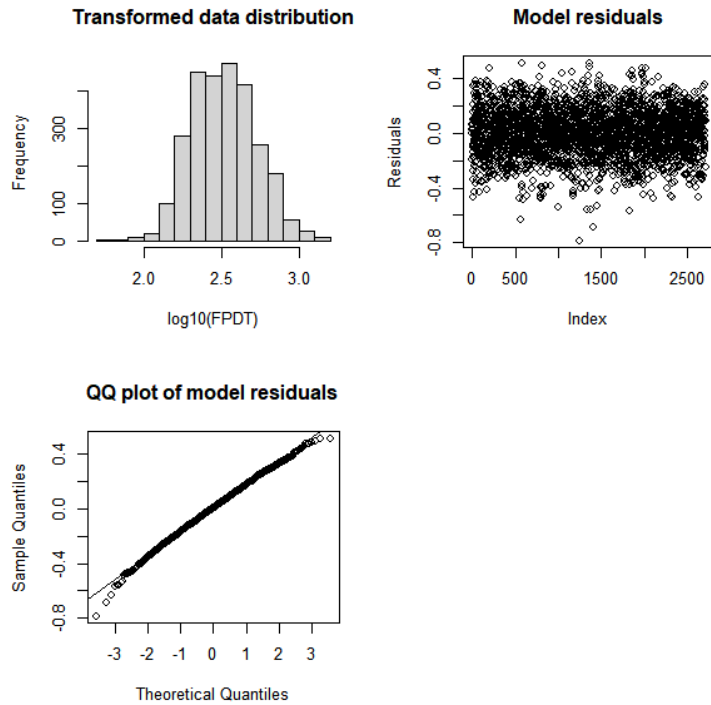

Model summary (p values from model comparison)

Fixed Effects						
	Est/Beta	SE	95% CI	df	t	Significance
Intercept	2.51	0.014	2.48; 2.54	86	174.09	<.0001
Reading skills (scaled)	-0.049	0.011	-0.071; -0.026	47	-4.30	$\chi^2(1) = 15.70, p < .001$
Relatedness	-0.00022	0.007	-0.013; 0.013	2597	-0.03	$\chi^2(1) = 0.006, p = .94$
Overlap	-0.035	0.019	-0.07; 0.002	63	-1.87	$\chi^2(1) = 3.40, p = .065$
Relatedness*Overlap	-0.028	0.013	-0.054; -0.001	2597	-2.06	$\chi^2(1) = 4.25, p = .039$
Random Effects						
	Variance	S.D.		Correlation		

Item (Intercept)	0.005	0.069	
Participant (Intercept)	0.006	0.076	
Residual	0.031	0.17	
Model fit			
R ²	Marginal	Conditional	
	0.062	0.30	
Key: p-values for fixed effects calculated using Satterthwaite's approximations. Confidence Intervals have been calculated using the Wald method. Nb observations: 2708; Nb of participants: 48; Nb of items: 64			

FOLLOW-UP TEST for RELATEDNESS*OVERLAP?

2.1.2 Dwell time

RANDOM EFFECT STRUCTURE REDUCTION

Data: log10 transformed

Model name	Fixed effects	Random Effects (participants)	Random Effects (item)	Model fit				LRT Test against nested	
				AIC	BIC	LL	npar	df	X ²
Full	Relatedness * Overlap * Reading skills + Relatedness * Overlap * Phonological skills	Intercept + Relatedness*Overlap slope	Intercept + Relatedness*Overlap slope	Singular fit.					
Full_Reduced1	Relatedness * Overlap * Reading skills + Relatedness * Overlap * Phonological skills	Intercept + Relatedness*Overlap slope	Intercept + Relatedness & Overlap slopes	Singular fit.					

Full_Reduced2	Relatedness * Overlap * Reading skills + Relatedness * Overlap * Phonological skills	Intercept + Relatedness & Overlap slopes	Intercept + Relatedness & Overlap slopes	Singular fit.		
Full_Reduced3	Relatedness * Overlap * Reading skills + Relatedness * Overlap * Phonological skills	Intercept + Relatedness & Overlap slopes	Intercept + Relatedness slope	Singular fit.		
Full_Reduced4	Relatedness * Overlap * Reading skills + Relatedness * Overlap * Phonological skills	Intercept + Relatedness & Overlap slopes	Intercept + Overlap slope	Singular fit.		
Full_Reduced5	Relatedness * Overlap * Reading skills + Relatedness * Overlap * Phonological skills	Intercept + Relatedness & Overlap slopes	Intercept	Singular fit.		
Full_Reduced_P1	Relatedness * Overlap * Reading skills +	Intercept + Relatedness slope	Intercept	Converges		

	Relatedness * Overlap * Phonological skills					
Full_Reduced_P2	Relatedness * Overlap * Reading skills + Relatedness * Overlap * Phonological skills	Intercept + Overlap slope	Intercept	Singular fit.		
Full_Reduced_I1	Relatedness * Overlap * Reading skills + Relatedness * Overlap * Phonological skills	Intercept + Relatedness slope	Intercept + Relatedness slope	Converges.		
Full_Reduced_I2	Relatedness * Overlap * Reading skills + Relatedness * Overlap * Phonological skills	Intercept + Relatedness slope	Intercept + Overlap slope	Does not converge.		

Final random-effects structure selected: (Relatedness|Participant) + (Relatedness|Item)

FIXED-EFFECTS STRUCTURE REDUCTION with drop 1 (removing non-significant higher order interactions in descending order).

Model reduction					
	Sum Sq	df	Density df	F	<i>p</i>
Reading skills:Relatedness:Overlap	0.021	1	2500	0.57	.45

Phonological skills:Relatedness:Overlap	0.038	1	2500	1.04	.31
New model: $\log_{10}(\text{FPDT}) \sim (\text{Relatedness} + \text{Overlap} + \text{scale}(\text{Reading skills}))^2 + (\text{Relatedness} + \text{Overlap} + \text{scale}(\text{Phonological skills}))^2 + \text{RE}$					
Reading skills:Relatedness	0.087	1	45	2.37	.13
Reading skills:Overlap	0.017	1	2500	0.47	.49
Relatedness:Overlap	0.071	1	61	1.92	.17
Phonological skills: Relatedness	0.028	1	46	0.76	.39
Phonological skills: Overlap	0.002	1	2534	0.06	.80
New model: $\log_{10}(\text{FPDT}) \sim \text{scale}(\text{Reading skills}) + \text{Relatedness} + \text{Overlap} + \text{scale}(\text{Phonological skills}) + \text{RE}$					
Reading skills	0.025	1	47	0.68	.42
Phonological skills	0.063	1	47	1.70	.20
Relatedness	0.048	1	32	1.30	.26
Overlap	0.14	1	63	3.73	.058

Final model selected: $\log_{10}(\text{DT}) \sim \text{Relatedness} + \text{Overlap} + (\text{Relatedness}|\text{Participant}) + (\text{Relatedness}|\text{Item})$

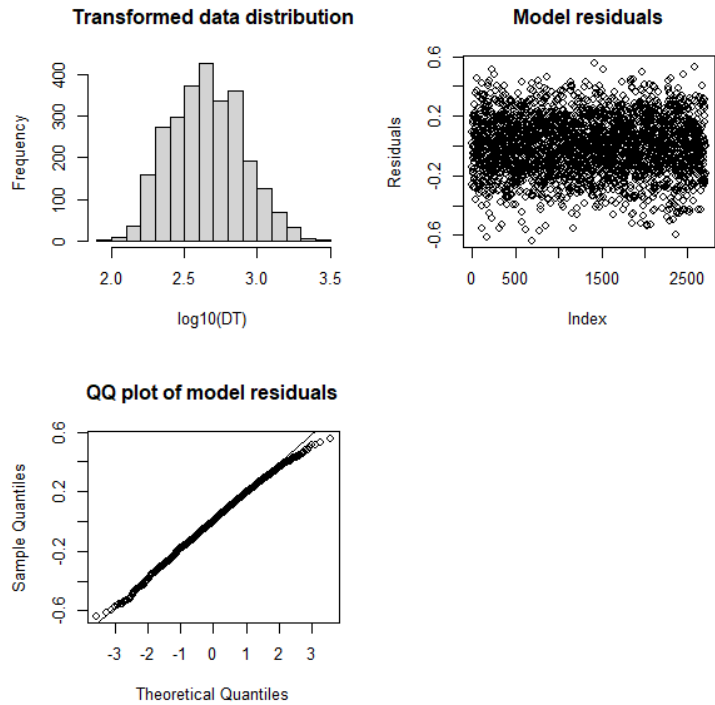

Model summary (p values from model comparison)

Fixed Effects						
	Est/Beta	SE	95% CI	df	t	Significance
Intercept	2.65	0.023	2.60; 2.69	76	116.42	<.0001
Relatedness	0.010	0.008	-0.007; 0.026	32	1.15	$\chi^2(1) = 1.29, p = .26$
Overlap	-0.05	0.024	-0.093; 0.0007	63	-1.93	$\chi^2(1) = 3.51, p = .06$
Random Effects						
	Variance		S.D.		Correlation	
Item (Intercept)	0.008		0.091			
Relatedness (Item)	0.0005		0.022		0.41	

Participant (Intercept)	0.018	0.13	
Relatedness (Participant)	0.004	0.019	-0.14
Residual	0.037	0.19	
Model fit			
R ²	Marginal	Conditional	
	0.009	0.42	
Key: p-values for fixed effects calculated using Satterthwaite's approximations. Confidence Intervals have been calculated using the Wald method. Nb observations: 2705; Nb of participants: 48; Nb of items: 64			

2.1.3 Regression path duration

RANDOM EFFECT STRUCTURE REDUCTION

Data: log10 transformed

Model name	Fixed effects	Random Effects (participants)	Random Effects (item)	Model fit				LRT Test against nested	
				AIC	BIC	LL	npar	df	X ²
Full	Relatedness * Overlap * Reading skills + Relatedness * Overlap * Phonological skills	Intercept + Relatedness*Overlap slope	Intercept + Relatedness*Overlap slope	Singular fit.					
Full_Reduced1	Relatedness * Overlap * Reading skills + Relatedness * Overlap * Phonological skills	Intercept + Relatedness*Overlap slope	Intercept + Relatedness & Overlap slopes	Singular fit.					

Full_Reduced2	Relatedness * Overlap * Reading skills + Relatedness * Overlap * Phonological skills	Intercept + Relatedness & Overlap slopes	Intercept + Relatedness & Overlap slopes	Singular fit.		
Full_Reduced3	Relatedness * Overlap * Reading skills + Relatedness * Overlap * Phonological skills	Intercept + Relatedness & Overlap slopes	Intercept + Relatedness slope	Singular fit.		
Full_Reduced4	Relatedness * Overlap * Reading skills + Relatedness * Overlap * Phonological skills	Intercept + Relatedness & Overlap slopes	Intercept + Overlap slope	Singular fit.		
Full_Reduced5	Relatedness * Overlap * Reading skills + Relatedness * Overlap * Phonological skills	Intercept + Relatedness & Overlap slopes	Intercept	Singular fit.		
Full_Reduced_P1	Relatedness * Overlap * Reading skills +	Intercept + Relatedness slope	Intercept	Singular fit.		

	Relatedness * Overlap * Phonological skills					
Full_Reduced_P2	Relatedness * Overlap * Reading skills + Relatedness * Overlap * Phonological skills	Intercept + Overlap slope	Intercept	Singular fit.		
Full_Reduced_I1	Relatedness * Overlap * Reading skills + Relatedness * Overlap * Phonological skills	Intercept	Intercept + Relatedness slope	Converges.		
Full_Reduced_I2	Relatedness * Overlap * Reading skills + Relatedness * Overlap * Phonological skills	Intercept	Intercept + Overlap slope	Does not converge.		

Final random-effects structure selected: (1|Participant) + (Relatedness|Item)

FIXED-EFFECTS STRUCTURE REDUCTION with drop 1 (removing non-significant higher order interactions in descending order).

Model reduction					
	Sum Sq	df	Density df	F	<i>p</i>
Reading skills:Relatedness:Overlap	0.092	1	2552	2.52	.11

Phonological skills:Relatedness:Overlap	0.023	1	2555	0.63	.43
New model: $\log_{10}(\text{FPDT}) \sim (\text{Relatedness} + \text{Overlap} + \text{scale}(\text{Reading skills}))^2 + (\text{Relatedness} + \text{Overlap} + \text{scale}(\text{Phonological skills}))^2 + \text{RE}$					
Reading skills:Relatedness	0.008	1	2552	0.22	.64
Reading skills:Overlap	0.061	1	2550	1.67	.20
Relatedness:Overlap	0.015	1	63	0.42	.52
Phonological skills: Relatedness	0.021	1	2555	0.57	.45
Phonological skills: Overlap	0.035	1	2581	0.95	.33
New model: $\log_{10}(\text{FPDT}) \sim \text{scale}(\text{Reading skills}) + \text{Relatedness} + \text{Overlap} + \text{scale}(\text{Phonological skills}) + \text{RE}$					
Reading skills	0.29	1	46	7.92	.007 **
Phonological skills	0.008	1	47	0.21	.65
Relatedness	0.006	1	64	0.16	.69
Overlap	0.17	1	63	4.54	.037 *

Final model selected: $\log_{10}(\text{DT}) \sim \text{scale}(\text{Reading skills}) + \text{Relatedness} + \text{Overlap} + (1|\text{Participant}) + (\text{Relatedness}|\text{Item})$

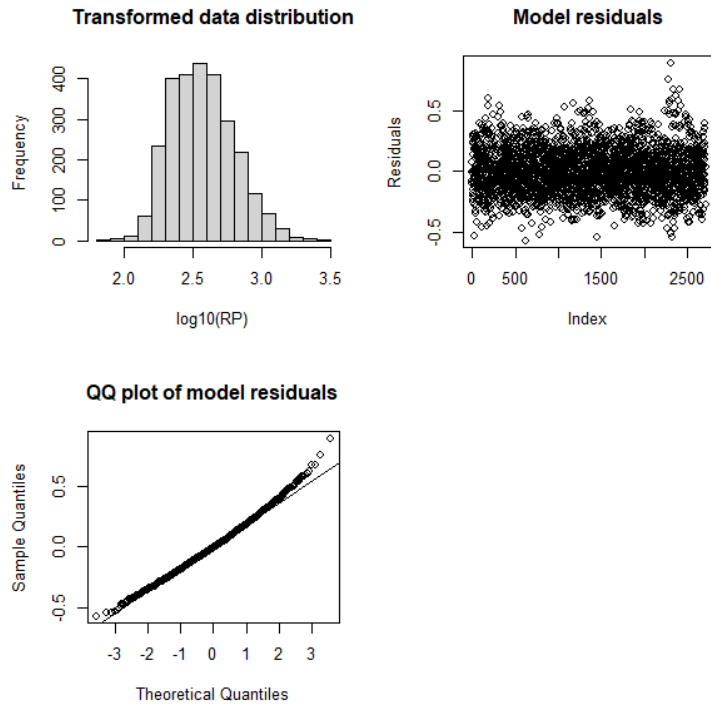

Model summary (p values from model comparison)

Fixed Effects						
	Est/Beta	SE	95% CI	df	t	Significance
Intercept	2.56	0.017	2.53; 2.59	88	151	<.0001
Reading skills	-0.046	0.013	-0.072; -0.20	47	-3.47	$\chi^2(1) = 10.80, p = .001^{**}$
Relatedness	0.0033	0.008	-0.013; 0.019	64	0.41	$\chi^2(1) = 0.16, p = .69$
Overlap	-0.047	0.022	-0.089; -0.004	63	-2.13	$\chi^2(1) = 4.36, p = .037^*$
Random Effects						
	Variance		S.D.		Correlation	
Item (Intercept)	0.007		0.082			

Relatedness (Item)	0.0008	0.029	-0.14
Participant (Intercept)	0.008	0.090	
Residual	0.037	0.19	
Model fit			
R ²	Marginal	Conditional	
	0.049	0.32	
Key: p-values for fixed effects calculated using Satterthwaite's approximations. Confidence Intervals have been calculated using the Wald method. Nb observations: 2712; Nb of participants: 48; Nb of items: 64			

2.1.4 Regression rate

RANDOM EFFECT STRUCTURE REDUCTION

Model name	Fixed effects	Random Effects (participants)	Random Effects (item)	Model fit				LRT Test against nested	
				AIC	BIC	LL	npar	df	X ²
Full	Relatedness * Overlap * Reading skills + Relatedness * Overlap * Phonological skills	Intercept + Relatedness*Overlap slope	Intercept + Relatedness*Overlap slope	Singular fit.					
Full_Reduced1	Relatedness * Overlap * Reading skills + Relatedness * Overlap * Phonological skills	Intercept + Relatedness*Overlap slope	Intercept + Relatedness & Overlap slopes	Singular fit.					
Full_Reduced2	Relatedness * Overlap *	Intercept + Relatedness & Overlap slopes	Intercept + Relatedness & Overlap slopes	Singular fit.					

	Reading skills + Relatedness * Overlap * Phonological skills					
Full_Reduced3	Relatedness * Overlap * Reading skills + Relatedness * Overlap * Phonological skills	Intercept + Relatedness & Overlap slopes	Intercept + Relatedness slope	Singular fit.		
Full_Reduced4	Relatedness * Overlap * Reading skills + Relatedness * Overlap * Phonological skills	Intercept + Relatedness & Overlap slopes	Intercept + Overlap slope	Singular fit.		
Full_Reduced5	Relatedness * Overlap * Reading skills + Relatedness * Overlap * Phonological skills	Intercept + Relatedness & Overlap slopes	Intercept	Singular fit.		
Full_Reduced_P1	Relatedness * Overlap * Reading skills + Relatedness * Overlap *	Intercept + Relatedness slope	Intercept	Singular fit.		

	Phonological skills					
Full_Reduced_P2	Relatedness * Overlap * Reading skills + Relatedness * Overlap * Phonological skills	Intercept + Overlap slope	Intercept	Converges.		
Full_Reduced_I1	Relatedness * Overlap * Reading skills + Relatedness * Overlap * Phonological skills	Intercept + Overlap slope	Intercept + Relatedness slope	Singular fit.		
Full_Reduced_I2	Relatedness * Overlap * Reading skills + Relatedness * Overlap * Phonological skills	Intercept + Overlap slope	Intercept + Overlap slope	Converges.		

Final random-effects structure selected: (Overlap|Participants) + (Overlap |Item)

FIXED-EFFECTS STRUCTURE REDUCTION with model comparison (removing non-significant higher order interactions in descending order). The significance of each term in the left column was evaluated by comparing a model without it to the model right above in the table.

Model name	Model reduction	Model reduction						
		npar	AIC	BIC	LL	df	χ^2	<i>p</i>
Full	Full model	18	1835	1942	-899.26			
Reduced 1	Reading skills:Relatedness:Overlap	17	1833	1941	-899.26	1	0.79	.37

Reduced 2	Phonological skills:Relatedness:Overlap	16	1831	1926	-899.66	1	.0093	.92
Reduced 3	Phonological skills: Overlap	15	1830	1919	-900.08	1	0.86	.35
Reduced 4	Phonological skills: Relatedness	14	1834	1917	-902.94	1	5.71	.017 *
<i>This interaction is retained in the model. The following model is therefore compared to model Reduced 3, which includes the Phonological skills: Relatedness interaction.</i>								
Reduced 5	Reading skills:Overlap	14	1829	1912	-900.55	1	0.94	.33
Reduced 6	Reading skills:Relatedness	13	1827	1905	-900.71	1	0.33	.57
Reduced 7	Relatedness:Overlap	The model does not converge without the Relatedness: Overlap interaction. The Overlap slope per item is removed. A model 6b is computed without the overlap slope per item as well and those two models are compared.						
Reduced 6b	(without Reading skills:Relatedness, without Overlap slope per item)	11	1825	1891	-901.69	1		
Reduced 7b	Relatedness:Overlap (no Overlap slope per item)	10	1825	1884	-902.49	1	1.60	.21
Reduced 8b	Reading skills (no Overlap sloper per item)	9	1824	1878	-903.18	1	1.38	.24

Final model selected: Reg_out ~ scale (Phonological skills) + Relatedness + Overlap + scale (Phonological skills) : Relatedness + (Overlap | Participant) + (1 | Item), family = binomial(link = "logit").

Model summary (p values from model comparison)

Fixed Effects					
	Est/Beta	SE	95% CI	z	Significance
Intercept	-2.46	0.15	-2.75; -2.16	-16.28	<.0001
Phonological skills (scaled)	0.19	0.13	-0.062; 0.44	1.47	$\chi^2(1) = 2.02, p = .16$
Relatedness	0.023	0.13	-0.23; 0.27	0.18	$\chi^2(1) = 0.29, p = .59$
Overlap	-0.30	0.21	-0.72; 0.11	-1.45	$\chi^2(1) = 1.98, p = .16$
Phonological skills: Relatedness	0.42	0.14	0.14; 0.70	2.90	$\chi^2(1) = 8.22, p = .0041 **$
Random Effects					
	Variance	S.D.	Correlation		
Item (Intercept)	0.34	0.59			
Participant (Intercept)	0.51	0.71			
Overlap (Participant)	0.01	0.11	0.06		

Model fit		
R ² (theoretical)	Marginal	Conditional
	0.024	0.23
R ² (delta)	Marginal	Conditional
	0.0090	0.084
Key: p-values for fixed effects calculated using Satterthwaite's approximations. Confidence Intervals have been calculated using the Wald method. Nb observations: 2812; Nb of participants: 48; Nb of items: 64		

2.1.5 Skipping rate

RANDOM EFFECT STRUCTURE REDUCTION

Model name	Fixed effects	Random Effects (participants)	Random Effects (item)	Model fit				LRT Test against nested	
				AIC	BIC	LL	npar	df	X ²
Full	Relatedness * Overlap * Reading skills + Relatedness * Overlap * Phonological skills	Intercept + Relatedness*Overlap slope	Intercept + Relatedness*Overlap slope	Singular fit.					
Full_Reduced1	Relatedness * Overlap * Reading skills + Relatedness * Overlap * Phonological skills	Intercept + Relatedness*Overlap slope	Intercept + Relatedness & Overlap slopes	Singular fit.					
Full_Reduced2	Relatedness * Overlap * Reading skills +	Intercept + Relatedness & Overlap slopes	Intercept + Relatedness & Overlap slopes	Singular fit.					

	Relatedness * Overlap * Phonological skills					
Full_Reduced3	Relatedness * Overlap * Reading skills + Relatedness * Overlap * Phonological skills	Intercept + Relatedness & Overlap slopes	Intercept + Relatedness slope	Singular fit.		
Full_Reduced4	Relatedness * Overlap * Reading skills + Relatedness * Overlap * Phonological skills	Intercept + Relatedness & Overlap slopes	Intercept + Overlap slope	Singular fit.		
Full_Reduced5	Relatedness * Overlap * Reading skills + Relatedness * Overlap * Phonological skills	Intercept + Relatedness & Overlap slopes	Intercept	Singular fit.		
Full_Reduced_P1	Relatedness * Overlap * Reading skills + Relatedness * Overlap * Phonological skills	Intercept + Relatedness slope	Intercept	Singular fit.		

Full_Reduced_P2	Relatedness * Overlap * Reading skills + Relatedness * Overlap * Phonological skills	Intercept + Overlap slope	Intercept	Singular fit.		
Full_Reduced_I1	Relatedness * Overlap * Reading skills + Relatedness * Overlap * Phonological skills	Intercept	Intercept + Relatedness slope	Singular fit.		
Full_Reduced_I2	Relatedness * Overlap * Reading skills + Relatedness * Overlap * Phonological skills	Intercept	Intercept + Overlap slope	Converges.		

Final random-effects structure selected: (1|Participants) + (1 |Item)

FIXED-EFFECTS STRUCTURE REDUCTION with model comparison (removing non-significant higher order interactions in descending order). The significance of each term in the left column was evaluated by comparing a model without it to the model right above in the table.

Model name	Model reduction	Model reduction						
		npar	AIC	BIC	LL	df	χ^2	<i>p</i>
Full	Full model	16	1543	1640	-755.61			
Reduced 1	Reading skills:Relatedness:Overlap	15	1541	1632	-755.63	1	0.045	.83
Reduced 2	Phonological skills:Relatedness:Overlap	14	1540	1625	-756.05	1	0.84	.36
Reduced 3	Phonological skills: Overlap	13	1539	1617	-756.28	1	0.46	.50

Reduced 4	Phonological skills: Relatedness	12	1537	1610	-756.70	1	0.84	.36
Reduced 5	Reading skills:Overlap	11	1537	1603	-757.31	1	1.23	.27
Reduced 6	Reading skills:Relatedness	10	1535	1596	-757.34	1	0.067	.80
Reduced 7	Relatedness:Overlap	9	1534	1588	-757.87	1	1.05	.31
Reduced 8	Phonological skills	8	1532	1580	-757.88	1	0.026	.87
Reduced 9	Reading skills	7	1534	1576	-759.94	1	4.11	.043

Final model selected: Skips ~ Relatedness + Overlap + scale (Reading skills) + (1 |Participant) + (Overlap | Item), family = binomial(link = "logit").

Model summary (*p* values from model comparison)

Fixed Effects					
	Est/Beta	SE	95% CI	z	Significance
Intercept	-3.15	0.22	-3.58; -2.73	-14.52	<.0001
Reading skills (scaled)	0.35	0.17	0.021; 0.67	2.09	$\chi^2(1) = 4.11, p = .043$
Relatedness	0.049	0.14	-0.22; 0.32	0.36	$\chi^2(1) = 0.13, p = .73$
Overlap	-0.41	0.29	-0.98; 0.16	-1.40	$\chi^2(1) = 1.89, p = .17$
Random Effects					
	Variance	S.D.	Correlation		
Item (Intercept)	0.59	0.77			
Overlap (Item)	1.12	1.06	0.09		
Participant (Intercept)	1.04	1.02			
Model fit					
R ² (theoretical)	Marginal			Conditional	
	0.030			0.39	
R ² (delta)	Marginal			Conditional	
	0.011			0.13	
Key: p-values for fixed effects calculated using Satterthwaite's approximations. Confidence Intervals have been calculated using the Wald method. Nb observations: 3068; Nb of participants: 48; Nb of items: 64					

2.2 Spillover

2.2.1 First pass dwell time

RANDOM EFFECT STRUCTURE REDUCTION

Data: log10 transformed

Model name	Fixed effects	Random Effects (participants)	Random Effects (item)	Model fit				LRT Test against nested	
				AIC	BIC	LL	npar	df	X ²
Full	Relatedness * Overlap * Reading skills + Relatedness * Overlap * Phonological skills	Intercept + Relatedness*Overlap slope	Intercept + Relatedness*Overlap slope	Singular fit.					
Full_Reduced1	Relatedness * Overlap * Reading skills + Relatedness * Overlap * Phonological skills	Intercept + Relatedness*Overlap slope	Intercept + Relatedness & Overlap slopes	Singular fit.					
Full_Reduced2	Relatedness * Overlap * Reading skills + Relatedness * Overlap * Phonological skills	Intercept + Relatedness & Overlap slopes	Intercept + Relatedness & Overlap slopes	Singular fit.					
Full_Reduced3	Relatedness * Overlap * Reading skills +	Intercept + Relatedness & Overlap slopes	Intercept + Relatedness slope	Singular fit.					

	Relatedness * Overlap * Phonological skills					
Full_Reduced4	Relatedness * Overlap * Reading skills + Relatedness * Overlap * Phonological skills	Intercept + Relatedness & Overlap slopes	Intercept + Overlap slope	Singular fit.		
Full_Reduced5	Relatedness * Overlap * Reading skills + Relatedness * Overlap * Phonological skills	Intercept + Relatedness & Overlap slopes	Intercept	Singular fit.		
Full_Reduced_P1	Relatedness * Overlap * Reading skills + Relatedness * Overlap * Phonological skills	Intercept + Relatedness slope	Intercept	Converges		
Full_Reduced_P2	Relatedness * Overlap * Reading skills + Relatedness * Overlap * Phonological skills	Intercept + Overlap slope	Intercept	Singular fit.		

Full_Reduced_I1	Relatedness * Overlap * Reading skills + Relatedness * Overlap * Phonological skills	Intercept + Relatedness slope	Intercept + Relatedness slope	Converges.		
Full_Reduced_I2	Relatedness * Overlap * Reading skills + Relatedness * Overlap * Phonological skills	Intercept + Relatedness slope	Intercept + Overlap slope	Does not converge.		

Final random-effects structure selected: (Relatedness|Participants) + (Relatedness |Item)

FIXED-EFFECTS STRUCTURE REDUCTION with drop 1 (removing non-significant higher order interactions in descending order).

Model reduction					
	Sum Sq	df	Density df	F	<i>p</i>
Reading skills:Relatedness:Overlap	0.010	1	2352	0.35	.56
Phonological skills:Relatedness:Overlap	0.020	1	2348	0.66	.42
New model: $\log_{10}(\text{FPDT}) \sim (\text{Relatedness} + \text{Overlap} + \text{scale}(\text{Reading skills}))^2 + (\text{Relatedness} + \text{Overlap} + \text{scale}(\text{Phonological skills}))^2 + \text{RE}$					
Reading skills:Relatedness	0.044	1	49	1.46	.23
Reading skills:Overlap	0.014	1	2349	0.47	.49
Relatedness:Overlap	0.043	1	64	1.43	.24
Phonological skills: Relatedness	0.048	1	54	1.60	.21
Phonological skills: Overlap	0.00008	1	2376	0.003	.96
New model: $\log_{10}(\text{FPDT}) \sim \text{scale}(\text{Reading skills}) + \text{Relatedness} * \text{Overlap} + \text{scale}(\text{Phonological skills}) + \text{RE}$					
Reading skills	0.52	1	48	17.00	.0001 ***
Relatedness	0.007	1	34	0.22	.64
Overlap	0.014	1	63	0.45	.50

Phonological skills	0.005	1	49	0.17	.68
---------------------	-------	---	----	------	-----

Final model selected: $\log_{10}(\text{FPDT}) \sim \text{scale}(\text{Reading skills}) + \text{Relatedness} * \text{Overlap} + (\text{Relatedness} | \text{Participant}) + (\text{Relatedness} | \text{Item})$

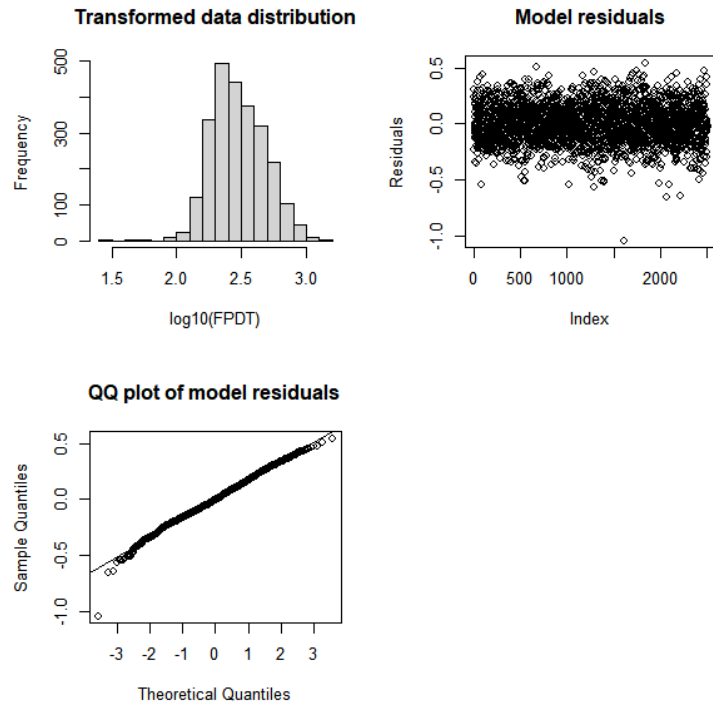

Model summary (*p* values from model comparison)

Fixed Effects						
	Est/Beta	SE	95% CI	df	t	Significance
Intercept	2.47	0.013	2.44; 2.49	94	185	<.0001
Reading skills (scaled)	-0.047	0.009	-0.066; -0.028	48	-4.93	$\chi^2(1) < .0001$ ***
Relatedness	0.0038	0.008	-0.012; 0.020	34	0.48	$\chi^2(1) = .64$
Overlap	-0.013	0.020	-0.051; 0.025	63	-0.67	$\chi^2(1) = .50$

Random Effects			
	Variance	S.D.	Correlation
Item (Intercept)	0.005	0.073	
Relatedness (Item)	0.0002	0.015	0.14
Participant (Intercept)	0.004	0.062	
Relatedness (Participant)	0.0006	0.025	-0.08
Residual	0.030	0.17	
Model fit			
R ²	Marginal	Conditional	
	0.055	0.28	
Key: p-values for fixed effects calculated using Satterthwaite's approximations. Confidence Intervals have been calculated using the Wald method. Nb observations: 2510; Nb of participants: 48; Nb of items: 64			

2.2.2 Dwell time

RANDOM EFFECT STRUCTURE REDUCTION

Data: log10 transformed

Model name	Fixed effects	Random Effects (participants)	Random Effects (item)	Model fit				LRT Test against nested	
				AIC	BIC	LL	npar	df	X ²
Full	Relatedness * Overlap * Reading skills + Relatedness * Overlap * Phonological skills	Intercept + Relatedness*Overlap slope	Intercept + Relatedness*Overlap slope	Singular fit.					
Full_Reduced1	Relatedness * Overlap * Reading skills +	Intercept + Relatedness*Overlap slope	Intercept + Relatedness & Overlap slopes	Singular fit.					

	Relatedness * Overlap * Phonological skills					
Full_Reduced2	Relatedness * Overlap * Reading skills + Relatedness * Overlap * Phonological skills	Intercept + Relatedness & Overlap slopes	Intercept + Relatedness & Overlap slopes	Singular fit.		
Full_Reduced3	Relatedness * Overlap * Reading skills + Relatedness * Overlap * Phonological skills	Intercept + Relatedness & Overlap slopes	Intercept + Relatedness slope	Singular fit.		
Full_Reduced4	Relatedness * Overlap * Reading skills + Relatedness * Overlap * Phonological skills	Intercept + Relatedness & Overlap slopes	Intercept + Overlap slope	Singular fit.		
Full_Reduced5	Relatedness * Overlap * Reading skills + Relatedness * Overlap * Phonological skills	Intercept + Relatedness & Overlap slopes	Intercept	Singular fit.		

Full_Reduced_P1	Relatedness * Overlap * Reading skills + Relatedness * Overlap * Phonological skills	Intercept + Relatedness slope	Intercept	-800.87	-701.82	417.43	17		
Full_Reduced_P2	Relatedness * Overlap * Reading skills + Relatedness * Overlap * Phonological skills	Intercept + Overlap slope	Intercept	-800.93	-701.88	417.46	17	0	0.059
No significant difference. We continue with model Full_Reduced_P1 with a Relatedness slope per participant.									
Full_Reduced_I1	Relatedness * Overlap * Reading skills + Relatedness * Overlap * Phonological skills	Intercept + Relatedness slope	Intercept + Relatedness slope	Compared to: Full_Reduced_P1					
				-801.40	-690.70	419.70	19	2	4.53, $p = .10$
Full_Reduced_I2	Relatedness * Overlap * Reading skills + Relatedness * Overlap * Phonological skills	Intercept + Relatedness slope	Intercept + Overlap slope	Compared to: Full_Reduced_I1					
				-796.9	-686.2	417.45	19	0	0
Full_Reduced_I3	Relatedness * Overlap * Reading skills +	Intercept + Relatedness slope	Intercept + Relatedness & Overlap slope	Does not converge.					

	Relatedness * Overlap * Phonological skills					
--	--	--	--	--	--	--

Final random-effects structure selected: (Relatedness|Participants) + (Relatedness|Item)

FIXED-EFFECTS STRUCTURE REDUCTION with drop 1 (removing non-significant higher order interactions in descending order).

Model reduction					
	Sum Sq	df	Density df	F	<i>p</i>
Reading skills:Relatedness:Overlap	0.13	1	2340	3.42	.065
Phonological skills:Relatedness:Overlap	0.041	1	2333	1.11	.29
New model: log10(FPDT) ~ (Relatedness + Overlap + scale(Reading skills))^3 + (Relatedness + Overlap + scale(Phonological skills))^2 + RE					
Reading skills:Relatedness:Overlap	0.086	1	2341	2.33	.13
Phonological skills: Relatedness	0.049	1	56	1.31	.42
Phonological skills: Overlap	0.024	1	2362	0.66	.26
New model: log10(FPDT) ~ (Relatedness + Overlap + scale(Reading skills))^2 + scale(Phonological skills) + RE					
Phonological skills	0.035	1	47	0.95	.33
Reading skills:Relatedness	0.089	1	50	2.40	.13
Reading skills:Overlap	0.038	1	2334	1.03	.31
Relatedness:Overlap	0.020	1	62	0.53	.47
New model: log10(FPDT) ~ scale(Reading skills) + Relatedness * Overlap + RE					
Reading skills	0.088	1	47	2.36	.13
Relatedness	0.043	1	42	1.16	.29
Overlap	0.024	1	64	0.64	.43

Final model selected: log10(FPDT) ~ Relatedness + Overlap + (Relatedness|Participant) + (Relatedness|Item)

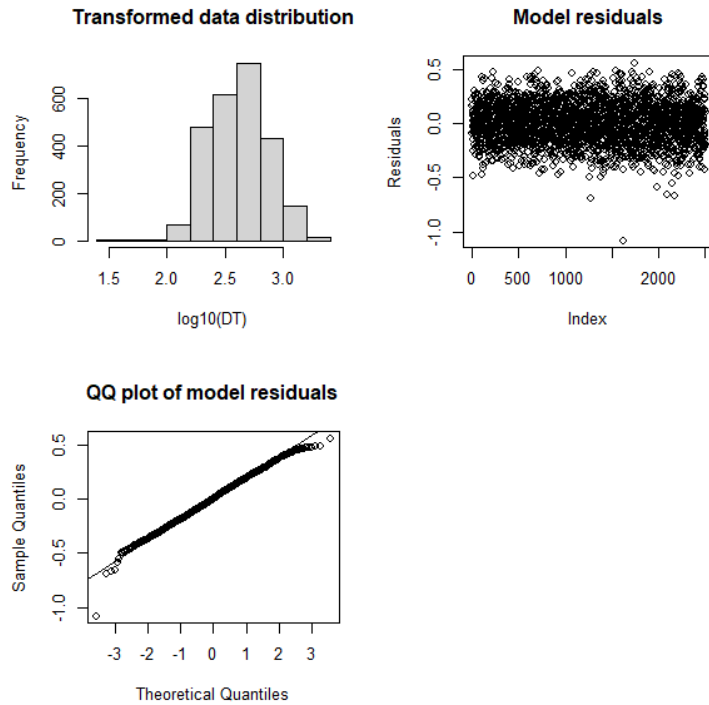

Model summary (p values from model comparison)

Fixed Effects						
	Est/Beta	SE	95% CI	df	t	Significance
Intercept	2.60	0.022	2.56; 2.65	87	120.27	<.0001
Relatedness	0.011	0.010	-0.008; 0.030	42	1.10	$\chi^2(1) = 1.18, p = .28$
Overlap	-0.021	0.026	-0.072; 0.031	64	-0.80	$\chi^2(1) = 0.63, p = .43$
Random Effects						
	Variance		S.D.		Correlation	
Item (Intercept)	0.010		0.10			
Relatedness (Item)	0.002		0.039		0.22	

Participant (Intercept)	0.015	0.12	
Relatedness (Participant)	0.0005	0.023	-0.86
Residual	0.037	0.19	
Model fit			
R ²	Marginal	Conditional	
	0.002	0.40	
Key: p-values for fixed effects calculated using Satterthwaite's approximations. Confidence Intervals have been calculated using the Wald method. Nb observations: 2506; Nb of participants: 48; Nb of items: 64			

2.2.3 Regression path duration

RANDOM EFFECT STRUCTURE REDUCTION

Data: log10 transformed

Model name	Fixed effects	Random Effects (participants)	Random Effects (item)	Model fit				LRT Test against nested	
				AIC	BIC	LL	npar	df	X ²
Full	Relatedness * Overlap * Reading skills + Relatedness * Overlap * Phonological skills	Intercept + Relatedness*Overlap slope	Intercept + Relatedness*Overlap slope	Singular fit.					
Full_Reduced1	Relatedness * Overlap * Reading skills + Relatedness * Overlap * Phonological skills	Intercept + Relatedness*Overlap slope	Intercept + Relatedness & Overlap slopes	Singular fit.					

Full_Reduced2	Relatedness * Overlap * Reading skills + Relatedness * Overlap * Phonological skills	Intercept + Relatedness & Overlap slopes	Intercept + Relatedness & Overlap slopes	Singular fit.		
Full_Reduced3	Relatedness * Overlap * Reading skills + Relatedness * Overlap * Phonological skills	Intercept + Relatedness & Overlap slopes	Intercept + Relatedness slope	Singular fit.		
Full_Reduced4	Relatedness * Overlap * Reading skills + Relatedness * Overlap * Phonological skills	Intercept + Relatedness & Overlap slopes	Intercept + Overlap slope	Singular fit.		
Full_Reduced5	Relatedness * Overlap * Reading skills + Relatedness * Overlap * Phonological skills	Intercept + Relatedness & Overlap slopes	Intercept	Singular fit.		
Full_Reduced_P1	Relatedness * Overlap * Reading skills +	Intercept + Relatedness slope	Intercept	Converges.		

	Relatedness * Overlap * Phonological skills					
Full_Reduced_P2	Relatedness * Overlap * Reading skills + Relatedness * Overlap * Phonological skills	Intercept + Overlap slope	Intercept	Singular fit.		
Full_Reduced_I1	Relatedness * Overlap * Reading skills + Relatedness * Overlap * Phonological skills	Intercept + Relatedness slope	Intercept + Relatedness slope	Singular fit.		
Full_Reduced_I2	Relatedness * Overlap * Reading skills + Relatedness * Overlap * Phonological skills	Intercept + Relatedness slope	Intercept + Overlap slope	Singular fit.		

Final random-effects structure selected: (Relatedness|Participants) + (1|Item)

FIXED-EFFECTS STRUCTURE REDUCTION with drop 1 (removing non-significant higher order interactions in descending order).

Model reduction

	Sum Sq	df	Density df	F	<i>p</i>
Reading skills:Relatedness:Overlap	0.12	1	2367	2.55	.11
Phonological skills:Relatedness:Overlap	0.003	1	2373	0.058	.81
New model: $\log_{10}(\text{FPDT}) \sim (\text{Relatedness} + \text{Overlap} + \text{scale}(\text{Reading skills}))^2 + (\text{Relatedness} + \text{Overlap} + \text{scale}(\text{Phonological skills}))^2 + \text{RE}$					
Reading skills:Relatedness	0.088	1	47	1.83	.18
Reading skills:Overlap	0.015	1	2366	0.32	.57
Relatedness:Overlap	0.037	1	2359	0.78	.38
Phonological skills: Relatedness	0.009	1	53	0.18	.67
Phonological skills: Overlap	0.036	1	2372	0.76	.38
New model: $\log_{10}(\text{FPDT}) \sim \text{scale}(\text{Reading skills}) + \text{Relatedness} + \text{Overlap} + \text{scale}(\text{Phonological skills}) + \text{RE}$					
Reading skills	0.29	1	46	6.09	.017 *
Relatedness	0.66	1	47	13.77	.0005 ***
Overlap	0.047	1	63	0.99	.32
Phonological skills	0.038	1	47	0.79	.38

Final model selected: $\log_{10}(\text{FPDT}) \sim \text{scale}(\text{Reading skills}) + \text{Relatedness} + \text{Overlap} + (\text{Relatedness}|\text{Participant}) + (1|\text{Item})$

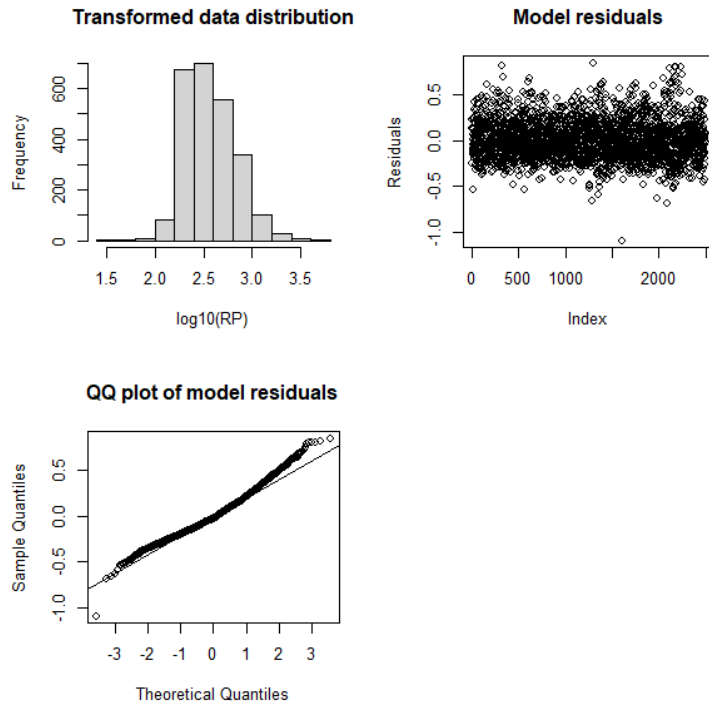

Model summary (p values from model comparison)

Fixed Effects						
	Est/Beta	SE	95% CI	df	t	Significance
Intercept	2.55	0.018	2.52; 2.59	96	138.83	<.0001
Reading skills (scaled)	-0.41	0.013	-0.066; -0.017	46	-3.39	$\chi^2(1) = 9.31, p = .002 **$
Relatedness	0.039	0.010	0.018; 0.059	47	3.71	$\chi^2(1) = 12.01, p = .0005 ***$
Overlap	-0.028	0.028	-0.082; 0.027	63	-1.00	$\chi^2(1) = 0.98, p = .32$
Random Effects						
	Variance		S.D.	Correlation		
Item (Intercept)	0.011		0.11			

Participant (Intercept)	0.007	0.083	
Relatedness (Participant)	0.001	0.038	-0.19
Residual	0.048	0.22	
Model fit			
R ²	Marginal	Conditional	
	0.033	0.30	
Key: p-values for fixed effects calculated using Satterthwaite's approximations. Confidence Intervals have been calculated using the Wald method. Nb observations: 2500; Nb of participants: 48; Nb of items: 64			

2.2.4 Regression rate

RANDOM EFFECT STRUCTURE REDUCTION

Model name	Fixed effects	Random Effects (participants)	Random Effects (item)	Model fit				LRT Test against nested	
				AIC	BIC	LL	npar	df	X ²
Full	Relatedness * Overlap * Reading skills + Relatedness * Overlap * Phonological skills	Intercept + Relatedness*Overlap slope	Intercept + Relatedness*Overlap slope	Singular fit.					
Full_Reduced1	Relatedness * Overlap * Reading skills + Relatedness * Overlap * Phonological skills	Intercept + Relatedness*Overlap slope	Intercept + Relatedness & Overlap slopes	Singular fit.					
Full_Reduced2	Relatedness * Overlap *	Intercept + Relatedness & Overlap slopes	Intercept + Relatedness & Overlap slopes	Singular fit.					

	Reading skills + Relatedness * Overlap * Phonological skills					
Full_Reduced3	Relatedness * Overlap * Reading skills + Relatedness * Overlap * Phonological skills	Intercept + Relatedness & Overlap slopes	Intercept + Relatedness slope	Singular fit.		
Full_Reduced4	Relatedness * Overlap * Reading skills + Relatedness * Overlap * Phonological skills	Intercept + Relatedness & Overlap slopes	Intercept + Overlap slope	Singular fit.		
Full_Reduced5	Relatedness * Overlap * Reading skills + Relatedness * Overlap * Phonological skills	Intercept + Relatedness & Overlap slopes	Intercept	Singular fit.		
Full_Reduced_P1	Relatedness * Overlap * Reading skills + Relatedness * Overlap *	Intercept + Relatedness slope	Intercept	Converges.		

	Phonological skills					
Full_Reduced_P2	Relatedness * Overlap * Reading skills + Relatedness * Overlap * Phonological skills	Intercept + Overlap slope	Intercept	Singular fit.		
Full_Reduced_I1	Relatedness * Overlap * Reading skills + Relatedness * Overlap * Phonological skills	Intercept + Relatedness slope	Intercept + Relatedness slope	Singular fit.		
Full_Reduced_I2	Relatedness * Overlap * Reading skills + Relatedness * Overlap * Phonological skills	Intercept + Relatedness slope	Intercept + Overlap slope	Does not converge.		

Final random-effects structure selected: (Relatedness|Participants) + (1|Item)

FIXED-EFFECTS STRUCTURE REDUCTION with model comparison (removing non-significant higher order interactions in descending order). The significance of each term in the left column was evaluated by comparing a model without it to the model right above in the table.

Model name	Model reduction	Model reduction						
		npar	AIC	BIC	LL	df	χ^2	<i>p</i>
Full	Full model	16	2249	2343	-1108.6			
Reduced 1	Reading skills:Relatedness:Overlap	15	2248	2336	-1109.0	1	0.62	.43

Reduced 2	Phonological skills:Relatedness:Overlap	14	2246	2328	-1109.0	1	0.019	.89
Reduced 3	Phonological skills: Overlap	13	2244	2320	-1109.1	1	0.28	.60
Reduced 4	Phonological skills: Relatedness	12	2243	2314	-1109.6	1	0.95	.33
Reduced 5	Reading skills:Overlap	11	2241	2306	-1109.7	1	0.19	.66
Reduced 6	Reading skills:Relatedness	10	2240	2298	-1109.7	1	0.13	.71
Reduced 7	Relatedness:Overlap	9	2238	2290	-1109.8	1	0.073	.79
Reduced 8	Phonological skills	8	2238	2285	-1111.1	1	2.61	0.11
Reduced 9	Reading skills	7	2239	2280	-1112.7	1	3.25	.071 .

Final model selected: Reg_out ~ scale (Reading skills) + Relatedness + Overlap + (Relatedness |Participant) + (1 | Item), family = binomial(link = "logit").

Model summary (*p* values from model comparison)

Fixed Effects					
	Est/Beta	SE	95% CI	z	Significance
Intercept	-1.92	0.14	-2.19; -1.64	-13.66	<.0001
Reading skills (scaled)	0.18	0.097	-0.011; 0.37	1.85	$\chi^2(1) = 3.04, p = .081$.
Relatedness	0.52	0.13	0.26; 0.78	3.93	$\chi^2(1) = 14.06, p = .00018$ ***
Overlap	-0.066	0.22	-0.49; 0.36	-0.31	$\chi^2(1) = 0.093, p = .76$
Random Effects					
	Variance	S.D.	Correlation		
Item (Intercept)	0.52	0.72			
Participant (Intercept)	0.32	0.56			
Relatedness (Participant)	0.12	0.35	-0.48		
Model fit					
R ² (theoretical)	Marginal			Conditional	
	0.024			0.23	
R ² (delta)	Marginal			Conditional	
	0.012			0.12	
Key: p-values for fixed effects calculated using Satterthwaite's approximations.					
Confidence Intervals have been calculated using the Wald method.					
Nb observations: 2600; Nb of participants: 48; Nb of items: 64					

2.2.5 *Skipping rate*

RANDOM EFFECT STRUCTURE REDUCTION

Model name	Fixed effects	Random Effects (participants)	Random Effects (item)	Model fit				LRT Test against nested	
				AIC	BIC	LL	npar	df	X ²
Full	Relatedness * Overlap * Reading skills + Relatedness * Overlap * Phonological skills	Intercept + Relatedness*Overlap slope	Intercept + Relatedness*Overlap slope	Singular fit.					
Full_Reduced1	Relatedness * Overlap * Reading skills + Relatedness * Overlap * Phonological skills	Intercept + Relatedness*Overlap slope	Intercept + Relatedness & Overlap slopes	Singular fit.					
Full_Reduced2	Relatedness * Overlap * Reading skills + Relatedness * Overlap * Phonological skills	Intercept + Relatedness & Overlap slopes	Intercept + Relatedness & Overlap slopes	Singular fit.					
Full_Reduced3	Relatedness * Overlap * Reading skills + Relatedness * Overlap *	Intercept + Relatedness & Overlap slopes	Intercept + Relatedness slope	Singular fit.					

	Phonological skills					
Full_Reduced4	Relatedness * Overlap * Reading skills + Relatedness * Overlap * Phonological skills	Intercept + Relatedness & Overlap slopes	Intercept + Overlap slope	Singular fit.		
Full_Reduced5	Relatedness * Overlap * Reading skills + Relatedness * Overlap * Phonological skills	Intercept + Relatedness & Overlap slopes	Intercept	Singular fit.		
Full_Reduced_P1	Relatedness * Overlap * Reading skills + Relatedness * Overlap * Phonological skills	Intercept + Relatedness slope	Intercept	Singular fit.		
Full_Reduced_P2	Relatedness * Overlap * Reading skills + Relatedness * Overlap * Phonological skills	Intercept + Overlap slope	Intercept	Converges		
Full_Reduced_I1	Relatedness * Overlap *	Intercept + Overlap slope	Intercept + Relatedness slope	Converges.		

	Reading skills + Relatedness * Overlap * Phonological skills					
Full_Reduced_I2	Relatedness * Overlap * Reading skills + Relatedness * Overlap * Phonological skills	Intercept + Overlap slope	Intercept + Overlap slope	Does not converge.		

Final random-effects structure selected: (Overlap|Participants) + (Relatedness |Item)

FIXED-EFFECTS STRUCTURE REDUCTION with model comparison (removing non-significant higher order interactions in descending order). The significance of each term in the left column was evaluated by comparing a model without it to the model right above in the table.

Model name	Model reduction							
		npar	AIC	BIC	LL	df	χ^2	<i>p</i>
Full	Full model	18	2101	2210	-1032.6			
Reduced 1	Reading skills:Relatedness:Overlap	17	2099	2202	-1032.7	1	0.16	.69
Reduced 2	Phonological skills:Relatedness:Overlap	16	2105	2201	-1036.4	1	7.50	.0062
<i>This interaction is retained in the model. The following model is therefore compared to model Reduced 1.</i>								
Reduced 3	Reading skills:Overlap	16	2097	2194	-1033	1	0.009	.092
Reduced 4	Reading skills:Relatedness	15	2096	2186	-1033	1	0.25	.62
Reduced 5	Reading skills	14	2100	2185	-1036	1	6.56	.010

Final model selected: Skips ~ scale (Reading skills) + scale(Phonological skills) * Relatedness * Overlap + (Overlap |Participant) + (Relatedness | Item), family = binomial(link = "logit").

Model summary (*p* values from model comparison)

Fixed Effects

	Est/Beta	SE	95% CI	z	Significance
Intercept	-2.62	0.24	-3.10; -2.14	-10.72	<.0001
Reading skills (scaled)	0.49	0.18	0.13; 0.84	2.66	$\chi^2(1) = 7.11, p = .0077^{**}$
Phonological skills (scaled)	-0.089	0.18	-0.44; 0.27	-0.49	$\chi^2(1) = 0.19, p = .66$
Relatedness	-0.039	0.16	-0.35; 0.27	-0.24	$\chi^2(1) = 0.12, p = .73$
Overlap	0.80	0.39	0.040; 1.56	2.06	$\chi^2(1) = 3.51, p = .061$
Phonological skills: Relatedness	-0.10	0.11	-0.32; 0.11	-0.93	$\chi^2(1) = 0.19, p = .66$
Phonological skills: Overlap	-0.078	0.12	-0.32; 0.17	-0.62	$\chi^2(1) = 0.31, p = .58$
Relatedness:Overlap	-0.29	0.27	-0.81; 0.24	-1.06	$\chi^2(1) = 0.82, p = .36$
Phonological skills: Relatedness: Overlap	0.62	0.22	0.19; 1.05	2.80	$\chi^2(1) = 7.52, p = .0061^{**}$
Random Effects					
	Variance		S.D.		Correlation
Item (Intercept)	1.90		1.38		
Relatedness (Item)	0.19		0.43		-0.38
Participant (Intercept)	1.023		1.01		
Overlap (Participant)	0.15		0.38		0.25
Model fit					
R ² (theoretical)	Marginal			Conditional	
	0.059			0.51	
R ² (delta)	Marginal			Conditional	
	0.035			0.30	
Key: p-values for fixed effects calculated using Satterthwaite's approximations.					
Confidence Intervals have been calculated using the Wald method.					
Nb observations: 3068; Nb of participants: 48; Nb of items: 64					

FOLLOW-UP

Begin-overlap items

Fixed Effects					
	Est/Beta	SE	95% CI	z	Significance
Intercept	-2.97	0.31	-3.57; -2.36	-9.61	<.0001
Reading skills (scaled)	0.48	0.19	0.10; 0.85	2.49	$\chi^2(1) = 6.54, p = .011^*$

Phonological skills (scaled)	-0.063	0.18	-0.42; 0.30	-0.34	$\chi^2(1) = 0.12, p = .73$
Relatedness	-0.17	0.18	-0.37; 0.34	-0.092	$\chi^2(1) = 0.063, p = .80$
Phonological skills: Relatedness	-0.41	0.17	-0.75, -0.076	-2.41	$\chi^2(1) = 5.52, p = .019^*$
Random Effects					
	Variance	S.D.		Correlation	
Item (Intercept)	0.86	0.93			
Participant (Intercept)	1.81	1.34			
Model fit					
R ² (theoretical)	Marginal			Conditional	
	0.039			0.47	
R ² (delta)	Marginal			Conditional	
	0.019			0.23	
Key: p-values for fixed effects calculated using Satterthwaite's approximations. Confidence Intervals have been calculated using the Wald method. Nb observations: 1534; Nb of participants: 48; Nb of items: 32 Model equation: Skips ~scale (Reading skills) + scale(Phonological skills) * Relatedness + (1 Participant) + (1 Item)					

End-overlap items

Fixed Effects					
	Est/Beta	SE	95% CI	z	Significance
Intercept	-2.21	0.31	-2.81; -1.60	-7.15	<.0001
Reading skills (scaled)	0.50	0.20	0.12; 0.89	2.56	$\chi^2(1) = 6.03, p = .014^*$
Phonological skills (scaled)	-0.13	0.19	-0.51; 0.25	-0.66	$\chi^2(1) = 0.47, p = .49$
Relatedness	-0.28	0.15	-0.57; 0.022	-1.81	$\chi^2(1) = 2.38, p = .084$
Phonological skills: Relatedness	0.22	0.14	-0.061; 0.50	1.53	$\chi^2(1) = 2.26, p = .13$
Random Effects					
	Variance	S.D.		Correlation	
Item (Intercept)	1.10	1.05			
Participant (Intercept)	1.93	1.39			
Model fit					

R ² (theoretical)	Marginal	Conditional
	0.036	0.50
R ² (delta)	Marginal	Conditional
	0.025	0.34
<p>Key: p-values for fixed effects calculated using Satterthwaite's approximations. Confidence Intervals have been calculated using the Wald method. Nb observations: 1534; Nb of participants: 48; Nb of items: 32 Model equation: Skips ~scale (Reading skills) + scale(Phonological skills) * Relatedness + (1 Participant) + (1 Item)</p>		

2.3 Prime/Control

2.3.1 First pass dwell time

RANDOM EFFECT STRUCTURE REDUCTION

Data: log10 transformed

Model name	Fixed effects	Random Effects (participants)	Random Effects (item)	Model fit				LRT Test against nested	
				AIC	BIC	LL	npar	df	X ²
Full	Relatedness * Overlap * Reading skills + Relatedness * Overlap * Phonological skills	Intercept + Relatedness*Overlap slope	Intercept + Relatedness*Overlap slope	Singular fit.					
Full_Reduced1	Relatedness * Overlap * Reading skills + Relatedness * Overlap * Phonological skills	Intercept + Relatedness*Overlap slope	Intercept + Relatedness & Overlap slopes	Singular fit.					

Full_Reduced2	Relatedness * Overlap * Reading skills + Relatedness * Overlap * Phonological skills	Intercept + Relatedness & Overlap slopes	Intercept + Relatedness & Overlap slopes	Singular fit.		
Full_Reduced3	Relatedness * Overlap * Reading skills + Relatedness * Overlap * Phonological skills	Intercept + Relatedness & Overlap slopes	Intercept + Relatedness slope	Singular fit.		
Full_Reduced4	Relatedness * Overlap * Reading skills + Relatedness * Overlap * Phonological skills	Intercept + Relatedness & Overlap slopes	Intercept + Overlap slope	Singular fit.		
Full_Reduced5	Relatedness * Overlap * Reading skills + Relatedness * Overlap * Phonological skills	Intercept + Relatedness & Overlap slopes	Intercept	Singular fit.		
Full_Reduced_P1	Relatedness * Overlap * Reading skills +	Intercept + Relatedness slope	Intercept	Singular fit.		

	Relatedness * Overlap * Phonological skills					
Full_Reduced_P2	Relatedness * Overlap * Reading skills + Relatedness * Overlap * Phonological skills	Intercept + Overlap slope	Intercept	Singular fit.		
Full_Reduced_I1	Relatedness * Overlap * Reading skills + Relatedness * Overlap * Phonological skills	Intercept	Intercept + Relatedness slope	Converges.		
Full_Reduced_I2	Relatedness * Overlap * Reading skills + Relatedness * Overlap * Phonological skills	Intercept	Intercept + Overlap slope	Does not converge.		

Final random-effects structure selected: (1|Participants) + (Relatedness|Item)

FIXED-EFFECTS STRUCTURE REDUCTION with drop 1 (removing non-significant higher order interactions in descending order).

Model reduction					
	Sum Sq	df	Density df	F	<i>p</i>
Reading skills:Relatedness:Overlap	0.063	1	2598	2.08	.15

Phonological skills:Relatedness:Overlap	0.042	1	2604	1.39	.24
New model: $\log_{10}(\text{FPDT}) \sim (\text{Relatedness} + \text{Overlap} + \text{scale}(\text{Reading skills}))^2 + (\text{Relatedness} + \text{Overlap} + \text{scale}(\text{Phonological skills}))^2 + \text{RE}$					
Reading skills:Relatedness	0.008	1	2586	0.25	.61
Reading skills:Overlap	0.007	1	2587	0.22	.64
Relatedness:Overlap	.0001	1	61	0.004	.95
Phonological skills: Relatedness	0.001	1	2592	0.042	.84
Phonological skills: Overlap	.0001	1	2619	0.002	.97
New model: $\log_{10}(\text{FPDT}) \sim \text{scale}(\text{Reading skills}) + \text{Relatedness} + \text{Overlap} + \text{scale}(\text{Phonological skills}) + \text{RE}$					
Reading skills	.47	1	47	15.68	.0003 ***
Phonological skills	.016	1	47	0.53	.47
Relatedness	.0007	1	61	0.024	.88
Overlap	.0002	1	64	0.005	.94

Final model selected: $\log_{10}(\text{FPDT}) \sim \text{scale}(\text{Reading skills}) + \text{Relatedness} + \text{Overlap} + (1|\text{Participant}) + (\text{Relatedness}|\text{Item})$

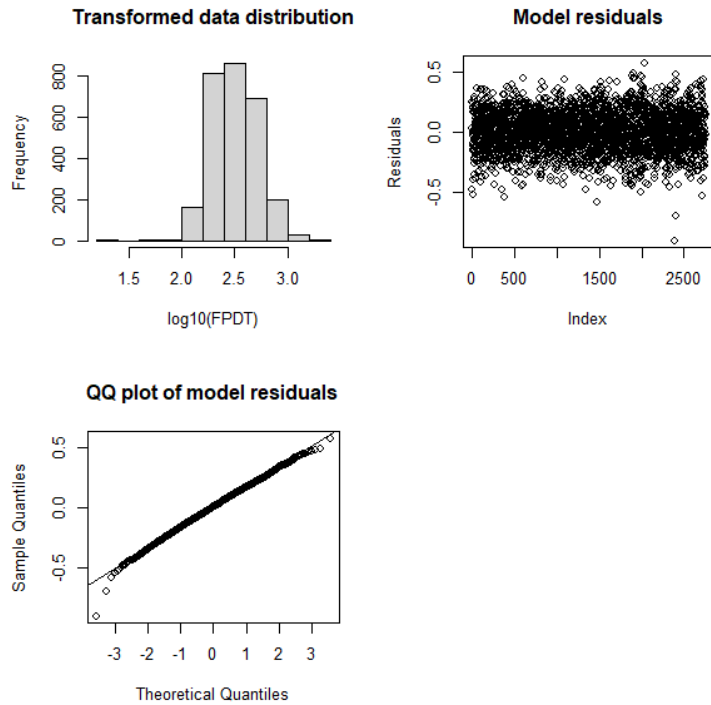

Model summary (p values from model comparison)

Fixed Effects						
	Est/Beta	SE	95% CI	df	t	Significance
Intercept	2.49	0.015	2.46; 2.52	92	163.66	< .0001
Reading skills (scaled)	-0.057	0.012	-0.079; -0.034	47	-4.92	$\chi^2(1) = 16.69, p < .001$ ***
Relatedness	0.001	0.008	-0.014; 0.017	61	0.16	$\chi^2(1) = 0.054, p = .88$
Overlap	0.001	0.020	-0.038; 0.041	64	0.07	$\chi^2(1) = 0.005, p = .94$
Random Effects						
	Variance		S.D.		Correlation	
Item (Intercept)	0.006		0.078			

Relatedness (Item)	0.001	0.036	-0.39
Participant (Intercept)	0.006	0.078	
Residual	0.030	0.17	
Model fit			
R ²	Marginal	Conditional	
	0.071	0.34	
Key: p-values for fixed effects calculated using Satterthwaite's approximations. Confidence Intervals have been calculated using the Wald method. Nb observations: 2753; Nb of participants: 48; Nb of items: 64			

2.3.2 Dwell time

RANDOM EFFECT STRUCTURE REDUCTION

Data: log10 transformed

Model name	Fixed effects	Random Effects (participants)	Random Effects (item)	Model fit				LRT Test against nested	
				AIC	BIC	LL	npar	df	X ²
Full	Relatedness * Overlap * Reading skills + Relatedness * Overlap * Phonological skills	Intercept + Relatedness*Overlap slope	Intercept + Relatedness*Overlap slope	Singular fit.					
Full_Reduced1	Relatedness * Overlap * Reading skills + Relatedness * Overlap * Phonological skills	Intercept + Relatedness*Overlap slope	Intercept + Relatedness & Overlap slopes	Singular fit.					

Full_Reduced2	Relatedness * Overlap * Reading skills + Relatedness * Overlap * Phonological skills	Intercept + Relatedness & Overlap slopes	Intercept + Relatedness & Overlap slopes	Singular fit.		
Full_Reduced3	Relatedness * Overlap * Reading skills + Relatedness * Overlap * Phonological skills	Intercept + Relatedness & Overlap slopes	Intercept + Relatedness slope	Singular fit.		
Full_Reduced4	Relatedness * Overlap * Reading skills + Relatedness * Overlap * Phonological skills	Intercept + Relatedness & Overlap slopes	Intercept + Overlap slope	Singular fit.		
Full_Reduced5	Relatedness * Overlap * Reading skills + Relatedness * Overlap * Phonological skills	Intercept + Relatedness & Overlap slopes	Intercept	Singular fit.		
Full_Reduced_P1	Relatedness * Overlap * Reading skills +	Intercept + Relatedness slope	Intercept	Converges		

	Relatedness * Overlap * Phonological skills					
Full_Reduced_P2	Relatedness * Overlap * Reading skills + Relatedness * Overlap * Phonological skills	Intercept + Overlap slope	Intercept	Converges		
Full_Reduced_I1	Relatedness * Overlap * Reading skills + Relatedness * Overlap * Phonological skills	Intercept + Overlap slope	Intercept + Relatedness slope	Singular		
Full_Reduced_I2	Relatedness * Overlap * Reading skills + Relatedness * Overlap * Phonological skills	Intercept + Overlap slope	Intercept + Overlap slope	Does not converge.		

Final random-effects structure selected: (Overlap|Participant) + (1|Item)

FIXED-EFFECTS STRUCTURE REDUCTION with drop 1 (removing non-significant higher order interactions in descending order).

Model reduction					
	Sum Sq	df	Density df	F	<i>p</i>
Reading skills:Relatedness:Overlap	0.023	1	2606	0.57	.45

Phonological skills:Relatedness:Overlap	0.007	1	2611	0.18	.67
New model: $\log_{10}(\text{FPDT}) \sim (\text{Relatedness} + \text{Overlap} + \text{scale}(\text{Reading skills}))^2 + (\text{Relatedness} + \text{Overlap} + \text{scale}(\text{Phonological skills}))^2 + \text{RE}$					
Reading skills:Relatedness	< .0001	1	2614	0.001	.98
Reading skills:Overlap	0.012	1	48	0.29	.59
Relatedness:Overlap	0.033	1	2606	0.82	.37
Phonological skills: Relatedness	0.002	1	2611	0.049	.83
Phonological skills: Overlap	0.003	1	47	0.085	.77
New model: $\log_{10}(\text{FPDT}) \sim \text{scale}(\text{Reading skills}) + \text{Relatedness} + \text{Overlap} + \text{scale}(\text{Phonological skills}) + \text{RE}$					
Reading skills	0.020	1	47	0.50	.48
Phonological skills	0.008	1	2610	0.20	.66
Relatedness	0.012	1	64	0.29	.59
Overlap	0.082	1	47	2.05	.16

Final model selected: $\log_{10}(\text{DT}) \sim \text{Relatedness} + \text{Overlap} + (\text{Overlap}|\text{Participant}) + (1|\text{Item})$

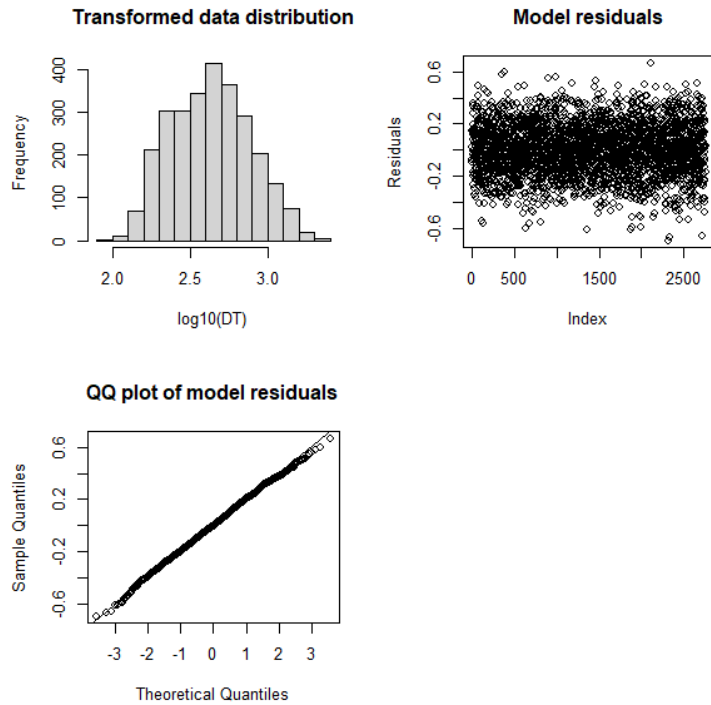

Model summary (p values from model comparison)

Fixed Effects						
	Est/Beta	SE	95% CI	df	t	Significance
Intercept	2.62	0.024	2.58; 2.67	75	111.30	<.0001
Relatedness	0.003	0.008	-0.012; 0.018	2610	0.45	$\chi^2(1) = 0.29, p = .59$
Overlap	0.013	0.024	-0.035; 0.061	64	0.54	$\chi^2(1) = 0.20, p = .66$
Random Effects						
	Variance		S.D.		Correlation	
Item (Intercept)	0.009		0.093			
Participant (Intercept)	0.20		0.14			

Overlap (Participant)	0.0002	0.015	-0.35
Residual	0.040	0.20	
Model fit			
R ²	Marginal	Conditional	
	< 0.001	0.41	
Key: p-values for fixed effects calculated using Satterthwaite's approximations. Confidence Intervals have been calculated using the Wald method. Nb observations: 2759; Nb of participants: 48; Nb of items: 64			

2.3.3 Regression path duration

RANDOM EFFECT STRUCTURE REDUCTION

Data: log10 transformed

Model name	Fixed effects	Random Effects (participants)	Random Effects (item)	Model fit				LRT Test against nested	
				AIC	BIC	LL	npar	df	X ²
Full	Relatedness * Overlap * Reading skills + Relatedness * Overlap * Phonological skills	Intercept + Relatedness*Overlap slope	Intercept + Relatedness*Overlap slope	Singular fit.					
Full_Reduced1	Relatedness * Overlap * Reading skills + Relatedness * Overlap * Phonological skills	Intercept + Relatedness*Overlap slope	Intercept + Relatedness & Overlap slopes	Singular fit.					

Full_Reduced2	Relatedness * Overlap * Reading skills + Relatedness * Overlap * Phonological skills	Intercept + Relatedness & Overlap slopes	Intercept + Relatedness & Overlap slopes	Singular fit.		
Full_Reduced3	Relatedness * Overlap * Reading skills + Relatedness * Overlap * Phonological skills	Intercept + Relatedness & Overlap slopes	Intercept + Relatedness slope	Singular fit.		
Full_Reduced4	Relatedness * Overlap * Reading skills + Relatedness * Overlap * Phonological skills	Intercept + Relatedness & Overlap slopes	Intercept + Overlap slope	Singular fit.		
Full_Reduced5	Relatedness * Overlap * Reading skills + Relatedness * Overlap * Phonological skills	Intercept + Relatedness & Overlap slopes	Intercept	Singular fit.		
Full_Reduced_P 1	Relatedness * Overlap * Reading skills +	Intercept + Relatedness slope	Intercept	Singular fit.		

	Relatedness * Overlap * Phonological skills								
Full_Reduced_P 2	Relatedness * Overlap * Reading skills + Relatedness * Overlap * Phonological skills	Intercept + Overlap slope	Intercept	Singular fit.					
Full_Reduced_I1	Relatedness * Overlap * Reading skills + Relatedness * Overlap * Phonological skills	Intercept	Intercept + Relatedness slope	Converges.					
Full_Reduced_I1	Relatedness * Overlap * Reading skills + Relatedness * Overlap * Phonological skills	Intercept + Relatedness slope	Intercept + Relatedness slope	Converges.					
				AIC	BIC	LL	npar	df	X ²
				-1057.8	-957.15	545.9	17		
Full_Reduced_I2	Relatedness * Overlap * Reading skills + Relatedness * Overlap * Phonological skills	Intercept	Intercept + Overlap slope	Converges.					
				Compared to: Full_Reduced_I1					
				AIC	BIC	LL	npar	df	X ²
				-1043.2	-942.56	538.6	17	0	0

Final random-effects structure selected: (1|Participant) + (Relatedness|Item)

FIXED-EFFECTS STRUCTURE REDUCTION with drop 1 (removing non-significant higher order interactions in descending order).

Model reduction					
	Sum Sq	df	Density df	F	<i>p</i>
Reading skills:Relatedness:Overlap	0.025	1	2583	0.69	.40
Phonological skills:Relatedness:Overlap	0.005	1	2588	0.15	.70
New model: $\log_{10}(\text{FPDT}) \sim (\text{Relatedness} + \text{Overlap} + \text{scale}(\text{Reading skills}))^2 + (\text{Relatedness} + \text{Overlap} + \text{scale}(\text{Phonological skills}))^2 + \text{RE}$					
Reading skills:Relatedness	0.045	1	2582	1.28	.26
Reading skills:Overlap	0.001	1	2582	0.033	.86
Relatedness:Overlap	0.003	1	62	0.091	.76
Phonological skills: Relatedness	0.006	1	2588	0.17	.68
Phonological skills: Overlap	0.007	1	2614	0.19	.66
New model: $\log_{10}(\text{FPDT}) \sim \text{scale}(\text{Reading skills}) + \text{Relatedness} + \text{Overlap} + \text{scale}(\text{Phonological skills}) + \text{RE}$					
Reading skills	0.38	1	47	10.83	.002 **
Phonological skills	0.007	1	62	0.19	.66
Relatedness	0.021	1	64	0.59	.45
Overlap	0.012	1	47	0.34	.57

Final model selected: $\log_{10}(\text{DT}) \sim \text{scale}(\text{Reading skills}) + \text{Relatedness} + \text{Overlap} + (1|\text{Participant}) + (\text{Relatedness}|\text{Item})$

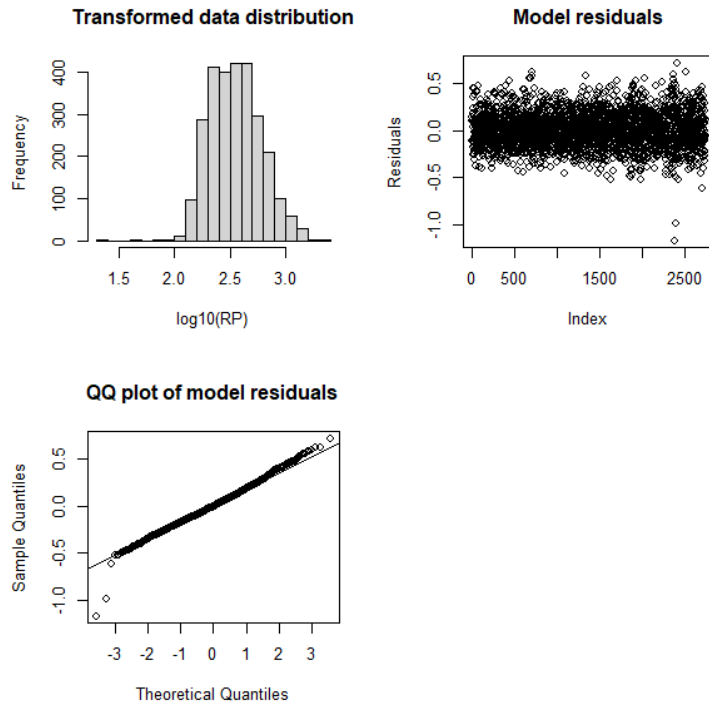

Model summary (p values from model comparison)

Fixed Effects						
	Est/Beta	SE	95% CI	df	t	Significance
Intercept	2.54	0.017	2.51; 2.58	93	150.54	<.0001
Reading skills	-0.052	0.013	-0.077; -0.027	47	-4.08	$\chi^2(1) = 14.36, p < .001$ ***
Relatedness	0.004	0.009	-0.014; 0.022	62	0.44	$\chi^2(1) = 0.19, p = .66$
Overlap	0.012	0.022	-0.026; 0.059	64	0.77	$\chi^2(1) = 0.59, p = .44$
Random Effects						
	Variance		S.D.		Correlation	

Item (Intercept)	0.008	0.087	
Relatedness (Item)	0.002	0.047	-0.51
Participant (Intercept)	0.007	0.086	
Residual	0.035	0.19	
Model fit			
R ²	Marginal	Conditional	
	0.052	0.34	
Key: p-values for fixed effects calculated using Satterthwaite's approximations. Confidence Intervals have been calculated using the Wald method. Nb observations: 2750; Nb of participants: 48; Nb of items: 64			

2.3.4 Regression rate

RANDOM EFFECT STRUCTURE REDUCTION

Model name	Fixed effects	Random Effects (participants)	Random Effects (item)	Model fit				LRT Test against nested	
				AIC	BIC	LL	npar	df	X ²
Full	Relatedness * Overlap * Reading skills + Relatedness * Overlap * Phonological skills	Intercept + Relatedness*Overlap slope	Intercept + Relatedness*Overlap slope	Singular fit.					
Full_Reduced1	Relatedness * Overlap * Reading skills + Relatedness * Overlap * Phonological skills	Intercept + Relatedness*Overlap slope	Intercept + Relatedness & Overlap slopes	Singular fit.					

Full_Reduced2	Relatedness * Overlap * Reading skills + Relatedness * Overlap * Phonological skills	Intercept + Relatedness & Overlap slopes	Intercept + Relatedness & Overlap slopes	Singular fit.		
Full_Reduced3	Relatedness * Overlap * Reading skills + Relatedness * Overlap * Phonological skills	Intercept + Relatedness & Overlap slopes	Intercept + Relatedness slope	Singular fit.		
Full_Reduced4	Relatedness * Overlap * Reading skills + Relatedness * Overlap * Phonological skills	Intercept + Relatedness & Overlap slopes	Intercept + Overlap slope	Singular fit.		
Full_Reduced5	Relatedness * Overlap * Reading skills + Relatedness * Overlap * Phonological skills	Intercept + Relatedness & Overlap slopes	Intercept	Singular fit.		
Full_Reduced_P1	Relatedness * Overlap * Reading skills +	Intercept + Relatedness slope	Intercept	Singular fit.		

	Relatedness * Overlap * Phonological skills					
Full_Reduced_P2	Relatedness * Overlap * Reading skills + Relatedness * Overlap * Phonological skills	Intercept + Overlap slope	Intercept	Singular fit.		
Full_Reduced_I1	Relatedness * Overlap * Reading skills + Relatedness * Overlap * Phonological skills	Intercept	Intercept + Relatedness slope	Singular fit.		
Full_Reduced_I2	Relatedness * Overlap * Reading skills + Relatedness * Overlap * Phonological skills	Intercept	Intercept + Overlap slope	Converges.		

Final random-effects structure selected: (1|Participants) + (Overlap |Item)

FIXED-EFFECTS STRUCTURE REDUCTION with model comparison (removing non-significant higher order interactions in descending order). The significance of each term in the left column was evaluated by comparing a model without it to the model right above in the table.

Model name	Model reduction	Model reduction						
		npar	AIC	BIC	LL	df	χ^2	<i>p</i>
Full	Full model	16	1774	1869	-870.96			
Reduced 1	Reading skills:Relatedness:Overlap	15	1773	1862	-871.26	1	0.61	.44

Reduced 2	Phonological skills:Relatedness:Overlap	14	1771	1854	-871.40	1	0.27	.60
Reduced 3	Phonological skills: Overlap	13	1769	1846	-871.48	1	0.16	.69
Reduced 4	Phonological skills: Relatedness	The model does not converge without the Phonological skills: Relatedness interaction. The Overlap slope per item is removed. A model 3b is computed without the overlap slope per item as well and those two models are compared.						
Reduced 3b	Phonological skills: Overlap (no Overlap slope per item)	11	1767	1832	-872.37			
Reduced 4	Phonological skills: Relatedness (no Overlap slope per item)	10	1767	1832	-872.37	1	1.26	.26
Reduced 5	Reading skills:Overlap (no Overlap slope per item)	9	1764	1818	-873.03	1	0.065	.80
Reduced 6	Reading skills:Relatedness (no Overlap slope per item)	8	1765	1813	-874.70	1	3.33	.068 .
<i>As the interaction is marginally significant, it is retained in the model. The following model is compared to model Reduced 5.</i>								
Reduced 7	Relatedness:Overlap (no Overlap slope per item)	8	1764	1818	-873.03	1	0.052	.82
Reduced 8	Phonological skills	7	1760	1802	-873.18	1	0.25	.62

Final model selected: Reg_out ~ scale (Reading skills) + Relatedness + Overlap + scale (Reading skills) : Relatedness + (1 |Participant) + (1 | Item), family = binomial(link = "logit").

Model summary (p values from model comparison)

Fixed Effects					
	Est/Beta	SE	95% CI	z	Significance
Intercept	-2.53	0.16	-2.84; -2.22	-16.08	<.0001
Reading skills (scaled)	0.18	0.14	-0.094; 0.45	1.29	$\chi^2(1) = 1.56, p = .21$
Relatedness	0.049	0.13	-0.20; 0.30	0.38	$\chi^2(1) = 0.04, p = .84$
Overlap	0.37	0.17	0.026; 0.71	2.11	$\chi^2(1) = 4.21, p = .040 *$
Reading skills: Relatedness	-0.25	0.13	-0.51; 0.012	-1.87	$\chi^2(1) = 3.34, p = .068 .$
Random Effects					
	Variance	S.D.	Correlation		
Item (Intercept)	0.22	0.47			
Participant (Intercept)	0.69	0.83			
Model fit					
R ² (theoretical)	Marginal			Conditional	
	0.019			0.23	
R ² (delta)	Marginal			Conditional	

	0.007	0.083
Key: p-values for fixed effects calculated using Satterthwaite's approximations. Confidence Intervals have been calculated using the Wald method. Nb observations: 2833; Nb of participants: 48; Nb of items: 64		

2.3.5 Skipping rate

RANDOM EFFECT STRUCTURE REDUCTION

Model name	Fixed effects	Random Effects (participants)	Random Effects (item)	Model fit				LRT Test against nested	
				AIC	BIC	L L	npar	df	X ²
Full	Relatedness * Overlap * Reading skills + Relatedness * Overlap * Phonological skills	Intercept + Relatedness*Overlap slope	Intercept + Relatedness*Overlap slope	Singular fit.					
Full_Reduced1	Relatedness * Overlap * Reading skills + Relatedness * Overlap * Phonological skills	Intercept + Relatedness*Overlap slope	Intercept + Relatedness & Overlap slopes	Singular fit.					
Full_Reduced2	Relatedness * Overlap * Reading skills + Relatedness * Overlap * Phonological skills	Intercept + Relatedness & Overlap slopes	Intercept + Relatedness & Overlap slopes	Singular fit.					

Full_Reduced3	Relatedness * Overlap * Reading skills + Relatedness * Overlap * Phonological skills	Intercept + Relatedness & Overlap slopes	Intercept + Relatedness slope	Singular fit.		
Full_Reduced4	Relatedness * Overlap * Reading skills + Relatedness * Overlap * Phonological skills	Intercept + Relatedness & Overlap slopes	Intercept + Overlap slope	Singular fit.		
Full_Reduced5	Relatedness * Overlap * Reading skills + Relatedness * Overlap * Phonological skills	Intercept + Relatedness & Overlap slopes	Intercept	Singular fit.		
Full_Reduced_P 1	Relatedness * Overlap * Reading skills + Relatedness * Overlap * Phonological skills	Intercept + Relatedness slope	Intercept	Singular fit.		
Full_Reduced_P 2	Relatedness * Overlap * Reading skills +	Intercept + Overlap slope	Intercept	Singular fit.		

	Relatedness * Overlap * Phonological skills								
Full_Reduced_I1	Relatedness * Overlap * Reading skills + Relatedness * Overlap * Phonological skills	Intercept	Intercept + Relatedness slope	Converges.					
				AIC	BIC	LL	npar	df	X ²
				1461	1557	-714.39	16		
Full_Reduced_I2	Relatedness * Overlap * Reading skills + Relatedness * Overlap * Phonological skills	Intercept	Intercept + Overlap slope	Converges.					
				Compared to: Full_Reduced_I1					
				AIC	BIC	LL	npar	df	X ²
				1460	1557	-714.07	16	0	0

Final random-effects structure selected: (1|Participants) + (Relatedness |Item)

FIXED-EFFECTS STRUCTURE REDUCTION with model comparison (removing non-significant higher order interactions in descending order). The significance of each term in the left column was evaluated by comparing a model without it to the model right above in the table.

Model name	Model reduction	Model reduction						
		npar	AIC	BIC	LL	df	χ^2	<i>p</i>
Full	Full model	16	1461	1557	-714.39			
Reduced 1	Reading skills:Relatedness:Overlap	15	1462	1552	-715.92	1	3.05	.081 .
<i>As the interaction is marginally significant, it is retained in the model. The following model is compared to model Full.</i>								
Reduced 2	Phonological skills:Relatedness:Overlap	15	1459	1550	-714.54	1	0.29	.59
Reduced 3	Phonological skills: Overlap	14	1457	1542	-714.55	1	0.02	.89
Reduced 4	Phonological skills: Relatedness	13	1458	1536	-715.89	1	2.68	.10
Reduced 5	Phonological skills	12	1456	1528	-715.89	1	0.002	.97

Final model selected: Skips ~ scale (Reading skills) * Relatedness * Overlap + (1 |Participant) + (Relatedness | Item), family = binomial(link = "logit").

Model summary (*p* values from model comparison)

Fixed Effects					
	Est/Beta	SE	95% CI	z	Significance
Intercept	-3.24	0.21	-3.66; -2.82	-15.13	<.0001
Reading skills (scaled)	0.38	0.17	0.044; 0.71	2.22	$\chi^2(1) = 4.32, p = .038 *$
Relatedness	0.065	0.19	-0.30; 0.43	0.35	$\chi^2(1) = 0.20, p = .66$
Overlap	-0.29	0.27	-0.81; 0.23	-1.08	$\chi^2(1) = 1.30, p = .25$
Reading skills: Relatedness	0.073	0.14	-0.20; 0.35	0.52	$\chi^2(1) = 0.14, p = .71$
Reading skills: Overlap	-0.077	0.14	-0.35; 0.20	-0.56	$\chi^2(1) = 0.34, p = .56$
Relatedness: Overlap	-0.23	0.31	-0.84; 0.37	-0.75	$\chi^2(1) = 0.024, p = .88$
Reading skills: Relatedness: Overlap	0.73	0.28	0.18; 1.28	2.60	$\chi^2(1) = 6.45, p = .011 *$
Random Effects					
	Variance	S.D.	Correlation		
Item (Intercept)	0.73	0.85			
Relatedness (Item)	0.097	0.31	-0.15		
Participant (Intercept)	1.03	1.01			
Model fit					
R ² (theoretical)	Marginal			Conditional	
R ² (delta)	Marginal			Conditional	
Key: p-values for fixed effects calculated using Satterthwaite's approximations.					
Confidence Intervals have been calculated using the Wald method.					
Nb observations: 3068; Nb of participants: 48; Nb of items: 64					

3. LONG LENGTH

3.1 Target

3.1.1 First pass dwell time

RANDOM EFFECT STRUCTURE REDUCTION

Data: log10 transformed

Model name	Fixed effects	Random Effects (participants)	Random Effects (item)	Model fit				LRT Test against nested	
				AIC	BIC	LL	npar	df	X ²
Full	Relatedness * Overlap * Reading skills + Relatedness * Overlap * Phonological skills	Intercept + Relatedness*Overlap slope	Intercept + Relatedness*Overlap slope	Singular fit.					
Full_Reduced1	Relatedness * Overlap * Reading skills + Relatedness * Overlap * Phonological skills	Intercept + Relatedness*Overlap slope	Intercept + Relatedness & Overlap slopes	Singular fit.					
Full_Reduced2	Relatedness * Overlap * Reading skills + Relatedness * Overlap * Phonological skills	Intercept + Relatedness & Overlap slopes	Intercept + Relatedness & Overlap slopes	Singular fit.					

Full_Reduced3	Relatedness * Overlap * Reading skills + Relatedness * Overlap * Phonological skills	Intercept + Relatedness & Overlap slopes	Intercept + Relatedness slope	Singular fit.		
Full_Reduced4	Relatedness * Overlap * Reading skills + Relatedness * Overlap * Phonological skills	Intercept + Relatedness & Overlap slopes	Intercept + Overlap slope	Singular fit.		
Full_Reduced5	Relatedness * Overlap * Reading skills + Relatedness * Overlap * Phonological skills	Intercept + Relatedness & Overlap slopes	Intercept	Singular fit.		
Full_Reduced_P1	Relatedness * Overlap * Reading skills + Relatedness * Overlap * Phonological skills	Intercept + Relatedness slope	Intercept	Singular fit.		
Full_Reduced_P2	Relatedness * Overlap * Reading skills +	Intercept + Overlap slope	Intercept	Singular fit.		

	Relatedness * Overlap * Phonological skills					
Full_Reduced_I1	Relatedness * Overlap * Reading skills + Relatedness * Overlap * Phonological skills	Intercept	Intercept + Relatedness slope	Converges.		
Full_Reduced_I2	Relatedness * Overlap * Reading skills + Relatedness * Overlap * Phonological skills	Intercept	Intercept + Overlap slope	Does not converge.		

Final random-effects structure selected: (1|Participants) + (Relatedness |Item)

FIXED-EFFECTS STRUCTURE REDUCTION with drop 1 (removing non-significant higher order interactions in descending order).

Model reduction					
	Sum Sq	df	Density df	F	<i>p</i>
Reading skills:Relatedness:Overlap	0.064	1	2432	2.39	.12
Phonological skills:Relatedness:Overlap	0.022	1	2436	0.82	.36
New model: $\log_{10}(\text{FPDT}) \sim (\text{Relatedness} + \text{Overlap} + \text{scale}(\text{Reading skills}))^2 + (\text{Relatedness} + \text{Overlap} + \text{scale}(\text{Phonological skills}))^2 + \text{RE}$					
Reading skills:Relatedness	0.10	1	2432	3.74	.053
Reading skills:Overlap	0.10	1	2433	3.77	.052
Relatedness:Overlap	0.0045	1	61	0.17	.68
Phonological skills: Relatedness	0.0072	1	2434	0.27	.60
Phonological skills: Overlap	0.0032	1	2455	0.12	.73

New model: $\log_{10}(\text{FPDT}) \sim \text{scale}(\text{Reading skills}) * \text{Relatedness} + \text{scale}(\text{Reading skills}) * \text{Overlap} + \text{scale}(\text{Phonological skills}) + \text{RE}$					
Reading skills: Relatedness	0.099	1	2435	3.68	.055 .
Reading skills: Overlap	0.15	1	2447	5.70	.017 *
Phonological skills	0.015	1	46	0.55	.46

Final model selected: $\log_{10}(\text{FPDT}) \sim \text{scale}(\text{Reading skills}) * \text{Relatedness} + \text{scale}(\text{Reading skills}) * \text{Overlap} + (1 | \text{Participant}) + (\text{Relatedness} | \text{Item})$

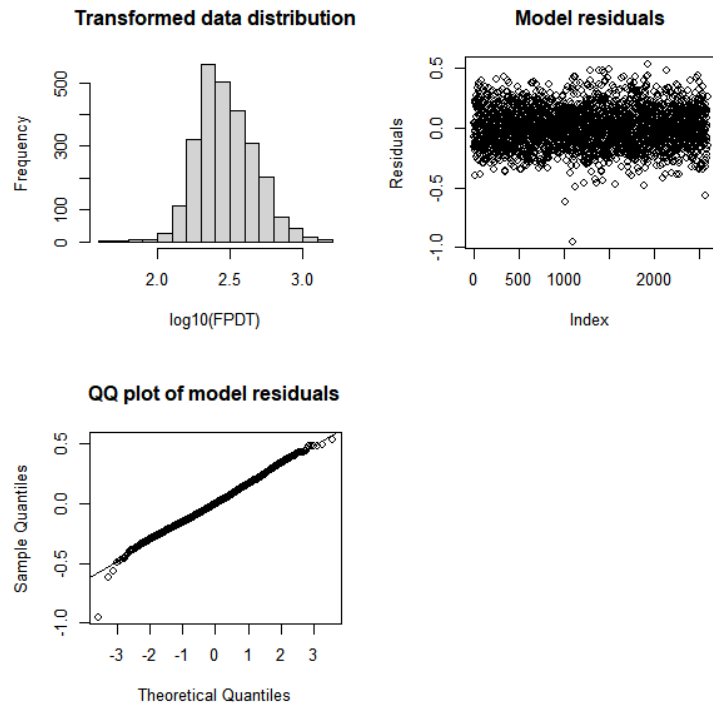

Model summary (*p* values from model comparison)

Fixed Effects						
	Est/Beta	SE	95% CI	df	t	Significance
Intercept	2.46	0.014	2.43; 2.49	78	175.07	<.0001

Reading skills (scaled)	-0.052	0.012	-0.075; -0.029	46	-4.46	$\chi^2(1) = 16.68, p < .001$ ***
Relatedness	0.0050	0.008	-0.010; 0.020	60	0.67	$\chi^2(1) = 0.43, p = .51$
Overlap	0.028	0.017	-0.004; 0.060	64	1.70	$\chi^2(1) = 2.85, p = .091$.
Reading skills * Relatedness	0.012	0.006	-0.0003; 0.025	2435	1.92	$\chi^2(1) = 3.65, p = .056$.
Reading skills * Overlap	-0.015	0.006	-0.028; -0.003	2447	-2.39	$\chi^2(1) = 5.70, p = .017$ *
Random Effects						
	Variance	S.D.		Correlation		
Item (Intercept)	0.0037	0.061				
Relatedness (Item)	0.0009	0.030		0.19		
Participant (Intercept)	0.0062	0.079				
Residual	0.027	0.16				
Model fit						
R ²	Marginal		Conditional			
	0.076		0.33			
Key: p-values for fixed effects calculated using Satterthwaite's approximations. Confidence Intervals have been calculated using the Wald method. Nb observations: 2592; Nb of participants: 48; Nb of items: 64						

3.1.2 Dwell time

RANDOM EFFECT STRUCTURE REDUCTION

Data: log10 transformed

Model name	Fixed effects	Random Effects (participants)	Random Effects (item)	Model fit				LRT Test against nested	
				AIC	BIC	LL	npar	df	X ²
Full	Relatedness * Overlap * Reading skills + Relatedness * Overlap * Phonological skills	Intercept + Relatedness*Overlap slope	Intercept + Relatedness*Overlap slope	Singular fit.					

Full_Reduced1	Relatedness * Overlap * Reading skills + Relatedness * Overlap * Phonological skills	Intercept + Relatedness*Overlap slope	Intercept + Relatedness & Overlap slopes	Singular fit.		
Full_Reduced2	Relatedness * Overlap * Reading skills + Relatedness * Overlap * Phonological skills	Intercept + Relatedness & Overlap slopes	Intercept + Relatedness & Overlap slopes	Singular fit.		
Full_Reduced3	Relatedness * Overlap * Reading skills + Relatedness * Overlap * Phonological skills	Intercept + Relatedness & Overlap slopes	Intercept + Relatedness slope	Singular fit.		
Full_Reduced4	Relatedness * Overlap * Reading skills + Relatedness * Overlap * Phonological skills	Intercept + Relatedness & Overlap slopes	Intercept + Overlap slope	Singular fit.		
Full_Reduced5	Relatedness * Overlap * Reading skills +	Intercept + Relatedness & Overlap slopes	Intercept	Singular fit.		

	Relatedness * Overlap * Phonological skills					
Full_Reduced_P1	Relatedness * Overlap * Reading skills + Relatedness * Overlap * Phonological skills	Intercept + Relatedness slope	Intercept	Singular fit.		
Full_Reduced_P2	Relatedness * Overlap * Reading skills + Relatedness * Overlap * Phonological skills	Intercept + Overlap slope	Intercept	Singular fit.		
Full_Reduced_I1	Relatedness * Overlap * Reading skills + Relatedness * Overlap * Phonological skills	Intercept	Intercept + Relatedness slope	Converges.		
Full_Reduced_I2	Relatedness * Overlap * Reading skills + Relatedness * Overlap * Phonological skills	Intercept	Intercept + Overlap slope	Does not converge.		

Full_Reduced_I1	Relatedness * Overlap * Reading skills + Relatedness * Overlap * Phonological skills	Intercept	Intercept + Relatedness slope	Converges.					
				-862.06	-762.47	448	17		
Full_Reduced_I2	Relatedness * Overlap * Reading skills + Relatedness * Overlap * Phonological skills	Intercept	Intercept + Overlap slope	Compared to: Full_Reduced_I1					
				-862.69	-763.10	448.35	17	0	0
Full_Reduced_I3	Relatedness * Overlap * Reading skills + Relatedness * Overlap * Phonological skills	Intercept + Relatedness slope	Intercept + Relatedness & Overlap slope	Does not converge.					

Final random-effects structure selected: (1|Participants) + (Relatedness|Item)

FIXED-EFFECTS STRUCTURE REDUCTION with drop 1 (removing non-significant higher order interactions in descending order).

Model reduction						
	Sum Sq	df	Density df	F	<i>p</i>	
Reading skills:Relatedness:Overlap	0.053	1	2432	1.44	.23	
Phonological skills:Relatedness:Overlap	0.025	1	2430	0.68	.41	
New model: $\log_{10}(\text{FPDT}) \sim (\text{Relatedness} + \text{Overlap} + \text{scale}(\text{Reading skills}))^2 + (\text{Relatedness} + \text{Overlap} + \text{scale}(\text{Phonological skills}))^2 + \text{RE}$						
Reading skills:Relatedness	0.16	1	2432	4.32	.038	
Reading skills:Overlap	0.28	1	2432	7.69	.006	

Relatedness:Overlap	0.0036	1	62	0.10	.76
Phonological skills: Relatedness	0.0068	1	2430	0.19	.67
Phonological skills: Overlap	0.10	1	2456	2.78	.096
New model: $\log_{10}(\text{FPDT}) \sim \text{scale}(\text{Reading skills}) * \text{Relatedness} + \text{scale}(\text{Reading skills}) * \text{Overlap} + \text{scale}(\text{Phonological skills}) * \text{Overlap} + \text{RE}$					
Reading skills: Relatedness	0.17	1	2432	4.55	.033
Reading skills: Overlap	0.28	1	2432	7.71	.0055
Phonological skills: Overlap	0.10	1	2456	2.81	.094

Final model selected: $\log_{10}(\text{FPDT}) \sim \text{scale}(\text{Reading skills}) * \text{Relatedness} + \text{scale}(\text{Reading skills}) * \text{Overlap} + \text{scale}(\text{Phonological skills}) * \text{Overlap} + (1|\text{Participant}) + (\text{Relatedness}|\text{Item})$

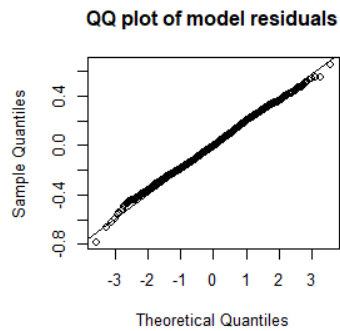
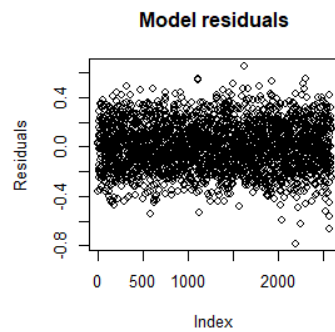
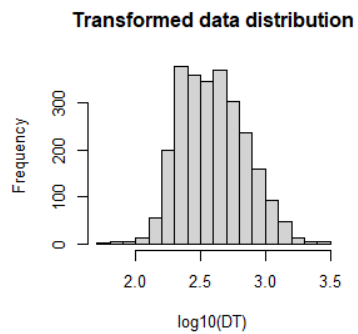

Model summary (*p* values from model comparison)

Fixed Effects						
	Est/Beta	SE	95% CI	df	t	Significance
Intercept	2.58	0.023	2.54; 2.63	79	113.63	<.0001
Reading skills (scaled)	-0.029	0.022	-0.072; 0.013	47	-1.34	$\chi^2(1) = 3.93, p = .047 *$
Relatedness	0.012	0.008	-0.005; 0.028	62	1.40	$\chi^2(1) = 1.85, p = .17$
Overlap	0.025	0.025	-0.025; 0.074	63	0.97	$\chi^2(1) = 0.92, p = .34$
Phonological skills (scaled)	-0.019	0.022	-0.062; 0.023	47	-0.89	$\chi^2(1) = 0.79, p = .37$
Reading skills: Relatedness	0.016	0.008	0.001; 0.031	2435	2.13	$\chi^2(1) = 4.44, p = .035 *$
Reading skills: Overlap	-0.024	0.009	-0.041; -0.007	2432	-2.78	$\chi^2(1) = 5.05, p = .025 *$
Phonological skills: Overlap	0.015	0.009	-0.002; 0.032	2456	1.68	$\chi^2(1) = 2.81, p = .094 .$
Random Effects						
	Variance	S.D.			Correlation	
Item (Intercept)	0.009	0.097				
Relatedness (Item)	0.0007	0.026			0.09	
Participant (Intercept)	0.017	0.13				
Residual	0.037	0.19				
Model fit						
R ²	Marginal		Conditional			
	0.032		0.44			
Key: p-values for fixed effects calculated using Satterthwaite's approximations. Confidence Intervals have been calculated using the Wald method. Nb observations: 2587; Nb of participants: 48; Nb of items: 64						

FOLLOW-UP FOR INTERACTION

3.1.3 Regression path duration

RANDOM EFFECT STRUCTURE REDUCTION

Data: log10 transformed

Model name	Fixed effects	Random Effects (participants)	Random Effects (item)	Model fit				LRT Test against nested	
				AIC	BIC	LL	npar	df	X ²
Full	Relatedness * Overlap * Reading skills + Relatedness * Overlap * Phonological skills	Intercept + Relatedness*Overlap slope	Intercept + Relatedness*Overlap slope	Singular fit.					
Full_Reduced1	Relatedness * Overlap * Reading skills + Relatedness * Overlap * Phonological skills	Intercept + Relatedness*Overlap slope	Intercept + Relatedness & Overlap slopes	Singular fit.					
Full_Reduced2	Relatedness * Overlap * Reading skills + Relatedness * Overlap * Phonological skills	Intercept + Relatedness & Overlap slopes	Intercept + Relatedness & Overlap slopes	Singular fit.					
Full_Reduced3	Relatedness * Overlap * Reading skills + Relatedness * Overlap * Phonological skills	Intercept + Relatedness & Overlap slopes	Intercept + Relatedness slope	Singular fit.					

Full_Reduced4	Relatedness * Overlap * Reading skills + Relatedness * Overlap * Phonological skills	Intercept + Relatedness & Overlap slopes	Intercept + Overlap slope	Singular fit.		
Full_Reduced5	Relatedness * Overlap * Reading skills + Relatedness * Overlap * Phonological skills	Intercept + Relatedness & Overlap slopes	Intercept	Singular fit.		
Full_Reduced_P1	Relatedness * Overlap * Reading skills + Relatedness * Overlap * Phonological skills	Intercept + Relatedness slope	Intercept	Singular fit.		
Full_Reduced_P2	Relatedness * Overlap * Reading skills + Relatedness * Overlap * Phonological skills	Intercept + Overlap slope	Intercept	Singular fit.		
Full_Reduced_I1	Relatedness * Overlap * Reading skills +	Intercept	Intercept + Relatedness slope	Converges		

	Relatedness * Overlap * Phonological skills					
Full_Reduced_I2	Relatedness * Overlap * Reading skills + Relatedness * Overlap * Phonological skills	Intercept	Intercept + Overlap slope	Singular fit.		

Final random-effects structure selected: (1|Participants) + (Relatedness|Item)

FIXED-EFFECTS STRUCTURE REDUCTION with drop 1 (removing non-significant higher order interactions in descending order).

Model reduction					
	Sum Sq	df	Density df	F	<i>p</i>
Reading skills:Relatedness:Overlap	0.042	1	2411	1.21	.27
Phonological skills:Relatedness:Overlap	0.0037	1	2419	0.11	.74
New model: log10(FPDT) ~ (Relatedness + Overlap + scale(Reading skills))^2 + (Relatedness + Overlap + scale(Phonological skills))^2 + RE					
Reading skills:Relatedness	0.081	1	2410	2.32	.13
Reading skills:Overlap	0.42	1	2411	12.14	.0005
Relatedness:Overlap	0.0003	1	63	0.008	.93
Phonological skills: Relatedness	0.0017	1	2418	0.049	.82
Phonological skills: Overlap	0.0079	1	2436	0.23	.63
New model: log10(FPDT) ~ scale(Reading skills) * Overlap + Relatedness + scale(Phonological skills) + RE					
Relatedness	0.002	1	63	0.048	.83
Phonological skills	0.016	1	46	0.47	.50
Reading skills * Overlap	0.48	1	2423	13.67	.0002

Final model selected: log10(FPDT) ~ scale(Reading skills) * Overlap + Relatedness + (1|Participant) + (Relatedness|Item)

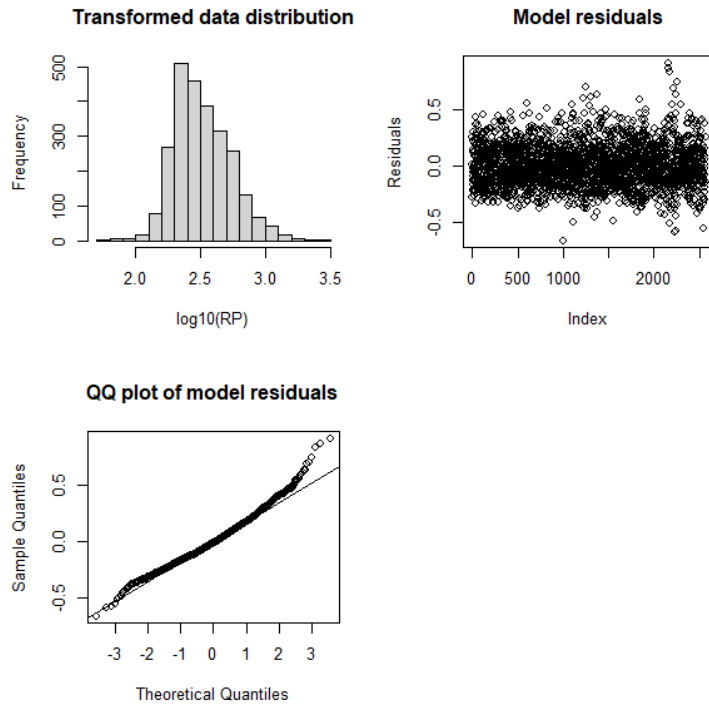

Model summary (p values from model comparison)

Fixed Effects						
	Est/Beta	SE	95% CI	df	t	Significance
Intercept	2.51	0.016	2.47; 2.54	73	154.04	<.0001
Reading skills (scaled)	-0.04	0.014	-0.070; -0.016	46	-3.12	$\chi^2(1) = 8.87, p = .0029$ **
Overlap	0.024	0.018	-0.011; 0.059	63	1.33	$\chi^2(1) = 1.80, p = .18$
Relatedness	0.002	0.009	-0.015; 0.019	63	0.22	$\chi^2(1) = 0.042, p = .84$
Reading skills* Overlap	-0.027	0.007	-0.042; -0.013	2423	-3.70	$\chi^2(1) = 13.64, p = .0002$ ***

Random Effects			
	Variance	S.D.	Correlation
Item (Intercept)	0.0043	0.066	
Relatedness (Intercept)	0.0011	0.034	-0.21
Participant (Intercept)	0.0087	0.093	
Residual	0.035	0.19	
Model fit			
R ²	Marginal	Conditional	
	0.044	0.31	
Key: p-values for fixed effects calculated using Satterthwaite's approximations. Confidence Intervals have been calculated using the Wald method. Nb observations: 2568; Nb of participants: 48; Nb of items: 64			

3.1.4 Regression rate

RANDOM EFFECT STRUCTURE REDUCTION

Model name	Fixed effects	Random Effects (participants)	Random Effects (item)	Model fit				LRT Test against nested	
				AIC	BIC	LL	npar	df	X ²
Full	Relatedness * Overlap * Reading skills + Relatedness * Overlap * Phonological skills	Intercept + Relatedness*Overlap slope	Intercept + Relatedness*Overlap slope	Singular fit.					
Full_Reduced1	Relatedness * Overlap * Reading skills + Relatedness * Overlap * Phonological skills	Intercept + Relatedness*Overlap slope	Intercept + Relatedness & Overlap slopes	Singular fit.					

Full_Reduced2	Relatedness * Overlap * Reading skills + Relatedness * Overlap * Phonological skills	Intercept + Relatedness & Overlap slopes	Intercept + Relatedness & Overlap slopes	Singular fit.		
Full_Reduced3	Relatedness * Overlap * Reading skills + Relatedness * Overlap * Phonological skills	Intercept + Relatedness & Overlap slopes	Intercept + Relatedness slope	Singular fit.		
Full_Reduced4	Relatedness * Overlap * Reading skills + Relatedness * Overlap * Phonological skills	Intercept + Relatedness & Overlap slopes	Intercept + Overlap slope	Singular fit.		
Full_Reduced5	Relatedness * Overlap * Reading skills + Relatedness * Overlap * Phonological skills	Intercept + Relatedness & Overlap slopes	Intercept	Singular fit.		
Full_Reduced_P1	Relatedness * Overlap * Reading skills +	Intercept + Relatedness slope	Intercept	Singular fit.		

	Relatedness * Overlap * Phonological skills					
Full_Reduced_P2	Relatedness * Overlap * Reading skills + Relatedness * Overlap * Phonological skills	Intercept + Overlap slope	Intercept	Singular fit.		
Full_Reduced_I1	Relatedness * Overlap * Reading skills + Relatedness * Overlap * Phonological skills	Intercept	Intercept + Relatedness slope	Singular fit.		
Full_Reduced_I2	Relatedness * Overlap * Reading skills + Relatedness * Overlap * Phonological skills	Intercept	Intercept + Overlap slope	Does not converge.		

Final random-effects structure selected: (1|Participants) + (1|Item)

FIXED-EFFECTS STRUCTURE REDUCTION with model comparison (removing non-significant higher order interactions in descending order). The significance of each term in the left column was evaluated by comparing a model without it to the model right above in the table.

Model name	Model reduction							
		npar	AIC	BIC	LL	df	χ^2	<i>p</i>
Full	Full model	14	1729	1812	-850.60			

Reduced 1	Reading skills:Relatedness:Overlap	13	1729	1805	-851.35	1	1.50	.22
Reduced 2	Phonological skills:Relatedness:Overlap	12	1727	1798	-851.56	1	0.42	.52
Reduced 3	Phonological skills: Overlap	11	1725	1790	-851.59	1	0.063	.80
Reduced 4	Phonological skills: Relatedness	10	1723	1782	-851.59	1	0.0018	.97
Reduced 5	Reading skills:Overlap	9	1727	1780	-854.61	1	6.04	.014
<i>This interaction is retained in the model. The following model is therefore compared to model Reduced 4, which includes the Reading skills: Overlap interaction.</i>								
Reduced 6	Reading skills:Relatedness	9	1721	1774	-851.69	1	0.20	.66
Reduced 7	Relatedness:Overlap	8	1720	1767	-851.99	1	0.60	.44
Reduced 8	Phonological skills	7	1718	1759	-851.99	1	0.0015	.97

Final model selected: Reg_out ~ Relatedness + Overlap + scale (Reading skills) : Overlap + (1 | Participant) + (1 | Item), family = binomial(link = "logit").

Model summary (*p* values from model comparison)

Fixed Effects					
	Est/Beta	SE	95% CI	z	Significance
Intercept	-2.51	0.16	-2.82; -2.19	-15.48	<.0001
Reading skills (scaled)	0.26	0.12	0.023; 0.50	2.15	$\chi^2(1) = 4.39, p = .036 *$
Overlap	-0.17	0.23	-0.62; 0.29	-0.71	$\chi^2(1) = 0.93, p = .34$
Relatedness	-0.15	0.13	-0.40; 0.10	-1.15	$\chi^2(1) = 1.25, p = .26$
Reading skills: Overlap	-0.33	0.13	-0.59; -0.071	-2.50	$\chi^2(1) = 5.96; p = .015$
Random Effects					
	Variance	S.D.	Correlation		
Item (Intercept)	0.56	0.75			
Participant (Intercept)	0.48	0.69			
Model fit					
R ² (theoretical)	Marginal		Conditional		
	0.024		0.26		
R ² (delta)	Marginal		Conditional		
	0.0093		0.10		
Key: p-values for fixed effects calculated using Satterthwaite's approximations. Confidence Intervals have been calculated using the Wald method.					

Nb observations: 2651; Nb of participants: 48; Nb of items: 64
--

3.1.5 Skipping rate

RANDOM EFFECT STRUCTURE REDUCTION

Model name	Fixed effects	Random Effects (participants)	Random Effects (item)	Model fit				LRT Test against nested	
				AIC	BIC	LL	npar	df	X ²
Full	Relatedness * Overlap * Reading skills + Relatedness * Overlap * Phonological skills	Intercept + Relatedness*Overlap slope	Intercept + Relatedness*Overlap slope	Singular fit.					
Full_Reduced1	Relatedness * Overlap * Reading skills + Relatedness * Overlap * Phonological skills	Intercept + Relatedness*Overlap slope	Intercept + Relatedness & Overlap slopes	Singular fit.					
Full_Reduced2	Relatedness * Overlap * Reading skills + Relatedness * Overlap * Phonological skills	Intercept + Relatedness & Overlap slopes	Intercept + Relatedness & Overlap slopes	Singular fit.					
Full_Reduced3	Relatedness * Overlap * Reading skills +	Intercept + Relatedness & Overlap slopes	Intercept + Relatedness slope	Singular fit.					

	Relatedness * Overlap * Phonological skills					
Full_Reduced4	Relatedness * Overlap * Reading skills + Relatedness * Overlap * Phonological skills	Intercept + Relatedness & Overlap slopes	Intercept + Overlap slope	Singular fit.		
Full_Reduced5	Relatedness * Overlap * Reading skills + Relatedness * Overlap * Phonological skills	Intercept + Relatedness & Overlap slopes	Intercept	Singular fit.		
Full_Reduced_P1	Relatedness * Overlap * Reading skills + Relatedness * Overlap * Phonological skills	Intercept + Relatedness slope	Intercept	Singular fit.		
Full_Reduced_P2	Relatedness * Overlap * Reading skills + Relatedness * Overlap * Phonological skills	Intercept + Overlap slope	Intercept	Converges.		

Full_Reduced_I1	Relatedness * Overlap * Reading skills + Relatedness * Overlap * Phonological skills	Intercept + Overlap slope	Intercept + Relatedness slope	Singular.		
Full_Reduced_I2	Relatedness * Overlap * Reading skills + Relatedness * Overlap * Phonological skills	Intercept + Overlap slope	Intercept + Overlap slope	Converges, but reduced models do not converge.		

Final random-effects structure selected: (Overlap|Participants) + (1 |Item)

FIXED-EFFECTS STRUCTURE REDUCTION with model comparison (removing non-significant higher order interactions in descending order). The significance of each term in the left column was evaluated by comparing a model without it to the model right above in the table.

Model name	Model reduction	Model reduction						
		npar	AIC	BIC	LL	df	χ^2	<i>p</i>
Full	Full model	16	2170	2266	-1068.9			
Reduced 1	Reading skills:Relatedness:Overlap	15	2169	2259	-1069.2	1	0.77	.38
Reduced 2	Phonological skills:Relatedness:Overlap	14	2168	2253	-1070.1	1	1.69	.19
Reduced 3	Phonological skills: Overlap	13	2166	2245	-1070.1	1	0.056	.81
Reduced 4	Phonological skills: Relatedness	12	2165	2237	-1070.4	1	0.56	.45
Reduced 5	Reading skills:Overlap	11	2163	2229	-1070.5	1	0.25	.61
Reduced 6	Reading skills:Relatedness	10	2161	2221	-1070.6	1	0.069	.79
Reduced 7	Relatedness:Overlap	9	2160	2214	-1070.9	1	0.75	.39
Reduced 8	Phonological skills	8	2158	2206	-1071.0	1	0.24	.62
Reduced 9	Reading skills	7	2159	2201	-1072.4	1	2.72	.099

Final model selected: Skips ~ scale (Reading skills) + Relatedness + Overlap + (Overlap |Participant) + (1 | Item), family = binomial(link = "logit").

Full	Relatedness * Overlap * Reading skills + Relatedness * Overlap * Phonological skills	Intercept + Relatedness*Overlap slope	Intercept + Relatedness*Overlap slope	Singular fit.		
Full_Reduced1	Relatedness * Overlap * Reading skills + Relatedness * Overlap * Phonological skills	Intercept + Relatedness*Overlap slope	Intercept + Relatedness & Overlap slopes	Singular fit.		
Full_Reduced2	Relatedness * Overlap * Reading skills + Relatedness * Overlap * Phonological skills	Intercept + Relatedness & Overlap slopes	Intercept + Relatedness & Overlap slopes	Singular fit.		
Full_Reduced3	Relatedness * Overlap * Reading skills + Relatedness * Overlap * Phonological skills	Intercept + Relatedness & Overlap slopes	Intercept + Relatedness slope	Singular fit.		
Full_Reduced4	Relatedness * Overlap * Reading skills +	Intercept + Relatedness & Overlap slopes	Intercept + Overlap slope	Singular fit.		

	Relatedness * Overlap * Phonological skills					
Full_Reduced5	Relatedness * Overlap * Reading skills + Relatedness * Overlap * Phonological skills	Intercept + Relatedness & Overlap slopes	Intercept	Singular fit.		
Full_Reduced_P1	Relatedness * Overlap * Reading skills + Relatedness * Overlap * Phonological skills	Intercept + Relatedness slope	Intercept	Singular fit.		
Full_Reduced_P2	Relatedness * Overlap * Reading skills + Relatedness * Overlap * Phonological skills	Intercept + Overlap slope	Intercept	Singular fit.		
Full_Reduced_I1	Relatedness * Overlap * Reading skills + Relatedness * Overlap * Phonological skills	Intercept	Intercept + Relatedness slope	Singular fit.		

Full_Reduced_I2	Relatedness * Overlap * Reading skills + Relatedness * Overlap * Phonological skills	Intercept	Intercept + Overlap slope	Singular fit.		
-----------------	---	-----------	------------------------------	---------------	--	--

Final random-effects structure selected: (1|Participants) + (1 |Item)

FIXED-EFFECTS STRUCTURE REDUCTION with drop 1 (removing non-significant higher order interactions in descending order).

Model reduction					
	Sum Sq	df	Density df	F	<i>p</i>
Reading skills:Relatedness:Overlap	0.11	1	2434	0.35	.56
Phonological skills:Relatedness:Overlap	0.072	1	2441	2.34	.13
New model: $\log_{10}(\text{FPDT}) \sim (\text{Relatedness} + \text{Overlap} + \text{scale}(\text{Reading skills}))^2 + (\text{Relatedness} + \text{Overlap} + \text{scale}(\text{Phonological skills}))^2 + \text{RE}$					
Reading skills:Relatedness	0.0006	1	2435	0.020	.89
Reading skills:Overlap	0.018	1	2435	0.60	.44
Relatedness:Overlap	0.037	1	2433	1.20	.27
Phonological skills: Relatedness	0.000000	1	2442	0.000	> .99
Phonological skills: Overlap	0.031	1	2435	1.00	.32
New model: $\log_{10}(\text{FPDT}) \sim \text{scale}(\text{Reading skills}) + \text{Relatedness} + \text{Overlap} + \text{scale}(\text{Phonological skills}) + \text{RE}$					
Reading skills	0.28	1	47	9.15	.004
Relatedness	0.004	1	2434	0.14	.71
Overlap	0.050	1	63	1.64	.21
Phonological skills	0.038	1	47	1.25	.27

Final model selected: $\log_{10}(\text{FPDT}) \sim \text{scale}(\text{Reading skills}) + \text{Relatedness} + \text{Overlap} + (1 | \text{Participant}) + (1 | \text{Item})$

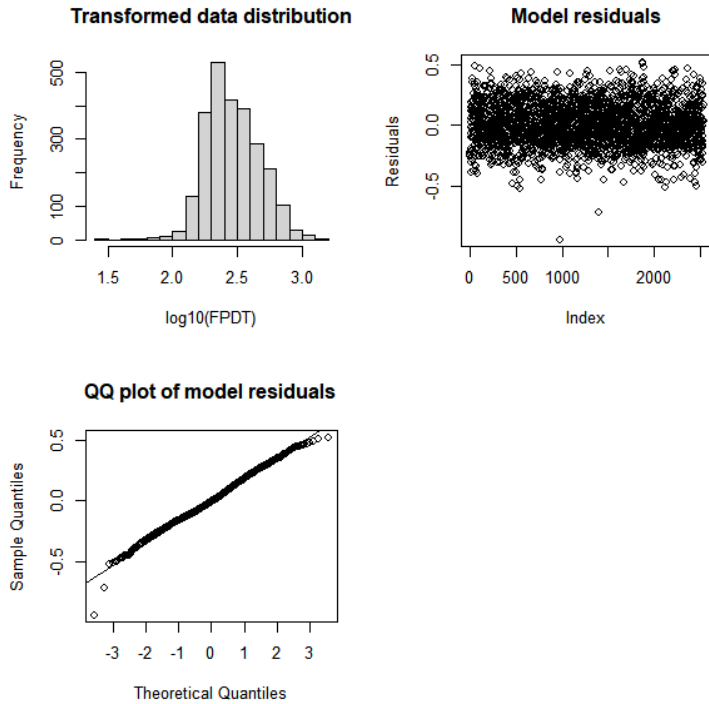

Model summary (*p* values from model comparison)

Fixed Effects						
	Est/Beta	SE	95% CI	df	t	Significance
Intercept	2.46	0.014	2.43; 2.48	82	179.82	<.0001
Reading skills (scaled)	-0.045	0.011	-0.067; -0.023	47	-4.04	$\chi^2(1) = 14.08, p = .0002$ ***
Relatedness	-0.0026	0.007	-0.016; 0.011	2434	-0.37	$\chi^2(1) = 0.14, p = .71$
Overlap	0.022	0.017	-0.012; 0.055	63	1.28	$\chi^2(1) = 1.62, p = .20$
Random Effects						
	Variance		S.D.		Correlation	
Item (Intercept)	0.0039		0.062			

Participant (Intercept)	0.0054	0.074	
Residual	0.031	0.18	
Model fit			
R ²	Marginal	Conditional	
	0.051	0.27	
Key: p-values for fixed effects calculated using Satterthwaite's approximations. Confidence Intervals have been calculated using the Wald method. Nb observations: 2542; Nb of participants: 48; Nb of items: 64			

3.2.2 Dwell time

RANDOM EFFECT STRUCTURE REDUCTION

Data: log10 transformed

Model name	Fixed effects	Random Effects (participants)	Random Effects (item)	Model fit				LRT Test against nested	
				AIC	BIC	LL	npar	df	X ²
Full	Relatedness * Overlap * Reading skills + Relatedness * Overlap * Phonological skills	Intercept + Relatedness*Overlap slope	Intercept + Relatedness*Overlap slope	Singular fit.					
Full_Reduced1	Relatedness * Overlap * Reading skills + Relatedness * Overlap * Phonological skills	Intercept + Relatedness*Overlap slope	Intercept + Relatedness & Overlap slopes	Singular fit.					

Full_Reduced2	Relatedness * Overlap * Reading skills + Relatedness * Overlap * Phonological skills	Intercept + Relatedness & Overlap slopes	Intercept + Relatedness & Overlap slopes	Converges.		
---------------	---	--	--	------------	--	--

Final random-effects structure selected: (Relatedness + Overlap|Participants) + (Relatedness + Overlap|Item)

FIXED-EFFECTS STRUCTURE REDUCTION with drop 1 (removing non-significant higher order interactions in descending order).

Model reduction					
	Sum Sq	df	Density df	F	<i>p</i>
Reading skills:Relatedness:Overlap	0.0005	1	2356	0.012	0.91
Phonological skills:Relatedness:Overlap	0.0077	1	2359	0.19	0.66
New model: log10(FPDT) ~ (Relatedness + Overlap + scale(Reading skills))^2 + (Relatedness + Overlap + scale(Phonological skills))^2 + RE					
Reading skills:Relatedness	0.0074	1	50	0.18	.67
Reading skills:Overlap	0.018	1	46	0.44	.51
Relatedness:Overlap	0.00083	1	1859	0.021	.89
Phonological skills: Relatedness	0.016	1	52	0.39	.53
Phonological skills: Overlap	0.013	1	47	0.32	.58
New model: log10(FPDT) ~ scale(Reading skills) + Relatedness + Overlap + scale(Phonological skills) + RE					
Reading skills	0.044	1	47	1.09	.30
Relatedness	0.00015	1	48	0.0038	.95
Overlap	0.024	1	61	0.059	.45
Phonological skills	0.055	1	47	1.37	.25

Final model selected: log10(FPDT) ~ Relatedness + Overlap + (Relatedness + Overlap|Participant) + (Relatedness + Overlap|Item)

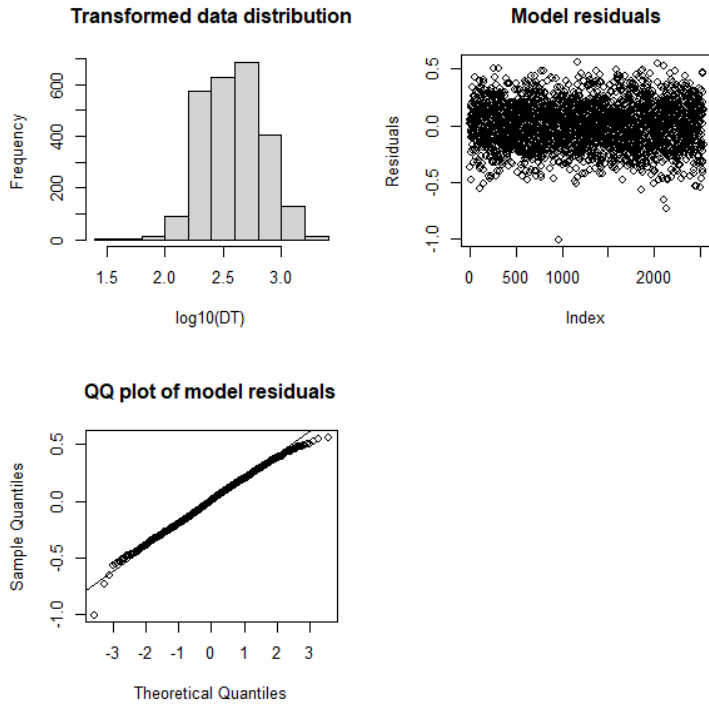

Model summary (*p* values from model comparison)

Fixed Effects						
	Est/Beta	SE	95% CI	df	t	Significance
Intercept	2.58	0.023	2.53; 2.62	71	112.87	<.0001
Relatedness	-0.00062	0.008	-0.017; 0.015	48	-0.076	$\chi^2(1) = 0.0043, p = .95$
Overlap	0.018	0.023	-0.027; 0.063	61	0.77	$\chi^2(1) = 0.59, p = .44$
Random Effects						
	Variance		S.D.		Correlation	
Item (Intercept)	0.0057		0.075			
Relatedness (Item)	0.0000085		0.0029		-0.93	
Overlap (Item)	0.0057		0.075		-0.40	0.70
Participant (Intercept)	0.019		0.14			

Relatedness (Participant)	0.00012	0.011	0.49	
Overlap (Participant)	0.00096	0.031	-0.21	0.06
Residual	0.040	0.20		
Model fit				
R ²	Marginal		Conditional	
	0.0012		0.40	
Key: p-values for fixed effects calculated using Satterthwaite's approximations. Confidence Intervals have been calculated using the Wald method. Nb observations: 2540; Nb of participants: 48; Nb of items: 64				

3.2.3 Regression path duration

RANDOM EFFECT STRUCTURE REDUCTION

Data: log10 transformed

Model name	Fixed effects	Random Effects (participants)	Random Effects (item)	Model fit				LRT Test against nested	
				AIC	BIC	LL	npar	df	X ²
Full	Relatedness * Overlap * Reading skills + Relatedness * Overlap * Phonological skills	Intercept + Relatedness*Overlap slope	Intercept + Relatedness*Overlap slope	Singular fit.					
Full_Reduced1	Relatedness * Overlap * Reading skills + Relatedness * Overlap * Phonological skills	Intercept + Relatedness*Overlap slope	Intercept + Relatedness & Overlap slopes	Singular fit.					

Full_Reduced2	Relatedness * Overlap * Reading skills + Relatedness * Overlap * Phonological skills	Intercept + Relatedness & Overlap slopes	Intercept + Relatedness & Overlap slopes	Singular fit.		
Full_Reduced3	Relatedness * Overlap * Reading skills + Relatedness * Overlap * Phonological skills	Intercept + Relatedness & Overlap slopes	Intercept + Relatedness slope	Singular fit.		
Full_Reduced4	Relatedness * Overlap * Reading skills + Relatedness * Overlap * Phonological skills	Intercept + Relatedness & Overlap slopes	Intercept + Overlap slope	Singular fit.		
Full_Reduced5	Relatedness * Overlap * Reading skills + Relatedness * Overlap * Phonological skills	Intercept + Relatedness & Overlap slopes	Intercept	Singular fit.		
Full_Reduced_P1	Relatedness * Overlap * Reading skills +	Intercept + Relatedness slope	Intercept	Singular fit.		

	Relatedness * Overlap * Phonological skills					
Full_Reduced_P2	Relatedness * Overlap * Reading skills + Relatedness * Overlap * Phonological skills	Intercept + Overlap slope	Intercept	Singular fit.		
Full_Reduced_I1	Relatedness * Overlap * Reading skills + Relatedness * Overlap * Phonological skills	Intercept	Intercept + Relatedness slope	Converges		
Full_Reduced_I2	Relatedness * Overlap * Reading skills + Relatedness * Overlap * Phonological skills	Intercept	Intercept + Overlap slope	Singular fit.		

Final random-effects structure selected: (1|Participants) + (Relatedness|Item)

Final random-effects structure selected: (1|Participants) + (Relatedness |Item)

FIXED-EFFECTS STRUCTURE REDUCTION with drop 1 (removing non-significant higher order interactions in descending order).

Model reduction

	Sum Sq	df	Density df	F	<i>p</i>
Reading skills:Relatedness:Overlap	0.029	1	2374	0.65	.42
Phonological skills:Relatedness:Overlap	0.00003	1	2376	0.0008	.98
New model: log10(FPDT) ~ (Relatedness + Overlap + scale(Reading skills))^2 + (Relatedness + Overlap + scale(Phonological skills))^2 + RE					
Reading skills:Relatedness	0.087	1	2375	1.96	.16
Reading skills:Overlap	0.0021	1	2373	0.048	.83
Relatedness:Overlap	0.00052	1	61	0.012	.91
Phonological skills: Relatedness	0.21	1	2376	4.68	.031
Phonological skills: Overlap	0.026	1	2402	0.58	.44
New model: log10(FPDT) ~ scale(Reading skills) + Overlap + scale(Phonological skills) * Relatedness+ RE					
Reading skills	0.33	1	47	7.46	.0089
Relatedness	0.061	1	63	1.38	.25
Phonological skills * Overlap	0.13	1	2420	2.91	.088

Final model selected: log10(FPDT) ~ scale(Reading skills) + Overlap + scale(Phonological skills) * Relatedness + (1 |Participant) + (Relatedness | Item)

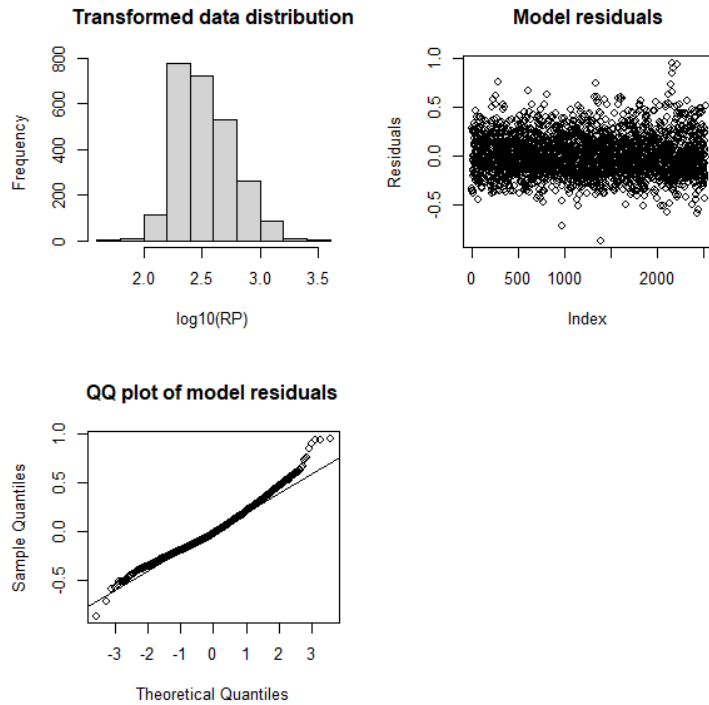

Model summary (p values from model comparison)

Fixed Effects						
	Est/Beta	SE	95% CI	df	t	Significance
Intercept	2.52	0.017	2.48; 2.55	86	150.55	<.0001
Reading skills (scaled)	-0.041	0.015	-0.071; -0.012	47	-2.7	$\chi^2(1) =$
Overlap	0.026	0.022	-0.017; 0.069	63	1.18	$\chi^2(1) = 1.37, p = .24$
Phonological skills (scaled)	-0.0087	0.015	-0.039; 0.021	47	-0.57	$\chi^2(1) = 0.33, p = .57$
Relatedness	0.0081	0.009	-0.0090; 0.025	61	0.93	$\chi^2(1) = 0.91, p = .34$
Phonological skills: Relatedness	-0.015	0.009	-0.031; 0.0022	2377	-1.70	$\chi^2(1) = 2.90, p = .089$
Random Effects						

	Variance	S.D.	Correlation
Item (Intercept)	0.0065	0.081	
Relatedness (Item)	0.00036	0.020	0.19
Participant (Intercept)	0.0076	0.087	
Residual	0.044	0.21	
Model fit			
R ²	Marginal	Conditional	
	0.039	0.27	
Key: p-values for fixed effects calculated using Satterthwaite's approximations. Confidence Intervals have been calculated using the Wald method. Nb observations: 2522; Nb of participants: 48; Nb of items: 64			

3.2.4 Regression rate

RANDOM EFFECT STRUCTURE REDUCTION

Model name	Fixed effects	Random Effects (participants)	Random Effects (item)	Model fit				LRT Test against nested	
				AIC	BIC	LL	npar	df	X ²
Full	Relatedness * Overlap * Reading skills + Relatedness * Overlap * Phonological skills	Intercept + Relatedness*Overlap slope	Intercept + Relatedness*Overlap slope	Singular fit.					
Full_Reduced1	Relatedness * Overlap * Reading skills + Relatedness * Overlap *	Intercept + Relatedness*Overlap slope	Intercept + Relatedness & Overlap slopes	Singular fit.					

	Phonological skills					
Full_Reduced2	Relatedness * Overlap * Reading skills + Relatedness * Overlap * Phonological skills	Intercept + Relatedness & Overlap slopes	Intercept + Relatedness & Overlap slopes	Singular fit.		
Full_Reduced3	Relatedness * Overlap * Reading skills + Relatedness * Overlap * Phonological skills	Intercept + Relatedness & Overlap slopes	Intercept + Relatedness slope	Singular fit.		
Full_Reduced4	Relatedness * Overlap * Reading skills + Relatedness * Overlap * Phonological skills	Intercept + Relatedness & Overlap slopes	Intercept + Overlap slope	Singular fit.		
Full_Reduced5	Relatedness * Overlap * Reading skills + Relatedness * Overlap * Phonological skills	Intercept + Relatedness & Overlap slopes	Intercept	Singular fit.		
Full_Reduced_P1	Relatedness * Overlap *	Intercept + Relatedness slope	Intercept	Singular fit.		

	Reading skills + Relatedness * Overlap * Phonological skills					
Full_Reduced_P2	Relatedness * Overlap * Reading skills + Relatedness * Overlap * Phonological skills	Intercept + Overlap slope	Intercept	Converges.		
Full_Reduced_I1	Relatedness * Overlap * Reading skills + Relatedness * Overlap * Phonological skills	Intercept + Overlap slope	Intercept + Relatedness slope	Singular fit.		
Full_Reduced_I2	Relatedness * Overlap * Reading skills + Relatedness * Overlap * Phonological skills	Intercept + Overlap slope	Intercept + Overlap slope	Converges.		

Final random-effects structure selected: (Overlap|Participants) + (Overlap |Item)

Due to the fact that some of the submodels do not converge for significance testing, the random structure (Overlap | Participants) + (1|Item) was selected. There was no significant difference between the two ($\chi^2(2) = 0.63, p = .73$).

FIXED-EFFECTS STRUCTURE REDUCTION with model comparison (removing non-significant higher order interactions in descending order).

The significance of each term in the left column was evaluated by comparing a model without it to the model right above in the table.

Model name	Model reduction	Model reduction						
		npar	AIC	BIC	LL	df	χ^2	p
Full	Full model	16	1913	2007	-940.41			
Reduced 1	Reading skills:Relatedness:Overlap	15	1918	2006	-943.81	1	6.70	.0091
<i>This interaction is retained in the model. The following model is therefore compared to model Full.</i>								
Reduced 2	Phonological skills:Relatedness:Overlap	15	1915	2003	-942.46	1	4.11	.043

Final model selected: Reg_out ~ scale(Reading skills) * Relatedness * Overlap + scale (Phonological skills) * Relatedness * Overlap + (Overlap | Participant) + (Overlap | Item), family = binomial(link = "logit").

Model summary (p values from model comparison)

Fixed Effects					
	Est/Beta	SE	95% CI	z	Significance
Intercept	-2.26	0.14	-2.54; -1.98	-15.91	<.0001
Reading skills (scaled)	-0.050	0.11	-0.27; 0.17	-0.44	$\chi^2(1) = 0.019, p = .89$
Relatedness	0.22	0.12	-0.021; 0.47	1.79	$\chi^2(1) = 1.75, p = .19$
Overlap	-0.09	0.23	-0.55; 0.37	-0.39	$\chi^2(1) = 0.022, p = .88$
Phonological skills (scaled)	0.17	0.12	-0.058; 0.40	1.47	$\chi^2(1) = 0.78, p = .38$
Reading skills: Relatedness	0.18	0.14	-0.092; 0.44	1.28	$\chi^2(1) = 0.20, p = .89$
Reading skills: Overlap	-0.072	0.15	-0.36; 0.22	-0.49	$\chi^2(1) = 0.21, p = .65$
Relatedness: Overlap	0.32	0.25	-0.17; 0.81	1.27	$\chi^2(1) = 0.61, p = .43$
Phonological skills: Relatedness	-0.43	0.15	-0.73; -0.13	-2.80	$\chi^2(1) = 6.68, p = .0097^{**}$
Phonological skills: Overlap	0.30	0.16	-0.012; 0.62	1.88	$\chi^2(1) = 1.99, p = .16$
Reading skills: Relatedness: Overlap	0.56	0.27	0.029; 1.10	2.05	$\chi^2(1) = 4.11, p = .043^*$
Phonological skills: Relatedness: Overlap	-0.80	0.30	-1.40; -0.21	-2.62	$\chi^2(1) = 6.70, p = .0091^{**}$
Random Effects					
	Variance	S.D.	Correlation		
Item (Intercept)	0.50	0.71			
Participant (Intercept)	0.29	0.54			
Overlap (Participant)	0.087	0.30	0.64		

Model fit		
R ² (theoretical)	Marginal	Conditional
	0.032	0.22
R ² (delta)	Marginal	Conditional
	0.013	0.095
Key: p-values for fixed effects calculated using Satterthwaite's approximations. Confidence Intervals have been calculated using the Wald method. Nb observations: 2603; Nb of participants: 48; Nb of items: 64		

FOLLOW-UP

Sub-model for begin-overlap items

Fixed Effects					
	Est/Beta	SE	95% CI	z	Significance
Intercept	-2.24	0.19	-2.61; -1.87	-11.89	<.0001
Phonological skills (scaled)	0.033	0.13	-0.22; 0.28	0.26	$\chi^2(1) = 0.27, p = .87$
Relatedness	0.072	0.17	-0.26; 0.41	0.42	$\chi^2(1) = 0.17, p = .68$
Reading skills (scaled)	-0.026	0.12	-0.27; 0.21	-0.21	$\chi^2(1) = 0.06, p = .81$
Phonological skills: Relatedness	-0.020	0.20	-0.42; 0.38	-0.10	$\chi^2(1) = 0.16, p = .69$
Reading skills: Relatedness	-0.10	0.20	-0.49; 0.28	-0.53	$\chi^2(1) = 0.27, p = .60$
Random Effects					
	Variance	S.D.	Correlation		
Item (Intercept)	0.20	0.44			
Participant (Intercept)	0.61	0.78			
Model fit					
R ² (theoretical)	Marginal	Conditional			
	0.0014	0.20			
R ² (delta)	Marginal	Conditional			
	0.00056	0.081			
Key: p-values for fixed effects calculated using Satterthwaite's approximations. Confidence Intervals have been calculated using the Wald method. Nb observations: 1286; Nb of participants: 48; Nb of items: 32					

Sub-model for end-overlap items

Fixed Effects					
	Est/Beta	SE	95% CI	z	Significance
Intercept	-2.26	0.18	-2.61; -1.91	-12.55	<.0001
Phonological skills (scaled)	0.29	0.15	0.0011; 0.59	1.97	$\chi^2(1) = 2.56, p = .11$
Relatedness	0.38	0.18	0.025; 0.73	2.10	$\chi^2(1) = 2.33, p = .13$
Reading skills (scaled)	-0.07	0.14	-0.35; 0.21	-0.51	$\chi^2(1) = 0.097, p = .76$
Phonological skills: Relatedness	-0.76	0.22	-1.19; -0.33	-3.44	$\chi^2(1) = 7.92, p = .0049 **$
Reading skills: Relatedness	0.44	0.19	0.065; 0.82	2.30	$\chi^2(1) = 5.10, p = .024 *$
Random Effects					
	Variance	S.D.	Correlation		
Item (Intercept)	0.37	0.61			
Participant (Intercept)	0.39	0.63			
Model fit					
R ² (theoretical)	Marginal			Conditional	
	0.052			0.23	
R ² (delta)	Marginal			Conditional	
	0.022			0.099	
Key: p-values for fixed effects calculated using Satterthwaite's approximations. Confidence Intervals have been calculated using the Wald method. Nb observations: 1286; Nb of participants: 48; Nb of items: 32					

3.2.5 Skipping rate

RANDOM EFFECT STRUCTURE REDUCTION

Model name	Fixed effects	Random Effects (participants)	Random Effects (item)	Model fit				LRT Test against nested	
				AIC	BIC	LL	npar	df	X ²
Full	Relatedness * Overlap *	Intercept + Relatedness*Overlap slope	Intercept + Relatedness*Overlap slope	Singular fit.					

	Reading skills + Relatedness * Overlap * Phonological skills					
Full_Reduced1	Relatedness * Overlap * Reading skills + Relatedness * Overlap * Phonological skills	Intercept + Relatedness*Overlap slope	Intercept + Relatedness & Overlap slopes	Singular fit.		
Full_Reduced2	Relatedness * Overlap * Reading skills + Relatedness * Overlap * Phonological skills	Intercept + Relatedness & Overlap slopes	Intercept + Relatedness & Overlap slopes	Singular fit.		
Full_Reduced3	Relatedness * Overlap * Reading skills + Relatedness * Overlap * Phonological skills	Intercept + Relatedness & Overlap slopes	Intercept + Relatedness slope	Singular fit.		
Full_Reduced4	Relatedness * Overlap * Reading skills + Relatedness * Overlap *	Intercept + Relatedness & Overlap slopes	Intercept + Overlap slope	Singular fit.		

	Phonological skills					
Full_Reduced5	Relatedness * Overlap * Reading skills + Relatedness * Overlap * Phonological skills	Intercept + Relatedness & Overlap slopes	Intercept	Singular fit.		
Full_Reduced_P1	Relatedness * Overlap * Reading skills + Relatedness * Overlap * Phonological skills	Intercept + Relatedness slope	Intercept	Singular fit.		
Full_Reduced_P2	Relatedness * Overlap * Reading skills + Relatedness * Overlap * Phonological skills	Intercept + Overlap slope	Intercept	Singular fit.		
Full_Reduced_I1	Relatedness * Overlap * Reading skills + Relatedness * Overlap * Phonological skills	Intercept	Intercept + Relatedness slope	Singular fit.		
Full_Reduced_I2	Relatedness * Overlap *	Intercept	Intercept + Overlap slope	Does not converge.		

	Reading skills + Relatedness * Overlap * Phonological skills					
--	---	--	--	--	--	--

Final random-effects structure selected: (1|Participants) + (1 |Item)

FIXED-EFFECTS STRUCTURE REDUCTION with model comparison (removing non-significant higher order interactions in descending order). The significance of each term in the left column was evaluated by comparing a model without it to the model right above in the table.

Model name	Model reduction	Model reduction						
		npar	AIC	BIC	LL	df	χ^2	<i>p</i>
Full	Full model	14	2320	2405	-1146.2			
Reduced 1	Reading skills:Relatedness:Overlap	13	2320	2398	-1146.8	1	1.37	.24
Reduced 2	Phonological skills:Relatedness:Overlap	12	2318	2390	-1146.9	1	0.13	.72
Reduced 3	Phonological skills: Overlap	11	2316	2382	-1146.9	1	0.081	.78
Reduced 4	Phonological skills: Relatedness	10	2314	2374	-1147.0	1	0.001	.98
Reduced 5	Reading skills:Overlap	9	2315	2369	-1148.3	1	2.77	.096
<i>This interaction is retained in the model. The following model is therefore compared to model Reduced 4.</i>								
Reduced 6	Reading skills:Relatedness	9	2312	2366	-1147	1	0.12	.73
Reduced 7	Relatedness:Overlap	8	2313	2361	-1148.3	1	2.51	.11
Reduced 8	Phonological skills	7	2311	2353	-1148.3	1	0.0097	.92

Final model selected: Skips ~ scale (Reading skills)*Overlap + Relatedness + (1 |Participant) + (1 | Item), family = binomial(link = “logit”).

Model summary (*p* values from model comparison)

Fixed Effects					
	Est/Beta	SE	95% CI	z	Significance
Intercept	-2.26	0.19	-2.63; -1.89	-11.96	<.0001
Reading skills (scaled)	0.41	0.14	0.14; 0.68	2.96	$\chi^2(1) = 8.11, p = .0044 **$
Overlap	-0.13	0.27	-0.66; 0.40	-0.47	$\chi^2(1) = 0.40, p = .53$
Relatedness	-0.040	0.11	-0.25; 0.17	-0.36	$\chi^2(1) = 0.12, p = .72$
Reading skills : Overlap	-0.19	0.11	-0.41; 0.028	-1.71	$\chi^2(1) = 2.79, p = .095$

Random Effects			
	Variance	S.D.	Correlation
Item (Intercept)	0.93	0.96	
Participant (Intercept)	0.74	0.86	
Model fit			
R ² (theoretical)	Marginal	Conditional	
	0.035	0.36	
R ² (delta)	Marginal	Conditional	
	0.019	0.19	
Key: p-values for fixed effects calculated using Satterthwaite's approximations. Confidence Intervals have been calculated using the Wald method. Nb observations: 3070; Nb of participants: 48; Nb of items: 64			

3.3 Prime/Control

3.3.1 First pass dwell time

RANDOM EFFECT STRUCTURE REDUCTION

Data: log10 transformed

Model name	Fixed effects	Random Effects (participants)	Random Effects (item)	Model fit				LRT Test against nested	
				AIC	BIC	LL	npar	df	X ²
Full	Relatedness * Overlap * Reading skills + Relatedness * Overlap * Phonological skills	Intercept + Relatedness*Overlap slope	Intercept + Relatedness*Overlap slope	Singular fit.					
Full_Reduced1	Relatedness * Overlap * Reading skills +	Intercept + Relatedness*Overlap slope	Intercept + Relatedness & Overlap slopes	Singular fit.					

	Relatedness * Overlap * Phonological skills					
Full_Reduced2	Relatedness * Overlap * Reading skills + Relatedness * Overlap * Phonological skills	Intercept + Relatedness & Overlap slopes	Intercept + Relatedness & Overlap slopes	Singular fit.		
Full_Reduced3	Relatedness * Overlap * Reading skills + Relatedness * Overlap * Phonological skills	Intercept + Relatedness & Overlap slopes	Intercept + Relatedness slope	Singular fit.		
Full_Reduced4	Relatedness * Overlap * Reading skills + Relatedness * Overlap * Phonological skills	Intercept + Relatedness & Overlap slopes	Intercept + Overlap slope	Singular fit.		
Full_Reduced5	Relatedness * Overlap * Reading skills + Relatedness * Overlap * Phonological skills	Intercept + Relatedness & Overlap slopes	Intercept	Singular fit.		

Full_Reduced_P1	Relatedness * Overlap * Reading skills + Relatedness * Overlap * Phonological skills	Intercept + Relatedness slope	Intercept	Singular fit.		
Full_Reduced_P2	Relatedness * Overlap * Reading skills + Relatedness * Overlap * Phonological skills	Intercept + Overlap slope	Intercept	Singular fit.		
Full_Reduced_I1	Relatedness * Overlap * Reading skills + Relatedness * Overlap * Phonological skills	Intercept	Intercept + Relatedness slope	Converges.		
Full_Reduced_I2	Relatedness * Overlap * Reading skills + Relatedness * Overlap * Phonological skills	Intercept	Intercept + Overlap slope	Does not converge.		

Final random-effects structure selected: (1|Participants) + (Relatedness|Item)

FIXED-EFFECTS STRUCTURE REDUCTION with drop 1 (removing non-significant higher order interactions in descending order).

Model reduction					
	Sum Sq	df	Density df	F	<i>p</i>
Reading skills:Relatedness:Overlap	0.016	1	2568	0.53	.47
Phonological skills:Relatedness:Overlap	0.001	1	2573	0.031	.86
New model: $\log_{10}(\text{FPDT}) \sim (\text{Relatedness} + \text{Overlap} + \text{scale}(\text{Reading skills}))^2 + (\text{Relatedness} + \text{Overlap} + \text{scale}(\text{Phonological skills}))^2 + \text{RE}$					
Reading skills:Relatedness	0.088	1	2567	2.99	.084 .
Reading skills:Overlap	0.010	1	2566	0.34	.56
Relatedness:Overlap	0.021	1	65	0.70	.41
Phonological skills: Relatedness	0.041	1	2572	1.41	.24
Phonological skills: Overlap	0.009	1	2588	0.30	.58
New model: $\log_{10}(\text{FPDT}) \sim \text{scale}(\text{Reading skills}) * \text{Relatedness} + \text{Overlap} + \text{scale}(\text{Phonological skills}) + \text{RE}$					
Reading skills:Relatedness	0.052	1	2571	1.77	.18
Phonological skills	0.006	1	47	0.21	.65
Overlap	0.15	1	64	5.07	.028
New model: $\log_{10}(\text{FPDT}) \sim \text{scale}(\text{Reading skills}) + \text{Relatedness} + \text{Overlap} + \text{RE}$					
Reading skills	0.71	1	47	24.22	< .001 ***
Relatedness	0.001	1	65	0.028	.87

Final model selected: $\log_{10}(\text{FPDT}) \sim \text{scale}(\text{Reading skills}) + \text{Relatedness} + \text{Overlap} + (1|\text{Participant}) + (\text{Relatedness}|\text{Item})$

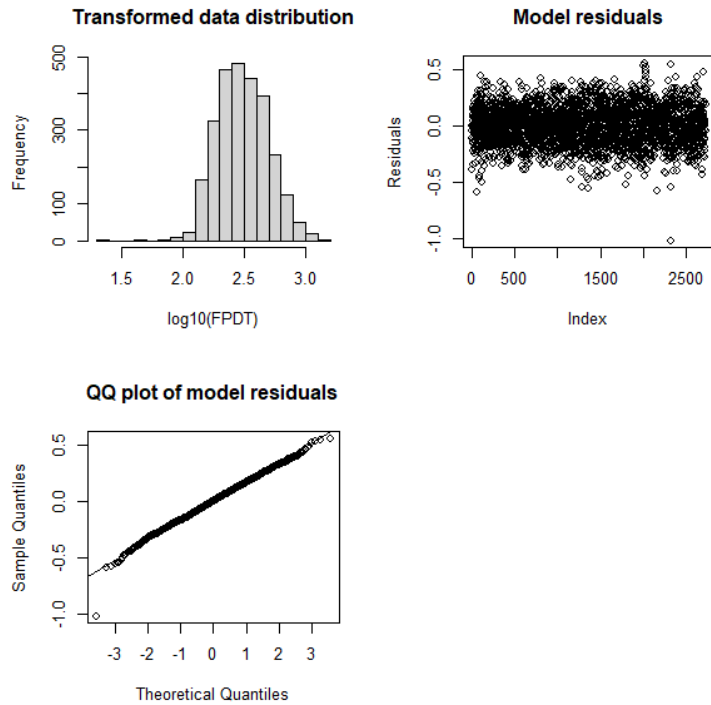

Model summary (p values from model comparison)

Fixed Effects						
	Est/Beta	SE	95% CI	df	t	Significance
Intercept	2.48	0.014	2.45; 2.51	88	172.68	< .0001
Reading skills (scaled)	-0.055	0.011	-0.077; -0.033	47	-4.92	$\chi^2(1) = 19.69, p < .001$ ***
Relatedness	-0.002	0.009	-0.020; 0.017	65	-0.17	$\chi^2(1) = 0.026, p = .87$
Overlap	-0.041	0.018	-0.078; -0.005	64	-2.25	$\chi^2(1) = 4.81; p = .028$ *
Random Effects						
	Variance		S.D.		Correlation	
Item (Intercept)	0.005		0.070			

Relatedness (Item)	0.003	0.052	0.23
Participant (Intercept)	0.006	0.075	
Residual	0.029	0.017	
Model fit			
R ²	Marginal	Conditional	
	0.079	0.33	
Key: p-values for fixed effects calculated using Satterthwaite's approximations. Confidence Intervals have been calculated using the Wald method. Nb observations: 2733; Nb of participants: 48; Nb of items: 64			

3.3.2 Dwell time

RANDOM EFFECT STRUCTURE REDUCTION

Data: log10 transformed

Model name	Fixed effects	Random Effects (participants)	Random Effects (item)	Model fit				LRT Test against nested	
				AIC	BIC	LL	npar	df	X ²
Full	Relatedness * Overlap * Reading skills + Relatedness * Overlap * Phonological skills	Intercept + Relatedness*Overlap slope	Intercept + Relatedness*Overlap slope	Singular fit.					
Full_Reduced1	Relatedness * Overlap * Reading skills + Relatedness * Overlap * Phonological skills	Intercept + Relatedness*Overlap slope	Intercept + Relatedness & Overlap slopes	Singular fit.					

Full_Reduced2	Relatedness * Overlap * Reading skills + Relatedness * Overlap * Phonological skills	Intercept + Relatedness & Overlap slopes	Intercept + Relatedness & Overlap slopes	Singular fit.		
Full_Reduced3	Relatedness * Overlap * Reading skills + Relatedness * Overlap * Phonological skills	Intercept + Relatedness & Overlap slopes	Intercept + Relatedness slope	Singular fit.		
Full_Reduced4	Relatedness * Overlap * Reading skills + Relatedness * Overlap * Phonological skills	Intercept + Relatedness & Overlap slopes	Intercept + Overlap slope	Singular fit.		
Full_Reduced5	Relatedness * Overlap * Reading skills + Relatedness * Overlap * Phonological skills	Intercept + Relatedness & Overlap slopes	Intercept	Singular fit.		
Full_Reduced_P1	Relatedness * Overlap * Reading skills +	Intercept + Relatedness slope	Intercept	Converges.		

	Relatedness * Overlap * Phonological skills					
Full_Reduced_P2	Relatedness * Overlap * Reading skills + Relatedness * Overlap * Phonological skills	Intercept + Overlap slope	Intercept	Singular.		
Full_Reduced_I1	Relatedness * Overlap * Reading skills + Relatedness * Overlap * Phonological skills	Intercept + Relatedness slope	Intercept + Relatedness slope	Converges.		
Full_Reduced_I2	Relatedness * Overlap * Reading skills + Relatedness * Overlap * Phonological skills	Intercept + Relatedness slope	Intercept + Overlap slope	Does not converge.		

Final random-effects structure selected: (Relatedness|Participant) + (Relatedness |Item)

FIXED-EFFECTS STRUCTURE REDUCTION with drop 1 (removing non-significant higher order interactions in descending order).

Model reduction					
	Sum Sq	df	Density df	F	<i>p</i>
Reading skills:Relatedness:Overlap	0.0001	1	2511	0.005	.94

Phonological skills:Relatedness:Overlap	0.028	1	2514	0.75	.39
New model: $\log_{10}(\text{FPDT}) \sim (\text{Relatedness} + \text{Overlap} + \text{scale}(\text{Reading skills}))^2 + (\text{Relatedness} + \text{Overlap} + \text{scale}(\text{Phonological skills}))^2 + \text{RE}$					
Reading skills:Relatedness	0.034	1	47	0.90	.35
Reading skills:Overlap	0.004	1	2509	0.11	.74
Relatedness:Overlap	0.001	1	63	0.023	.88
Phonological skills: Relatedness	0.004	1	49	0.10	.75
Phonological skills: Overlap	0.17	1	2526	0.44	.51
New model: $\log_{10}(\text{FPDT}) \sim \text{scale}(\text{Reading skills}) + \text{Relatedness} + \text{Overlap} + \text{scale}(\text{Phonological skills}) + \text{RE}$					
Reading skills	0.017	1	47	0.45	.51
Phonological skills	0.042	1	47	1.10	.30
Relatedness	0.015	1	57	0.40	.53
Overlap	0.12	1	63	3.10	.083

Final model selected: $\log_{10}(\text{DT}) \sim \text{Relatedness} + \text{Overlap} + (\text{Overlap}|\text{Participant}) + (1|\text{Item})$

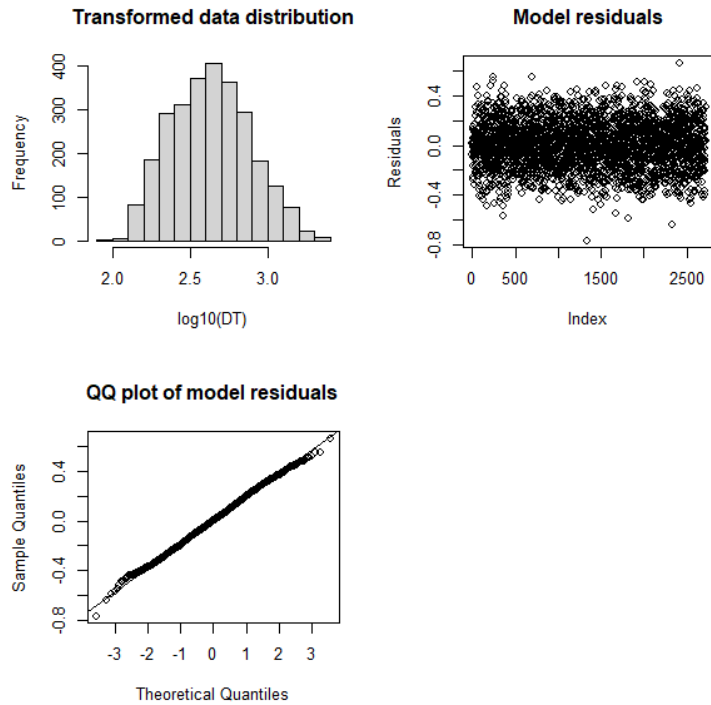

Model summary (p values from model comparison)

Fixed Effects						
	Est/Beta	SE	95% CI	df	t	Significance
Intercept	2.62	0.024	2.57; 2.67	71	111.49	<.0001
Relatedness	-0.008	0.012	-0.032; 0.016	57	-0.63	$\chi^2(1) = 0.39, p = .53$
Overlap	-0.041	0.023	-0.086; 0.005	63	-1.76	$\chi^2(1) = 3.03, p = .082$
Random Effects						
	Variance		S.D.		Correlation	
Item (Intercept)	0.008		0.087			
Relatedness (Item)	0.005		0.070		0.03	

Participant (Intercept)	0.020	0.14	
Relatedness (Participant)	0.001	0.027	-0.14
Residual	0.038	0.19	
Model fit			
R ²	Marginal	Conditional	
	0.006	0.44	
Key: p-values for fixed effects calculated using Satterthwaite's approximations. Confidence Intervals have been calculated using the Wald method. Nb observations: 2717; Nb of participants: 48; Nb of items: 64			

3.3.3 Regression path duration

RANDOM EFFECT STRUCTURE REDUCTION

Data: log10 transformed

Model name	Fixed effects	Random Effects (participants)	Random Effects (item)	Model fit				LRT Test against nested	
				AIC	BIC	LL	npar	df	X ²
Full	Relatedness * Overlap * Reading skills + Relatedness * Overlap * Phonological skills	Intercept + Relatedness*Overlap slope	Intercept + Relatedness*Overlap slope	Singular fit.					
Full_Reduced1	Relatedness * Overlap * Reading skills + Relatedness * Overlap * Phonological skills	Intercept + Relatedness*Overlap slope	Intercept + Relatedness & Overlap slopes	Singular fit.					

Full_Reduced2	Relatedness * Overlap * Reading skills + Relatedness * Overlap * Phonological skills	Intercept + Relatedness & Overlap slopes	Intercept + Relatedness & Overlap slopes	Singular fit.		
Full_Reduced3	Relatedness * Overlap * Reading skills + Relatedness * Overlap * Phonological skills	Intercept + Relatedness & Overlap slopes	Intercept + Relatedness slope	Singular fit.		
Full_Reduced4	Relatedness * Overlap * Reading skills + Relatedness * Overlap * Phonological skills	Intercept + Relatedness & Overlap slopes	Intercept + Overlap slope	Singular fit.		
Full_Reduced5	Relatedness * Overlap * Reading skills + Relatedness * Overlap * Phonological skills	Intercept + Relatedness & Overlap slopes	Intercept	Singular fit.		
Full_Reduced_P 1	Relatedness * Overlap * Reading skills +	Intercept + Relatedness slope	Intercept	Converges.		

	Relatedness * Overlap * Phonological skills					
Full_Reduced_P 2	Relatedness * Overlap * Reading skills + Relatedness * Overlap * Phonological skills	Intercept + Overlap slope	Intercept	Singular fit.		
Full_Reduced_I1	Relatedness * Overlap * Reading skills + Relatedness * Overlap * Phonological skills	Intercept + Relatedness slope	Intercept + Relatedness slope	Converges.		
Full_Reduced_I2	Relatedness * Overlap * Reading skills + Relatedness * Overlap * Phonological skills	Intercept + Relatedness	Intercept + Overlap slope	Does not converge.		

Final random-effects structure selected: (Relatedness|Participant) + (Relatedness|Item)

FIXED-EFFECTS STRUCTURE REDUCTION with drop 1 (removing non-significant higher order interactions in descending order).

Model reduction					
	Sum Sq	df	Density df	F	<i>p</i>
Reading skills:Relatedness:Overlap	0.006	1	2507	0.17	.68

Phonological skills:Relatedness:Overlap	0.10	1	2510	0.29	.59
New model: $\log_{10}(\text{FPDT}) \sim (\text{Relatedness} + \text{Overlap} + \text{scale}(\text{Reading skills}))^2 + (\text{Relatedness} + \text{Overlap} + \text{scale}(\text{Phonological skills}))^2 + \text{RE}$					
Reading skills:Relatedness	0.057	1	46	1.60	.21
Reading skills:Overlap	0.015	1	2503	0.42	.52
Relatedness:Overlap	0.003	1	62	0.09	.76
Phonological skills: Relatedness	0.005	1	48	0.13	.72
Phonological skills: Overlap	0.0001	1	2524	0.003	.96
New model: $\log_{10}(\text{FPDT}) \sim \text{scale}(\text{Reading skills}) + \text{Relatedness} + \text{Overlap} + \text{scale}(\text{Phonological skills}) + \text{RE}$					
Reading skills	0.26	1	47	7.10	.011 *
Phonological skills	< 0.001	1	47	< 0.001	.98
Relatedness	0.19	1	64	5.41	.023 *
Overlap	0.017	1	47	0.47	.49

Final model selected: $\log_{10}(\text{DT}) \sim \text{scale}(\text{Reading skills}) + \text{Relatedness} + \text{Overlap} + (\text{Relatedness}|\text{Participant}) + (\text{Relatedness}|\text{Item})$

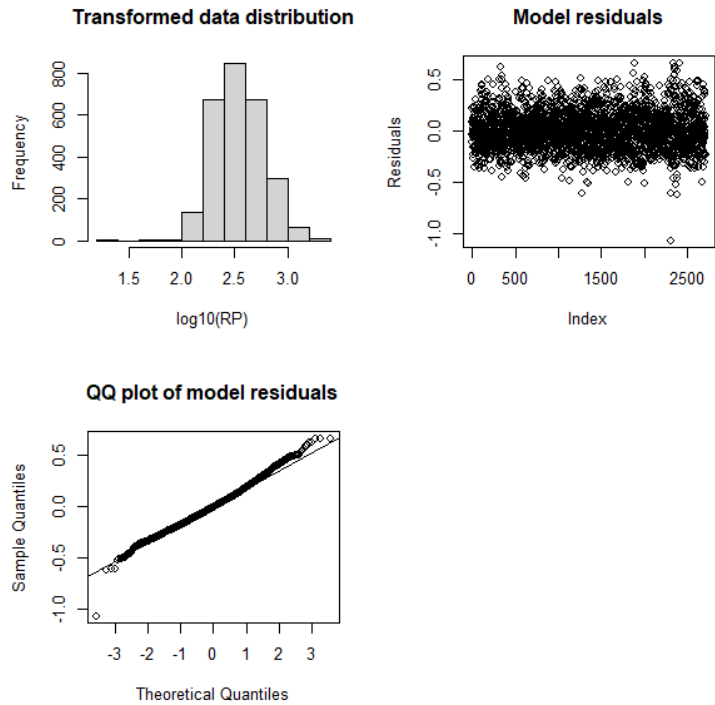

Model summary (p values from model comparison)

Fixed Effects						
	Est/Beta	SE	95% CI	df	t	Significance
Intercept	2.53	0.017	2.50; 2.56	82	150.71	<.0001
Reading skills	-0.047	0.014	-0.074; -0.020	47	-3.43	$\chi^2(1) = 10.21, p = .001^{**}$
Relatedness	-0.0002	0.010	-0.020; 0.020	47	-0.020	$\chi^2(1) < .001, p = .98$
Overlap	-0.046	0.020	-0.085; -0.007	64	-2.33	$\chi^2(1) = 5.18, p = .023^*$
Random Effects						
	Variance		S.D.		Correlation	
Item (Intercept)	0.006		0.075			

Relatedness (Item)	0.003	0.056	0.26
Participant (Intercept)	0.009	0.093	
Relatedness (Participant)	0.0002	0.014	0.31
Residual	0.036	0.19	
Model fit			
R ²	Marginal		Conditional
	0.051		0.033
Key: p-values for fixed effects calculated using Satterthwaite's approximations. Confidence Intervals have been calculated using the Wald method. Nb observations: 2709; Nb of participants: 48; Nb of items: 64			

3.3.4 Regression rate

RANDOM EFFECT STRUCTURE REDUCTION

Model name	Fixed effects	Random Effects (participants)	Random Effects (item)	Model fit				LRT Test against nested	
				AIC	BIC	LL	npar	df	X ²
Full	Relatedness * Overlap * Reading skills + Relatedness * Overlap * Phonological skills	Intercept + Relatedness*Overlap slope	Intercept + Relatedness*Overlap slope	Singular fit.					
Full_Reduced1	Relatedness * Overlap * Reading skills + Relatedness * Overlap * Phonological skills	Intercept + Relatedness*Overlap slope	Intercept + Relatedness & Overlap slopes	Singular fit.					

Full_Reduced2	Relatedness * Overlap * Reading skills + Relatedness * Overlap * Phonological skills	Intercept + Relatedness & Overlap slopes	Intercept + Relatedness & Overlap slopes	Singular fit.		
Full_Reduced3	Relatedness * Overlap * Reading skills + Relatedness * Overlap * Phonological skills	Intercept + Relatedness & Overlap slopes	Intercept + Relatedness slope	Singular fit.		
Full_Reduced4	Relatedness * Overlap * Reading skills + Relatedness * Overlap * Phonological skills	Intercept + Relatedness & Overlap slopes	Intercept + Overlap slope	Singular fit.		
Full_Reduced5	Relatedness * Overlap * Reading skills + Relatedness * Overlap * Phonological skills	Intercept + Relatedness & Overlap slopes	Intercept	Singular fit.		
Full_Reduced_P1	Relatedness * Overlap * Reading skills +	Intercept + Relatedness slope	Intercept	Converges.		

	Relatedness * Overlap * Phonological skills					
Full_Reduced_P2	Relatedness * Overlap * Reading skills + Relatedness * Overlap * Phonological skills	Intercept + Overlap slope	Intercept	Converges.		
Full_Reduced_I1	Relatedness * Overlap * Reading skills + Relatedness * Overlap * Phonological skills	Intercept + Relatedness slope	Intercept + Relatedness slope	Converges.		
Full_Reduced_I2	Relatedness * Overlap * Reading skills + Relatedness * Overlap * Phonological skills	Intercept + Relatedness slope	Intercept + Overlap slope	Does not converge.		

Final random-effects structure selected: (Relatedness|Participants) + (Relatedness |Item)

FIXED-EFFECTS STRUCTURE REDUCTION with model comparison (removing non-significant higher order interactions in descending order). The significance of each term in the left column was evaluated by comparing a model without it to the model right above in the table.

Model name	Model reduction							
		npar	AIC	BIC	LL	df	χ^2	<i>p</i>
Full	Full model	18	1926	2033	-945.03			

Reduced 1	Reading skills:Relatedness:Overlap	17	1925	2026	-945.31	1	0.56	.45
Reduced 2	Phonological skills:Relatedness:Overlap	16	1923	2018	-945.40	1	0.19	.67
Reduced 3	Phonological skills: Overlap	15	1925	2014	-947.34	1	3.88	.049 *
<i>As the interaction is significant, it is retained in the model. The following model is compared to model Reduced 2.</i>								
Reduced 4	Phonological skills: Relatedness	15	1921	2010	-945.47	1	0.15	.70
Reduced 5	Reading skills:Overlap	14	1922	2005	-947.05	1	3.16	.075 .
<i>As the interaction is marginally significant, it is retained in the model. The following model is compared to model Reduced 4.</i>								
Reduced 6	Reading skills:Relatedness	14	1920	2003	-945.79	1	0.63	.43
Reduced 7	Relatedness:Overlap	13	1920	1997	-947.11	1	2.66	.10

Final model selected: Reg_out ~ scale (Reading skills) + Relatedness + Overlap + scale (Phonological skills) + scale (Reading skills) : Overlap + scale(Phonological skills) : Overlap + (Relatedness |Participant) + (Relatedness | Item), family = binomial(link = "logit").

Model summary (*p* values from model comparison)

Fixed Effects					
	Est/Beta	SE	95% CI	z	Significance
Intercept	-2.34	0.14	-2.62; -2.07	-16.72	<.0001
Reading skills (scaled)	0.21	0.14	-0.069; 0.48	1.47	$\chi^2(1) = 2.58, p = .11$
Relatedness	-0.071	0.17	-0.41; 0.27	-0.41	$\chi^2(1) = 0.24, p = .63$
Overlap	-0.15	0.16	-0.46; 0.16	-0.97	$\chi^2(1) = 1.17, p = .28$
Phonological skills (scaled)	-0.015	0.14	-0.29; 0.26	-0.11	$\chi^2(1) = 0.048, p = .83$
Reading skills: Overlap	-0.27	0.14	-0.54; 0.010	-1.89	$\chi^2(1) = 1.24, p = .27$
Phonological skills: Overlap	0.28	0.14	0.002; 0.56	1.98	$\chi^2(1) = 3.79, p = .051$
Random Effects					
	Variance	S.D.	Correlation		
Item (Intercept)	0.15	0.38			
Relatedness (Item)	0.37	0.65	0.60		
Participant (Intercept)	0.53	0.73			
Relatedness (Participant)	0.011	0.10	0.33		
Model fit					
R ² (theoretical)	Marginal		Conditional		

	0.016	0.20
R ² (delta)	Marginal	Conditional
	0.006	0.079
Key: p-values for fixed effects calculated using Satterthwaite's approximations. Confidence Intervals have been calculated using the Wald method. Nb observations: 2795; Nb of participants: 48; Nb of items: 64		

3.3.5 Skipping rate

RANDOM EFFECT STRUCTURE REDUCTION

Model name	Fixed effects	Random Effects (participants)	Random Effects (item)	Model fit				LRT Test against nested	
				AIC	BIC	L L	npar	df	X ²
Full	Relatedness * Overlap * Reading skills + Relatedness * Overlap * Phonological skills	Intercept + Relatedness*Overlap slope	Intercept + Relatedness*Overlap slope	Singular fit.					
Full_Reduced1	Relatedness * Overlap * Reading skills + Relatedness * Overlap * Phonological skills	Intercept + Relatedness*Overlap slope	Intercept + Relatedness & Overlap slopes	Singular fit.					
Full_Reduced2	Relatedness * Overlap *	Intercept + Relatedness & Overlap slopes	Intercept + Relatedness & Overlap slopes	Singular fit.					

	Reading skills + Relatedness * Overlap * Phonological skills					
Full_Reduced3	Relatedness * Overlap * Reading skills + Relatedness * Overlap * Phonological skills	Intercept + Relatedness & Overlap slopes	Intercept + Relatedness slope	Singular fit.		
Full_Reduced4	Relatedness * Overlap * Reading skills + Relatedness * Overlap * Phonological skills	Intercept + Relatedness & Overlap slopes	Intercept + Overlap slope	Singular fit.		
Full_Reduced5	Relatedness * Overlap * Reading skills + Relatedness * Overlap * Phonological skills	Intercept + Relatedness & Overlap slopes	Intercept	Singular fit.		
Full_Reduced_P 1	Relatedness * Overlap * Reading skills + Relatedness * Overlap *	Intercept + Relatedness slope	Intercept	Singular fit.		

	Phonological skills					
Full_Reduced_P2	Relatedness * Overlap * Reading skills + Relatedness * Overlap * Phonological skills	Intercept + Overlap slope	Intercept	Singular fit.		
Full_Reduced_I1	Relatedness * Overlap * Reading skills + Relatedness * Overlap * Phonological skills	Intercept	Intercept + Relatedness slope	Singular fit.		
Full_Reduced_I2	Relatedness * Overlap * Reading skills + Relatedness * Overlap * Phonological skills	Intercept	Intercept + Overlap slope	Singular fit.		

Final random-effects structure selected: (1|Participants) + (1|Item)

FIXED-EFFECTS STRUCTURE REDUCTION with model comparison (removing non-significant higher order interactions in descending order). The significance of each term in the left column was evaluated by comparing a model without it to the model right above in the table.

Model name	Model reduction	Model reduction						
		npar	AIC	BIC	LL	df	χ^2	<i>p</i>
Full	Full model	14	1663	1742	-818.54			

Reduced 1	Reading skills:Relatedness:Overlap	13	1665	1750	-818.54	1	0.003	.96
Reduced 2	Phonological skills:Relatedness:Overlap	12	1662	1734	-818.95	1	0.81	.37
Reduced 3	Phonological skills: Overlap	11	1662	1728	-819.95	1	2.008	.16
Reduced 4	Phonological skills: Relatedness	10	1660	1721	-820.10	1	0.29	.59
Reduced 5	Reading skills: Overlap	9	1659	1713	-820.48	1	0.78	.38
Reduced 6	Reading skills: Relatedness	8	1659	1713	-820.48	1	0.002	.97
Reduced 7	Relatedness: Overlap	7	1655	1687	-820.52	1	0.069	.79
Reduced 8	Phonological skills	6	1653	1689	-820.58	1	0.12	.73
Reduced 9	Reading skills	5	1658	1688	-823.82	1	6.47	.011 *

Final model selected: Skips ~ scale (Reading skills) + Relatedness + Overlap + (1 |Participant) + (1 | Item), family = binomial(link = "logit").

Model summary (*p* values from model comparison)

Fixed Effects					
	Est/Beta	SE	95% CI	z	Significance
Intercept	-2.95	0.20	-3.34; -2.56	-14.74	<.0001
Reading skills (scaled)	0.44	0.17	0.11; 0.76	2.63	$\chi^2(1) = 6.47, p = .011 *$
Relatedness	0.045	0.13	-0.21; 0.30	0.34	$\chi^2(1) = 0.11, p = .74$
Overlap	0.23	0.23	-0.22; 0.68	1.01	$\chi^2(1) = 1.00, p = .32$
Random Effects					
	Variance	S.D.	Correlation		
Item (Intercept)	0.53	0.73			
Participant (Intercept)	1.03	1.01			
Model fit					
R ² (theoretical)	Marginal			Conditional	
	0.04			0.35	
R ² (delta)	Marginal			Conditional	
	0.015			0.13	
Key: p-values for fixed effects calculated using Satterthwaite's approximations.					
Confidence Intervals have been calculated using the Wald method.					
Nb observations: 3070; Nb of participants: 48; Nb of items: 64					