

Baltimore Oriole

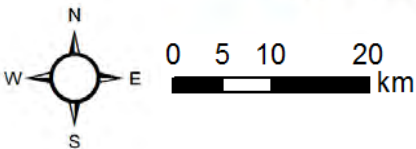

Black-and-White Warbler

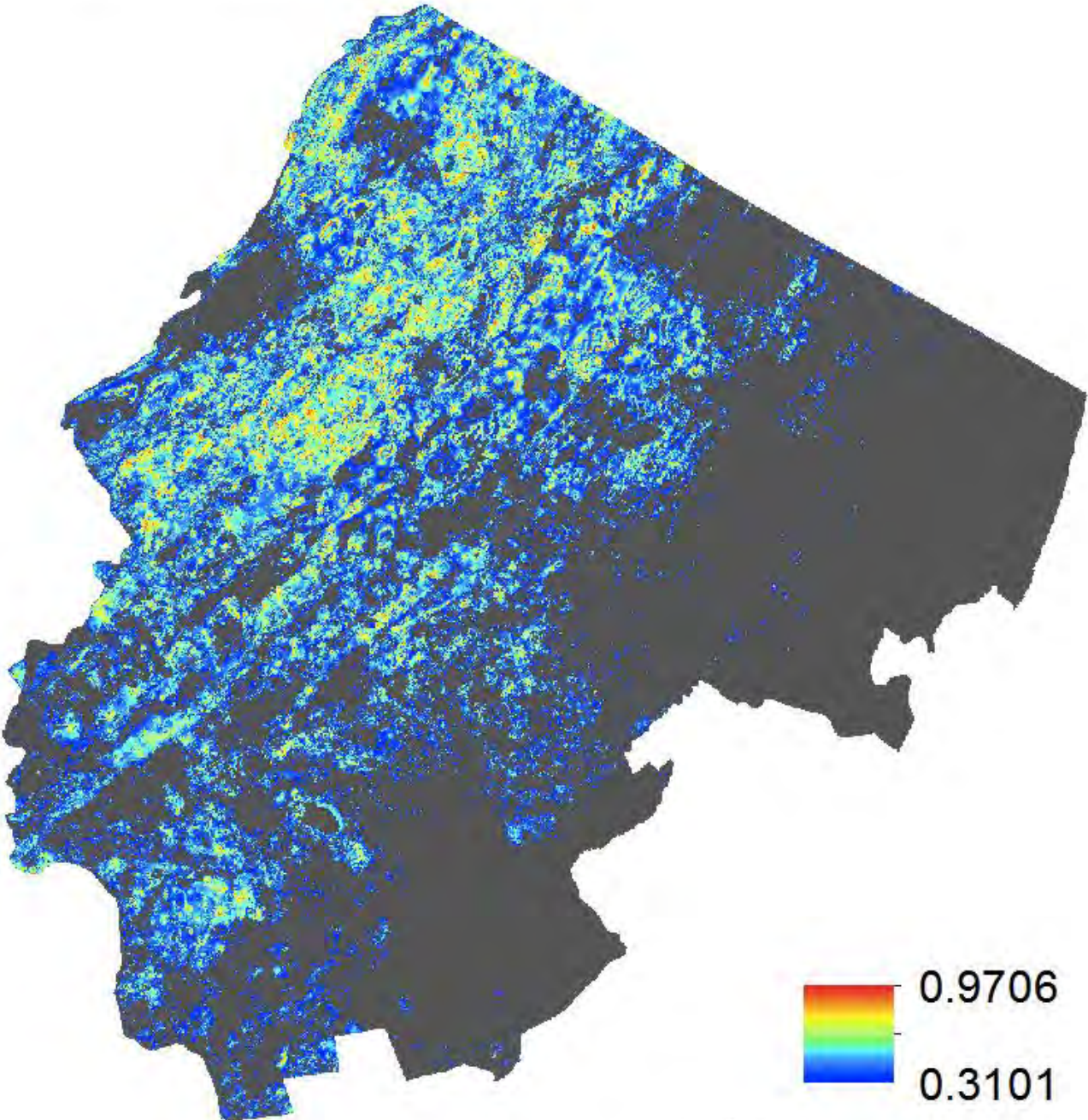
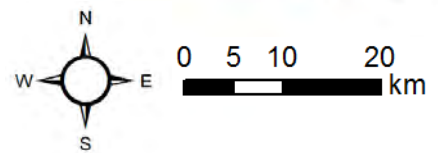
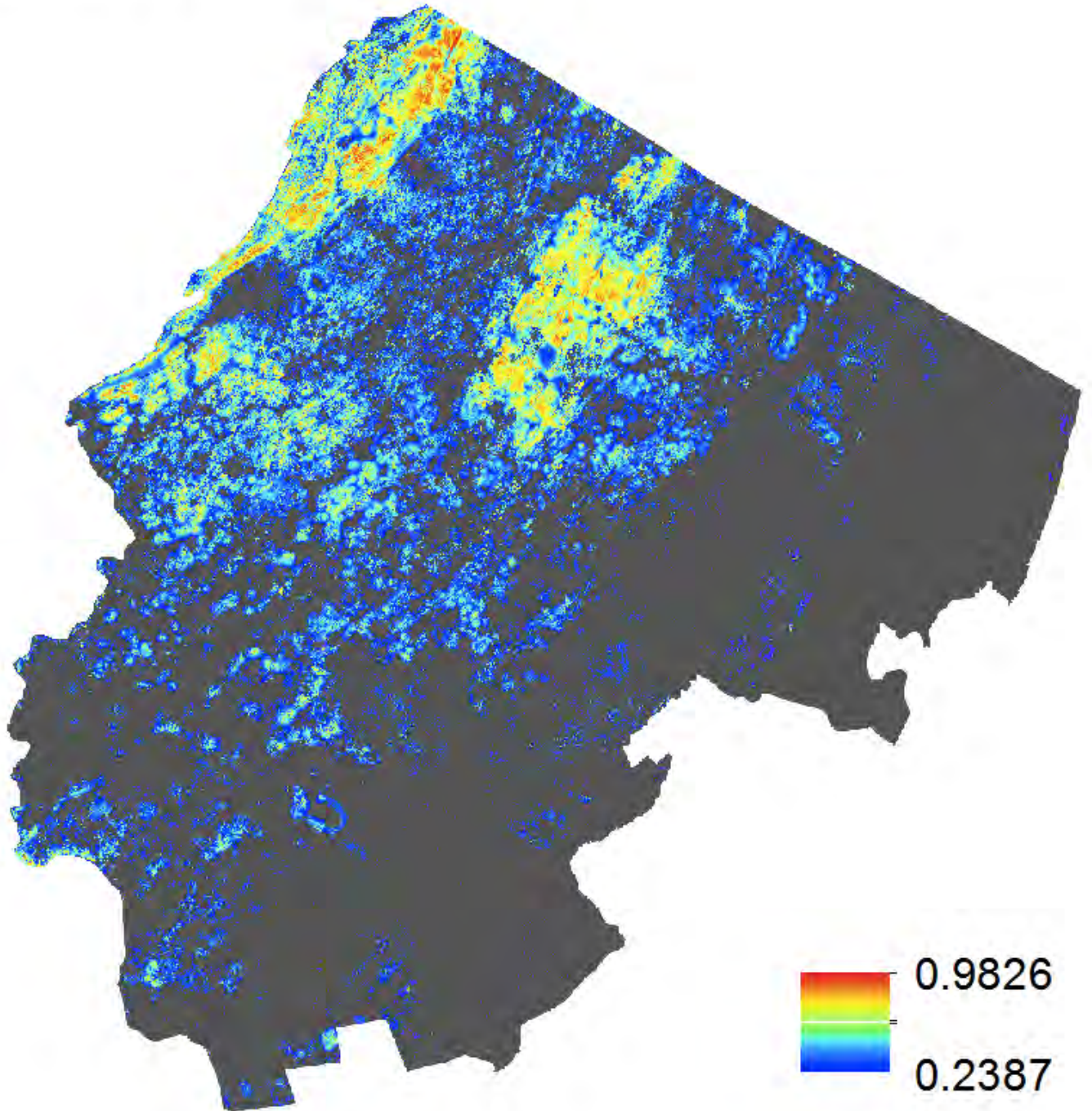

Black-Billed Cuckoo

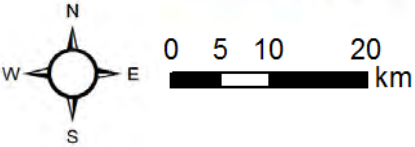
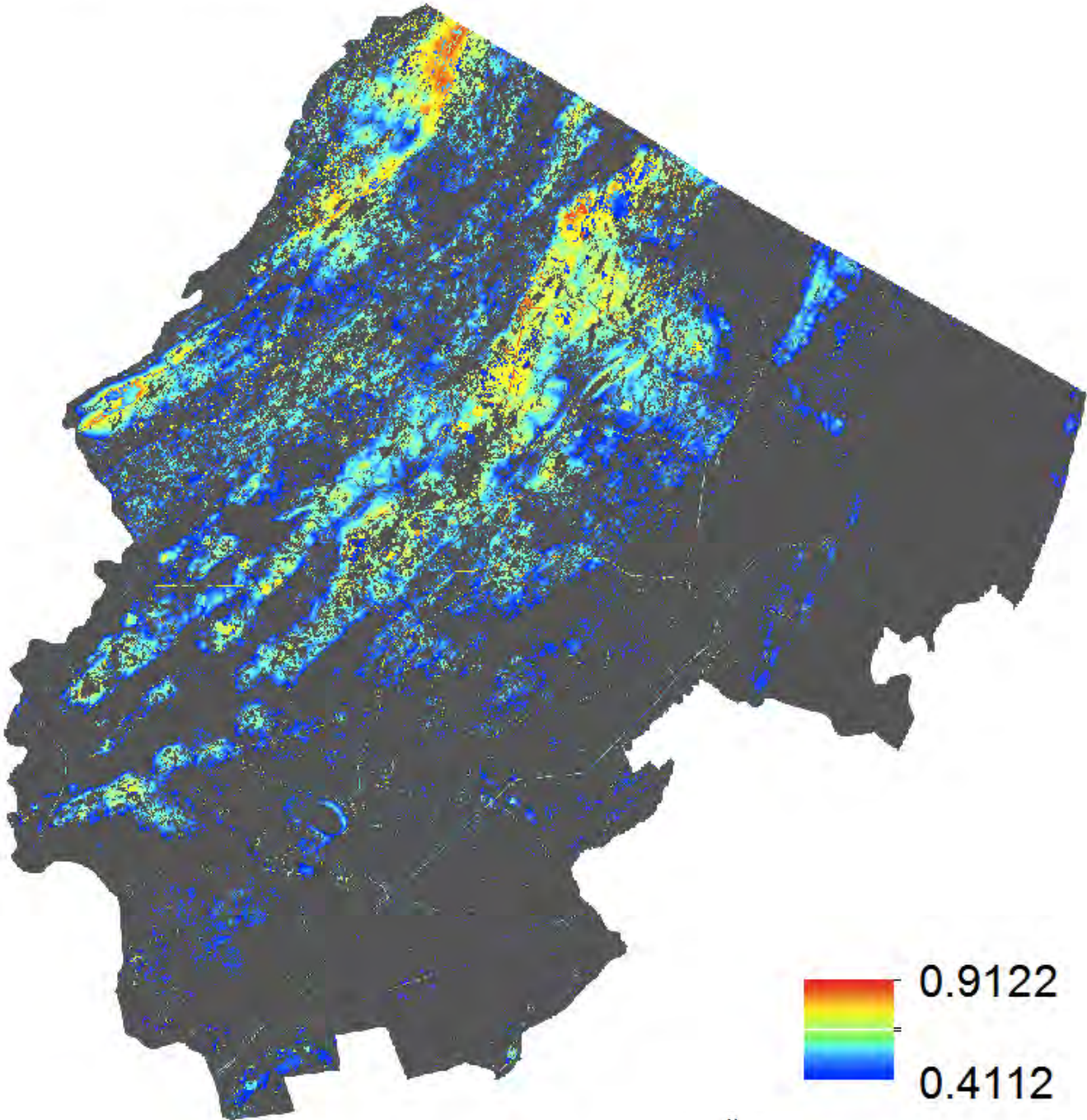

Brown Thrasher

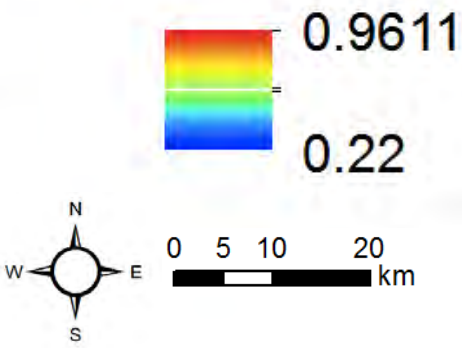
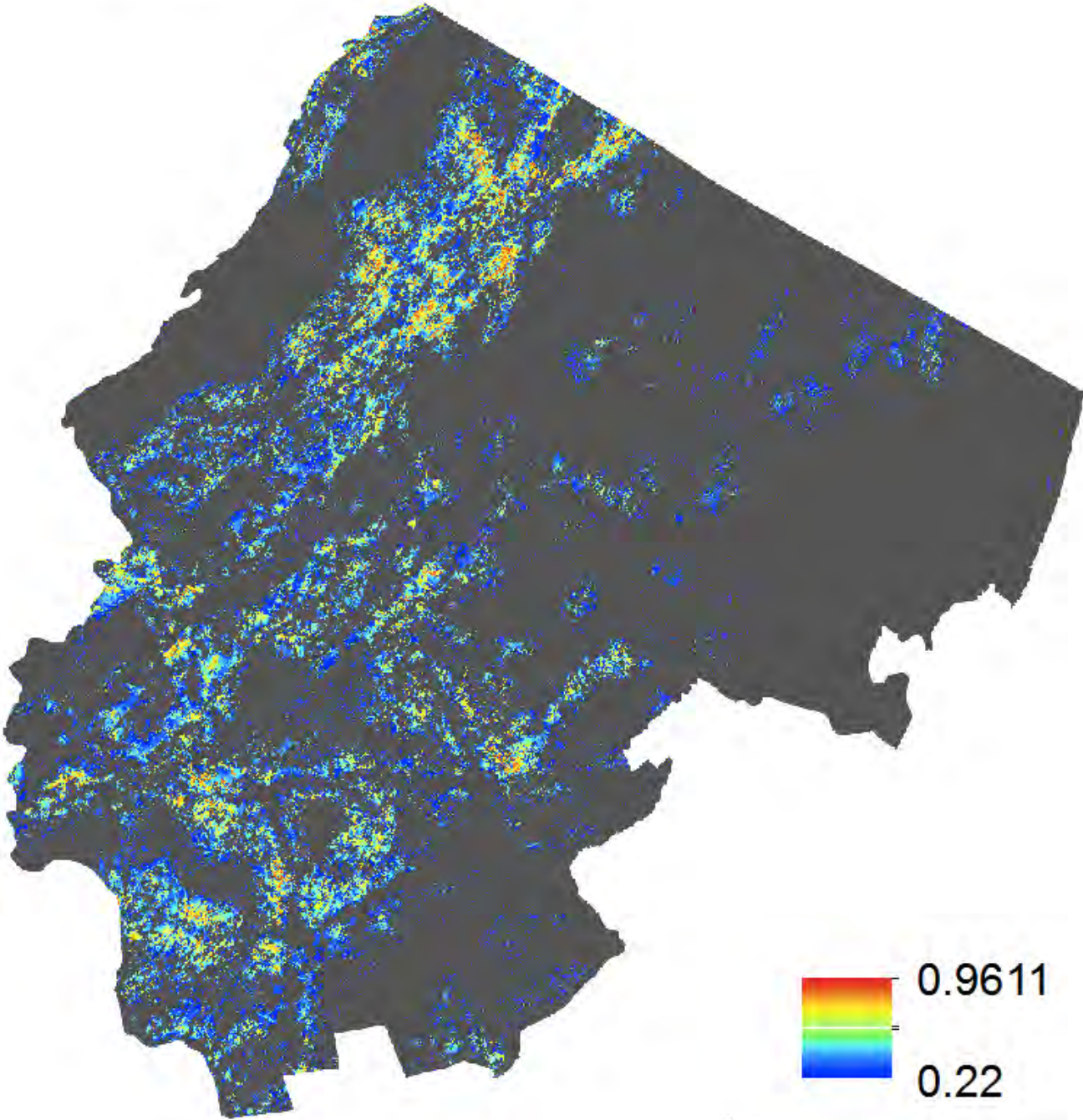

Blue-Winged Warbler

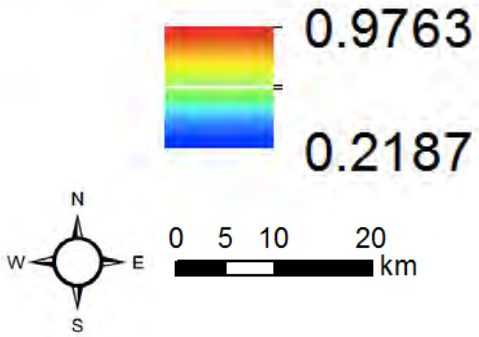
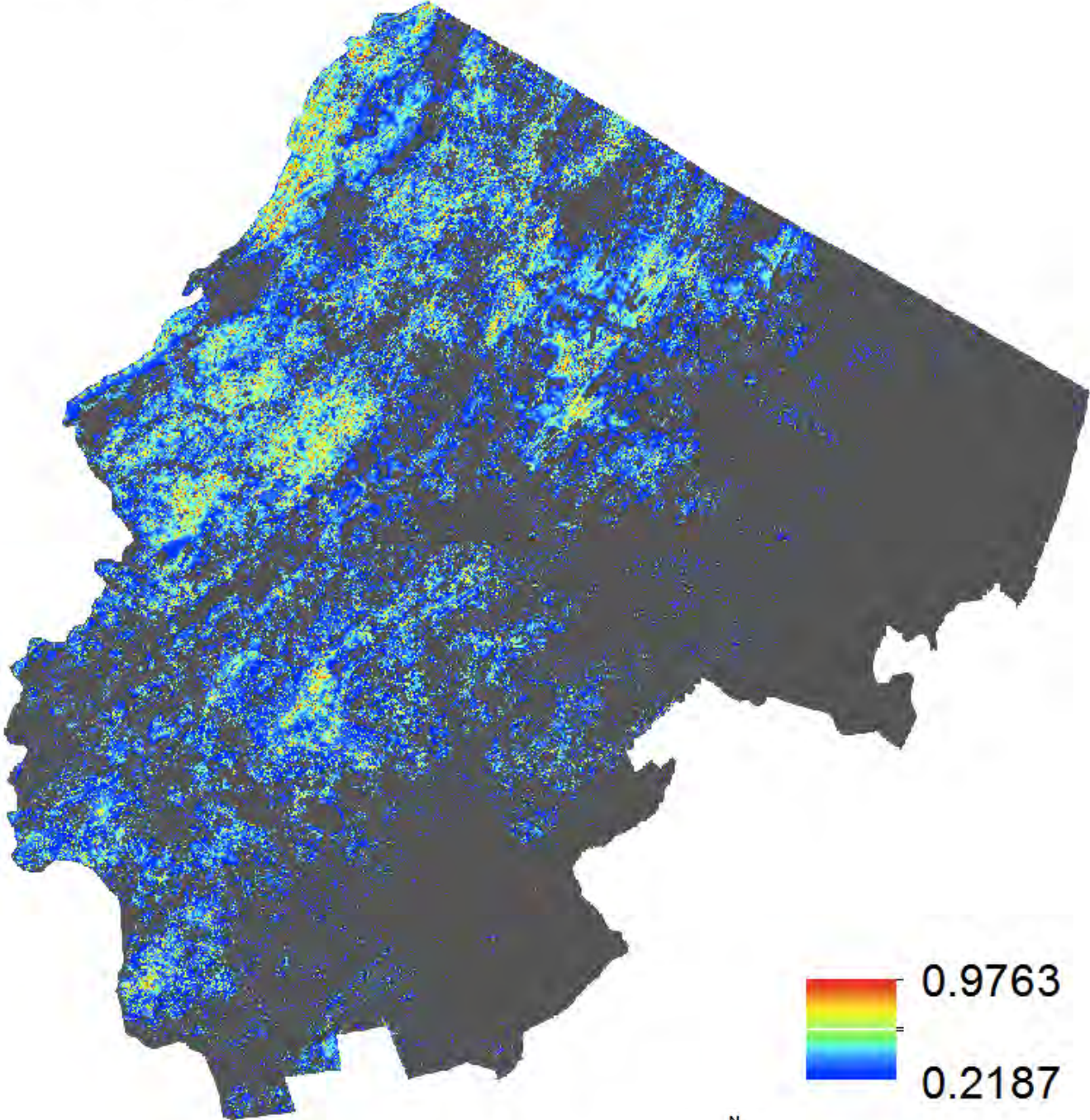

Cerulean Warbler

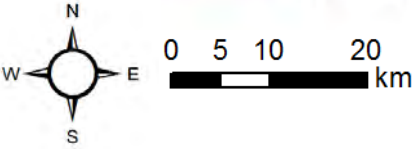
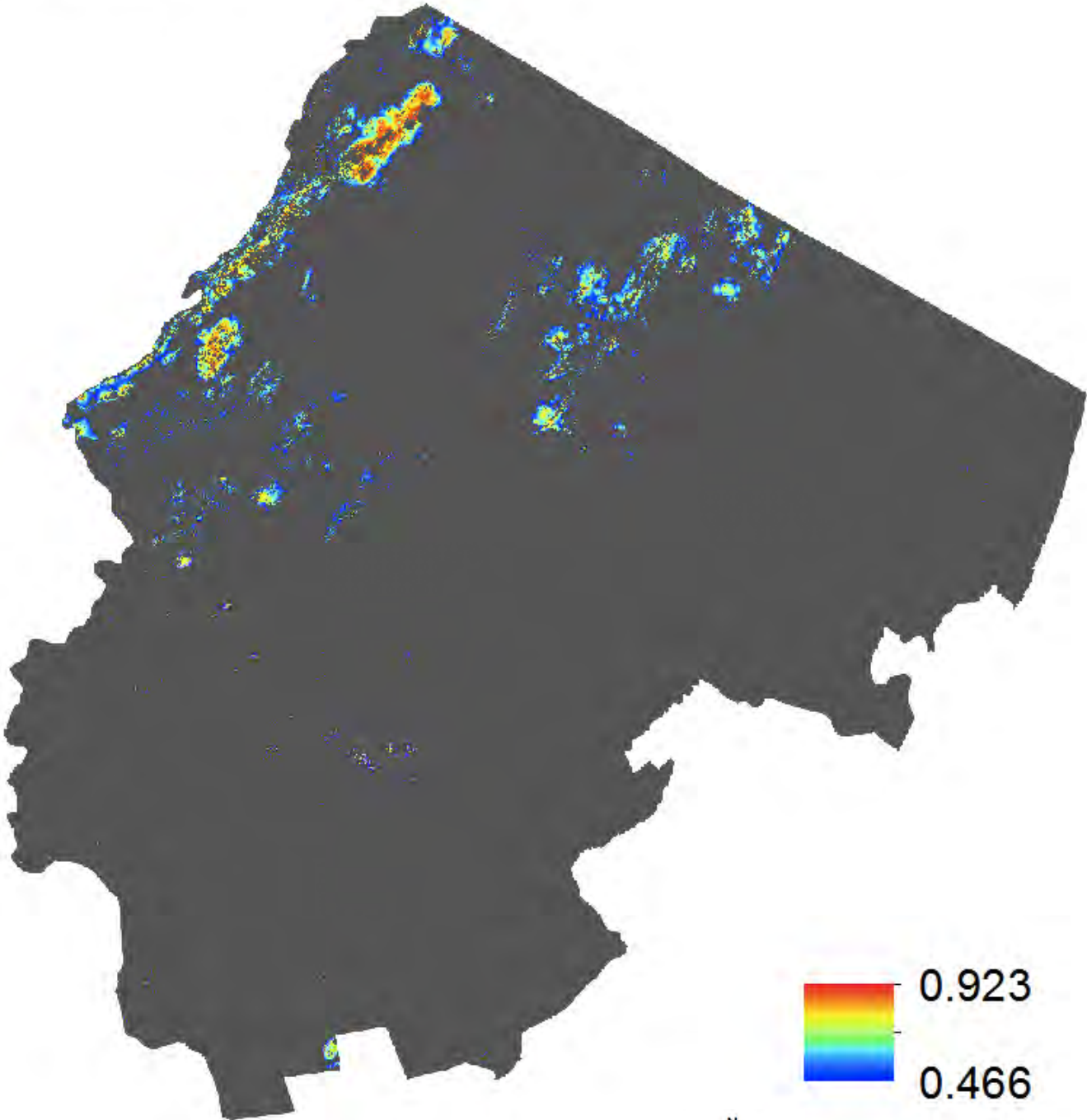

Common Yellowthroat

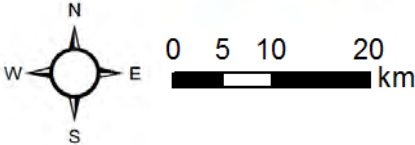
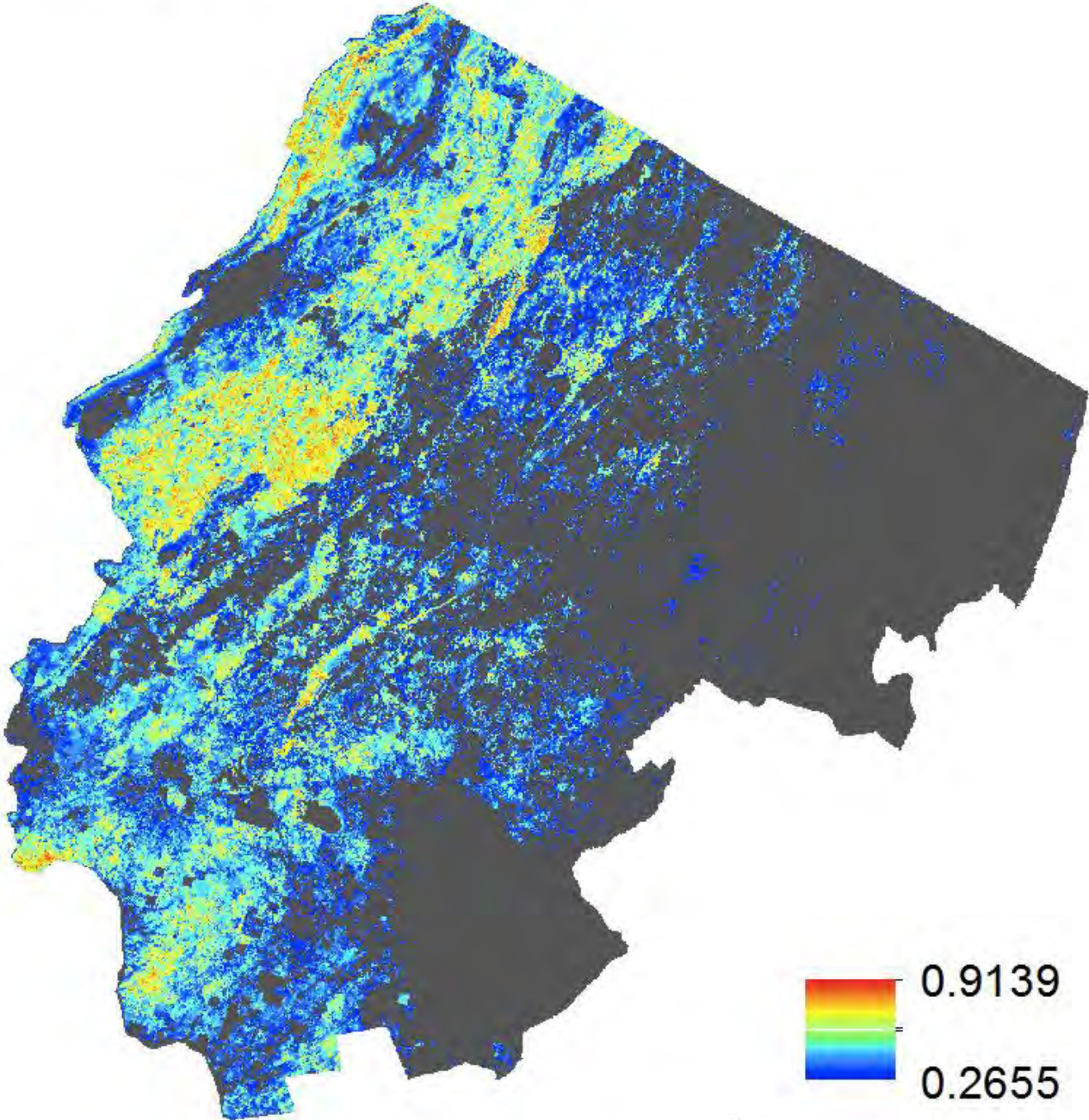

Chestnut-Sided Warbler

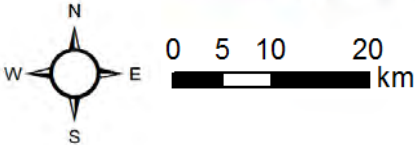
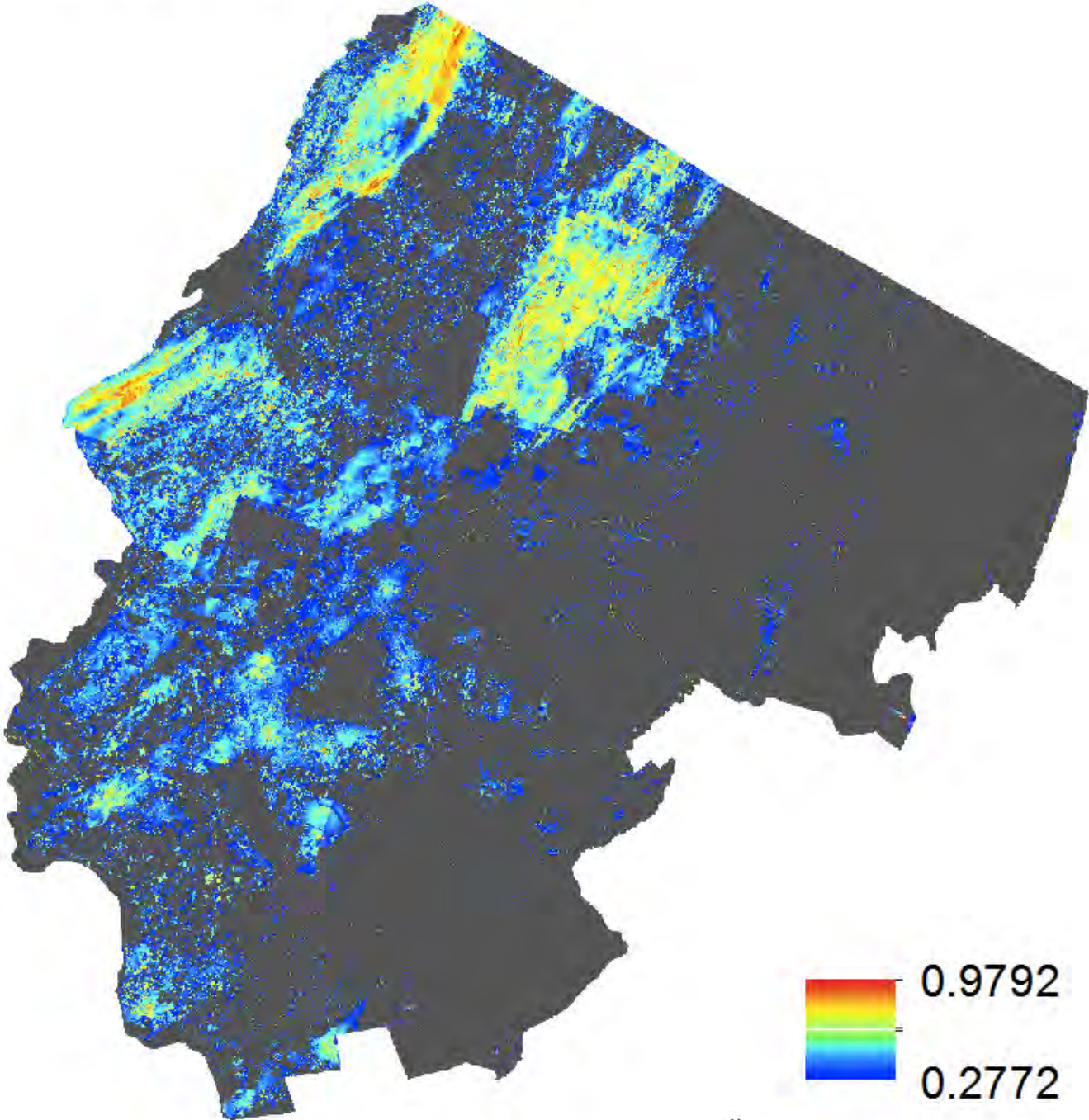

Eastern Kingbird

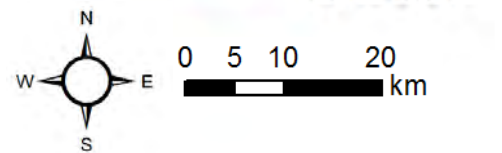
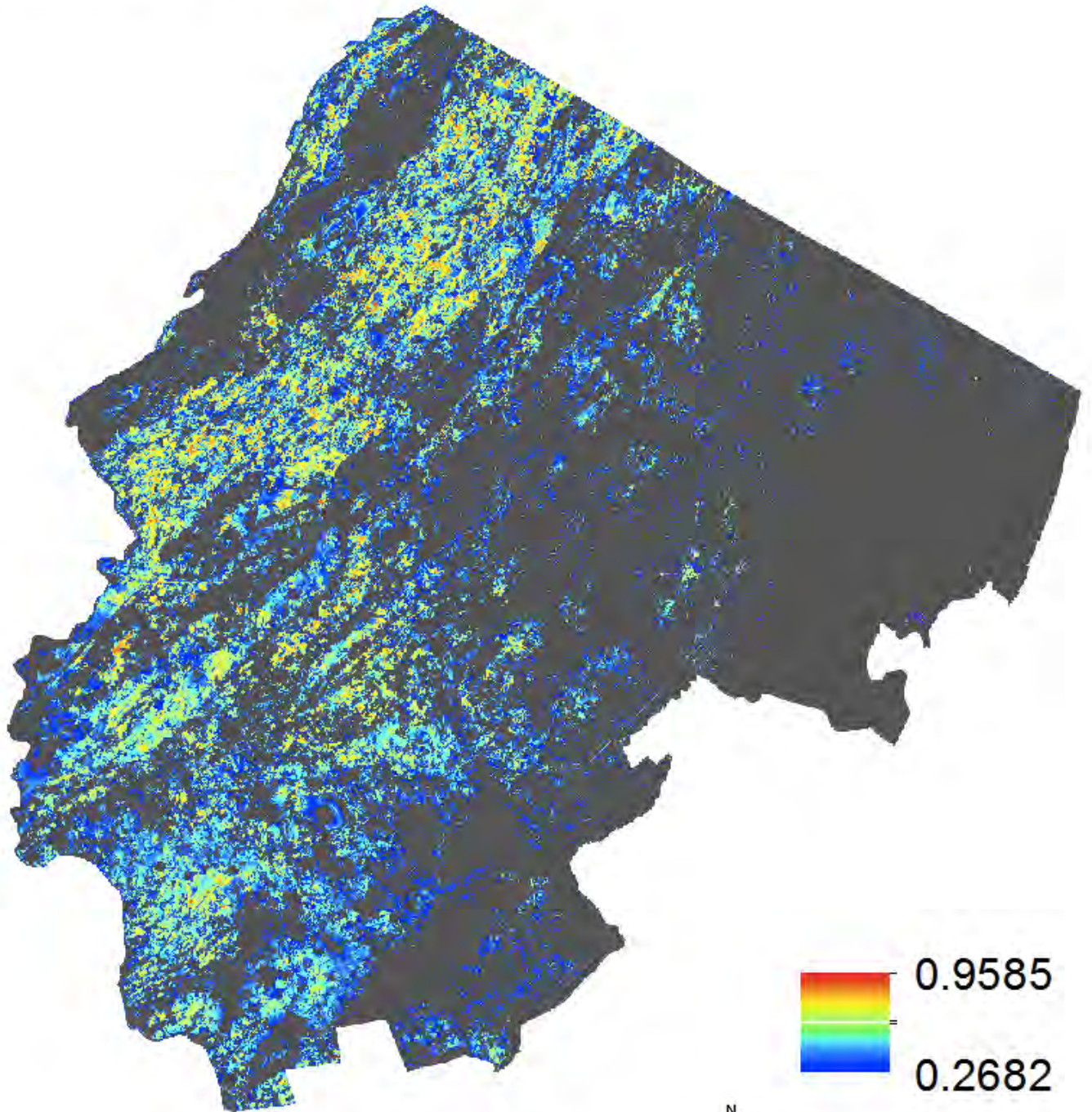

Eastern Towhee

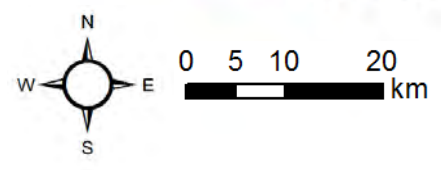
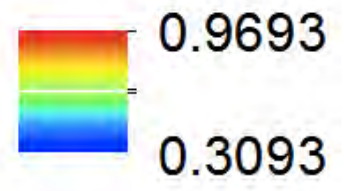
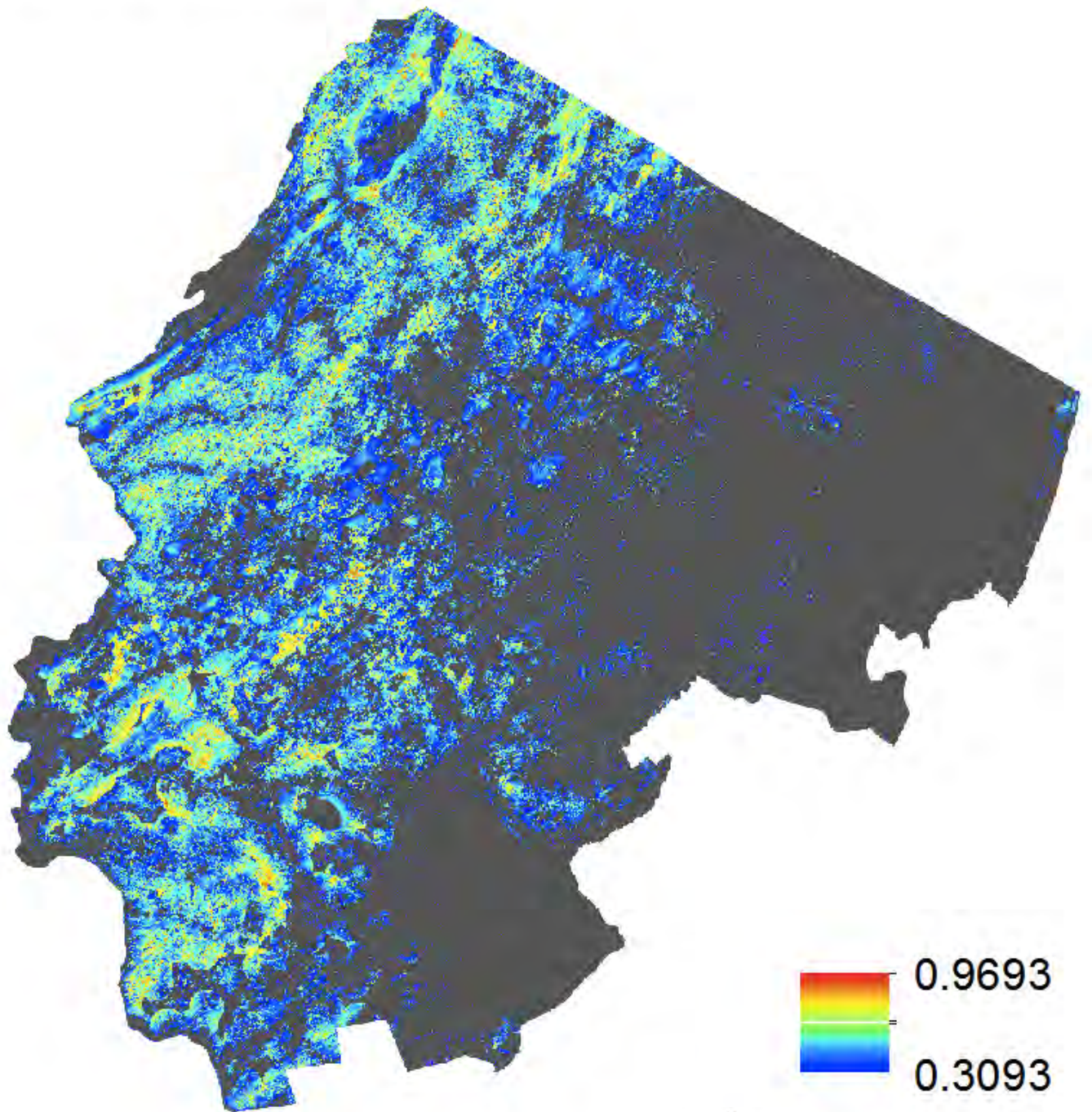

Field Sparrow

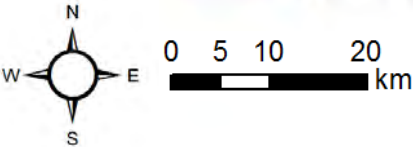
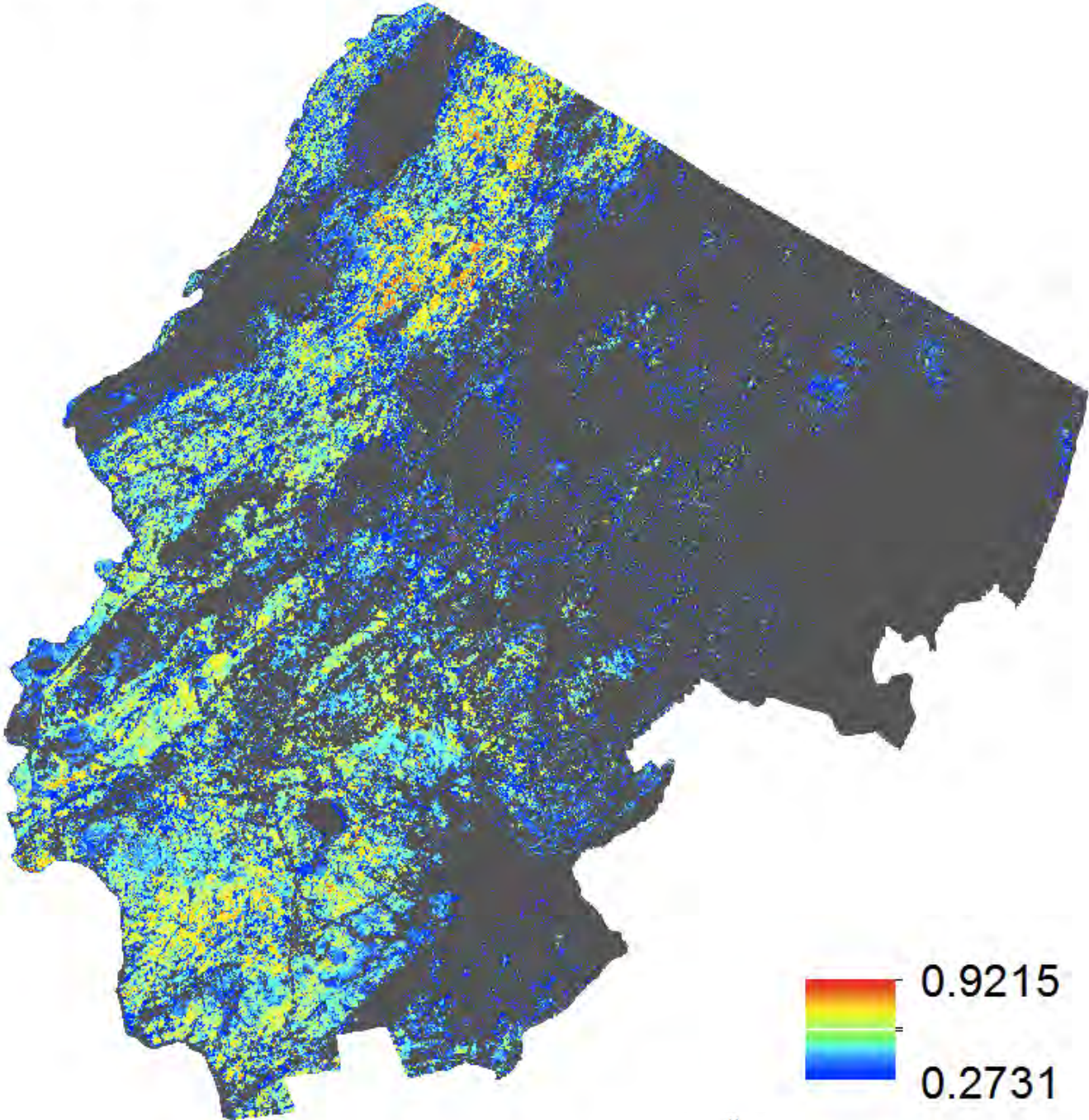

Least Flycatcher

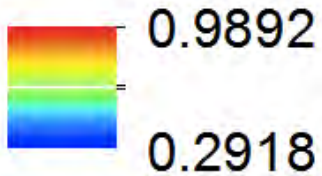
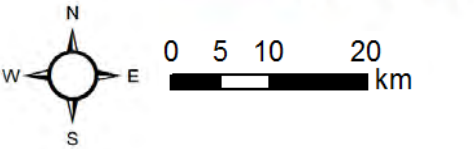
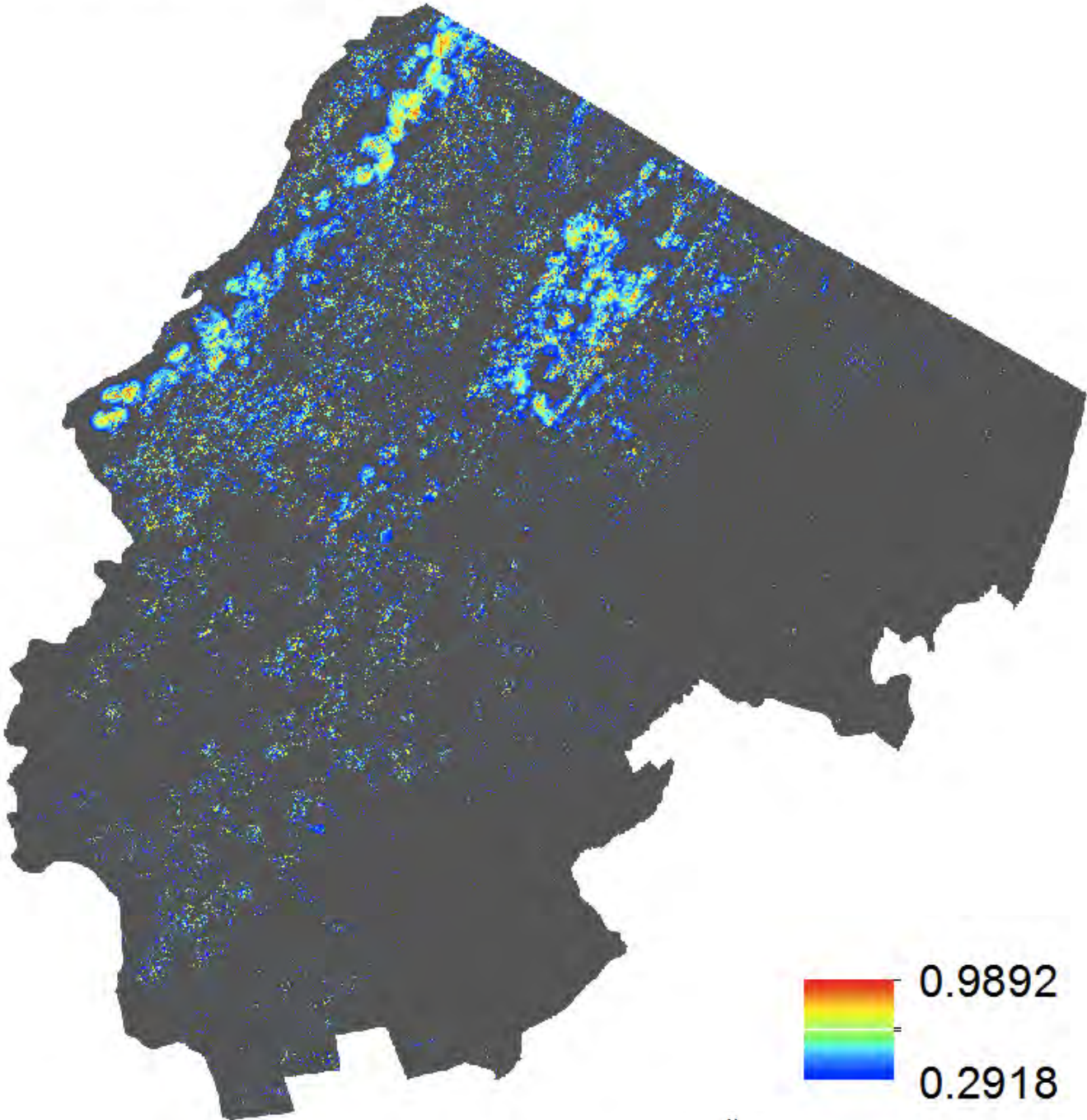

Northern Parula

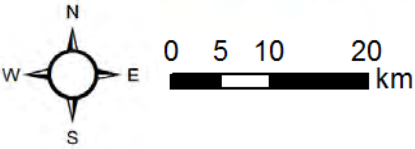
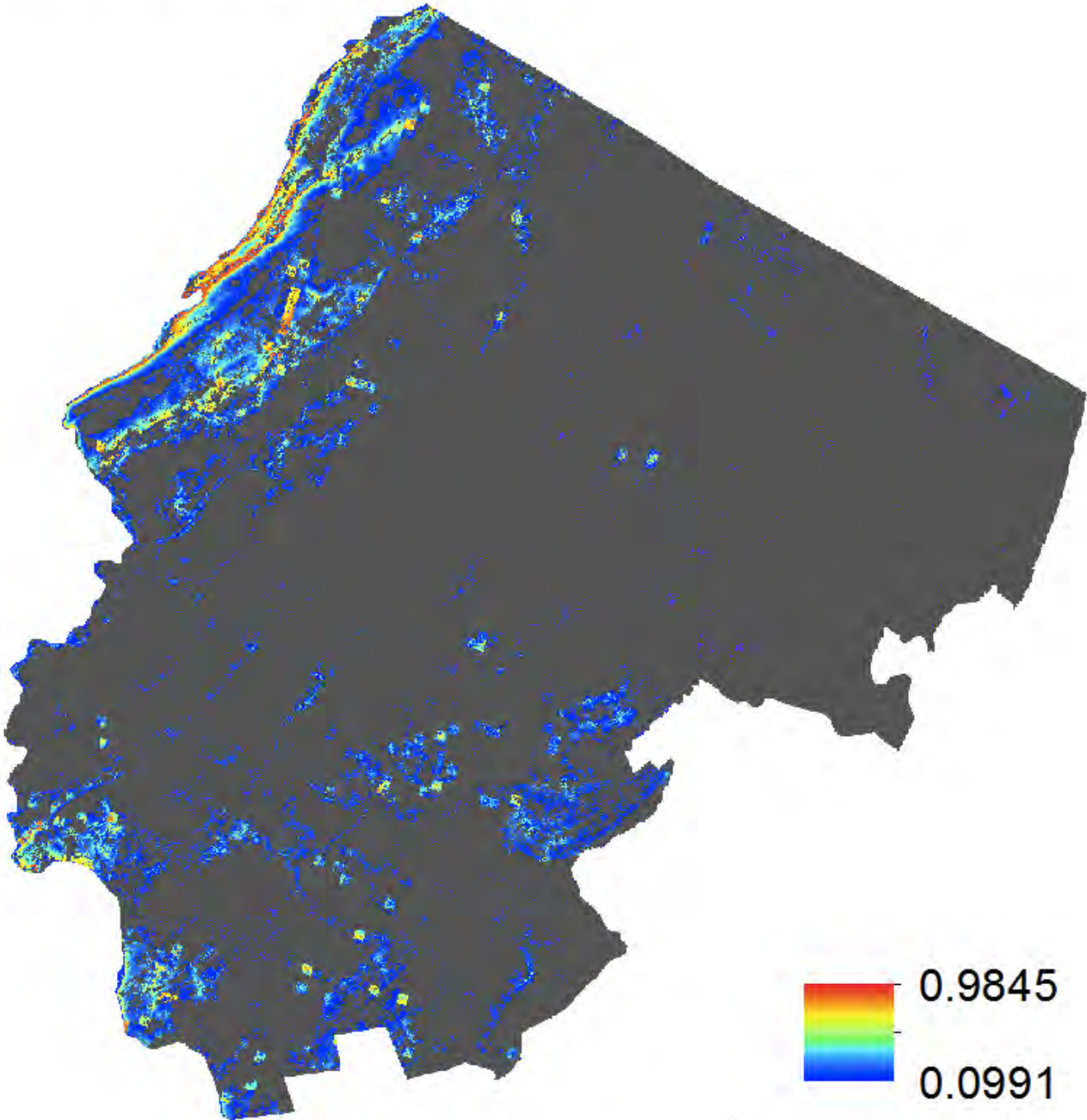

Rose-Breasted Grosbeak

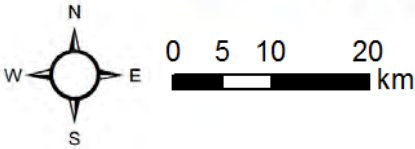
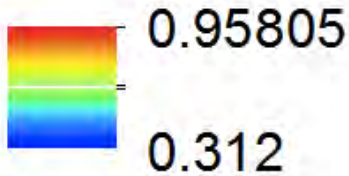
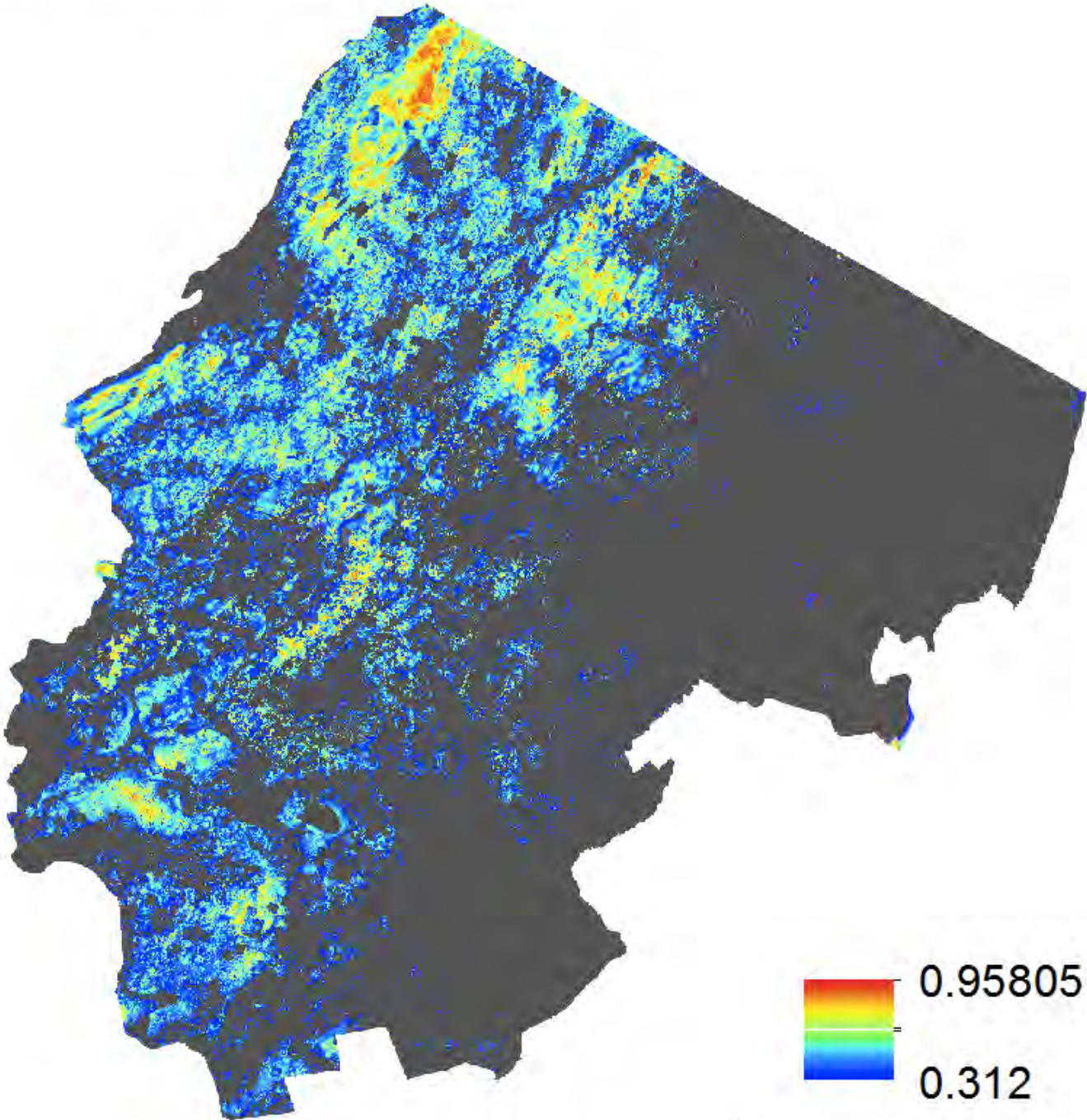

Veery

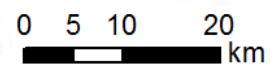
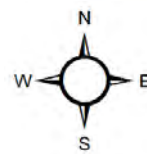
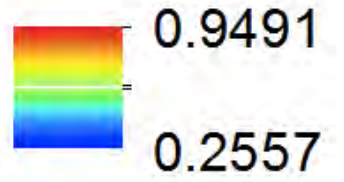
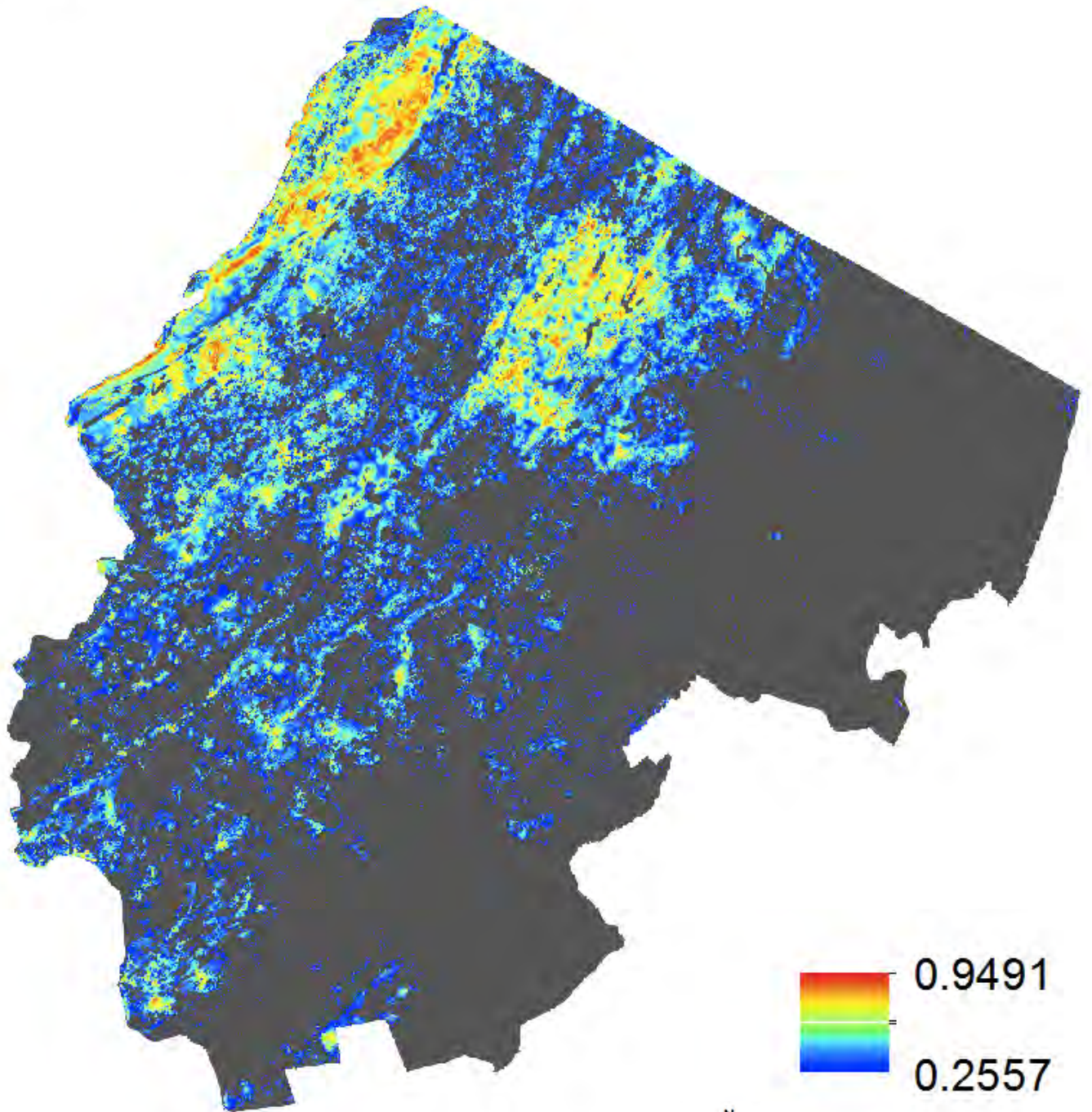

Worm-Eating Warbler

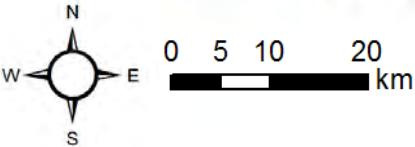
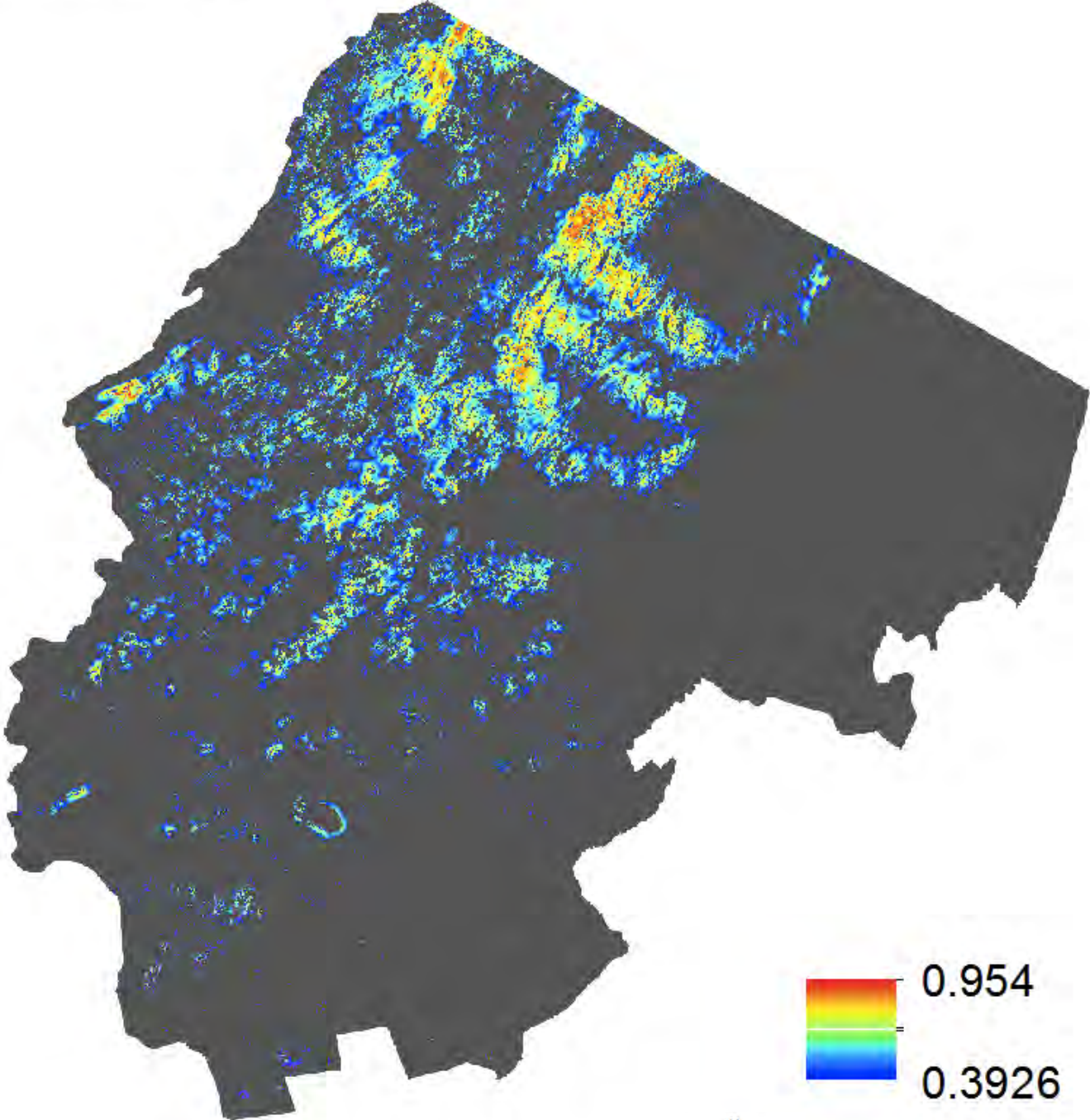

Wood Thrush

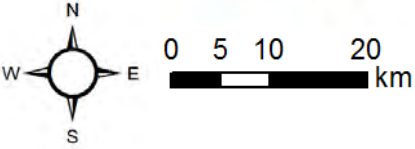
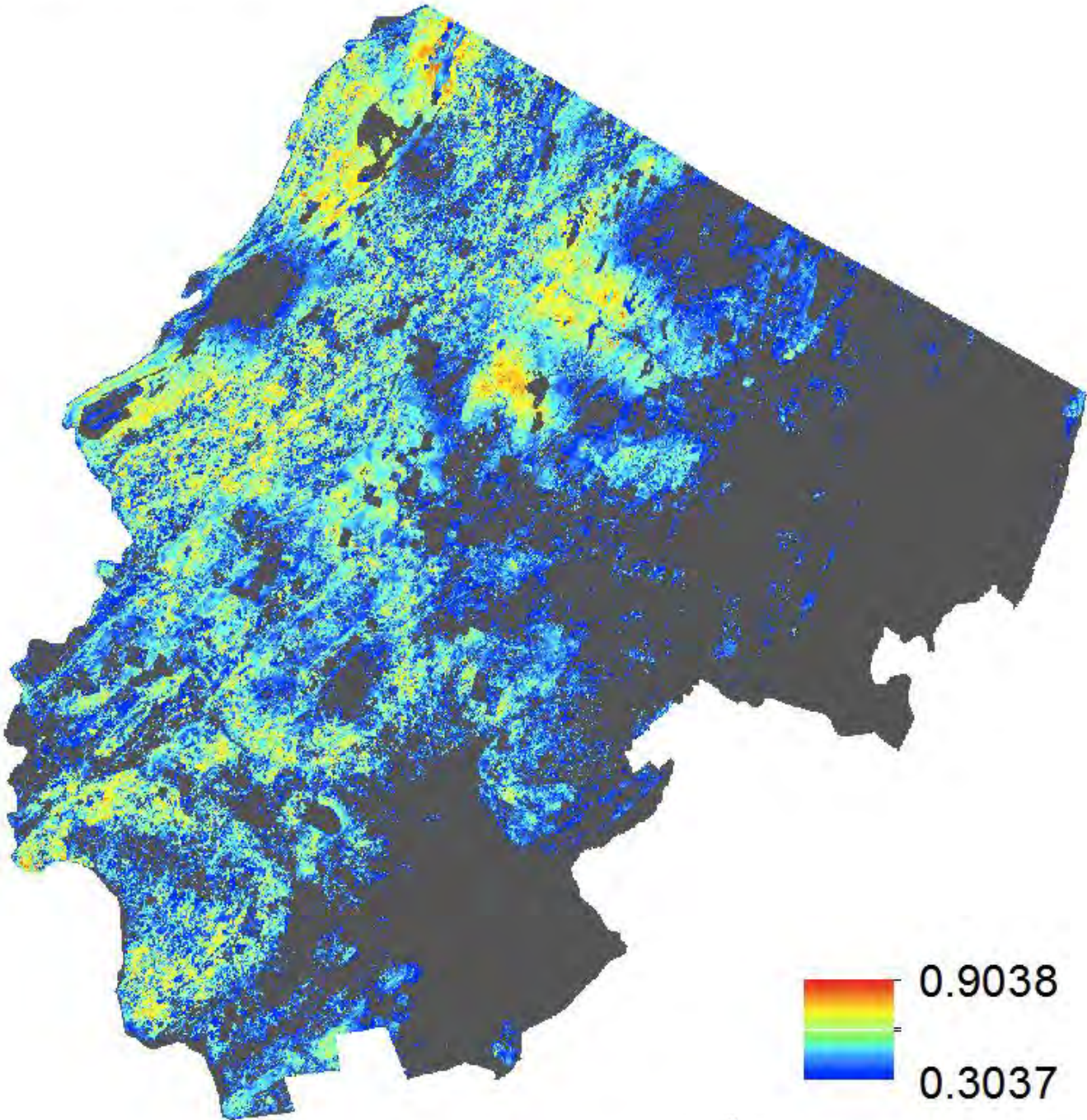

Northern Flicker

