

Supplementary Material

Appendix A: Complete Search Strategy	2
Appendix B: Quality Assessment Tool	3
Appendix C: Excluded Studies After Full-text Review with Reasons for Exclusion	4
Appendix D: Characteristics of Included Studies: Cross-sectional Association	25
Appendix E: Characteristics of Included Studies: Predictive Association	38
Appendix F: References of Included Studies with Funding Sources	40
Appendix G: Forest Plot of Meta-Analysis on Cross-sectional Association	53
Appendix H: Forest Plot of Meta-Analysis on Predictive Association	56
Appendix I: Sensitivity Analysis on Influential Cases	57
Appendix J: Quality Ratings for all Included Studies	60

Appendix A
Complete Search Strategy

Databases	Search Terms
MEDLINE and PsycINFO (via Ovid)	((guilt* OR culpabilit* OR blam* OR self-blam*) AND (traumatic stress OR posttraumatic stress OR post-traumatic stress OR PTSD OR PTSS)).ab. OR ((guilt* OR culpabilit* OR blam* OR self-blam*) AND (traumatic stress OR posttraumatic stress OR post-traumatic stress OR PTSD OR PTSS)).ti. OR ((guilt* OR culpabilit* OR blam* OR self-blam*) AND (traumatic stress OR posttraumatic stress OR post-traumatic stress OR PTSD OR PTSS)).kw.
PTSDpubs	(All fields) (guilt* OR culpabilit* OR blam* OR self-blam*) AND (“traumatic stress” OR “posttraumatic stress” OR “post-traumatic stress” OR PTSD OR PTSS)
Web of Knowledge	ALL FIELDS: (guilt* OR culpabilit* OR blam* OR self-blam*) AND ALL FIELDS: (“traumatic stress” OR “posttraumatic stress” OR “post-traumatic stress” OR PTSD OR PTSS)

Appendix B
Quality Assessment Tool

A. Did the study include a clinical sample with PTSD diagnosis?	(2) PTSD with report of diagnosis rates (min. 70% of sample). (1) PTSD without report of diagnosis rates, or less than 70% met diagnostic criteria. (0) subclinical on validated instrument or Criterion A survivors
B. Was PTSD diagnosis determined with a validated instrument?	(2) validated structured psychiatric interview referenced. (1) clinical diagnosis on the basis of validated self-reports or via referral/recruitment from psychiatric treatment unit. (0) unvalidated instrument NA no diagnosis (Item 1 = 0)
C. Was symptom severity of PTSD measured with a validated instrument?	(2) clinically-validated instrument. (1) validated in general population only. (0) unvalidated instrument (e.g., developed for the purpose of the study) → exclusion of study NA Pearson correlations were calculated from group differences between PTSD vs. non-PTSD sample; no symptom severity included.
D. Was guilt measured with a validated instrument?	(2) validated in trauma population (1) validated in general population only. (0) unvalidated instrument (e.g., developed for the purpose of the study)
E. Power analyses (guilt-related)	(2) <i>a priori</i> power analyses computed and necessary sample size reached (1) <i>a priori</i> power analyses computed but sample size not sufficiently large (0) no <i>a priori</i> power analyses computed
E. Other concerns	No scoring, for comment only, e.g., Sample (A): convenience sample, self-referral to study, course credit at university Instrument (C/D): reported internal consistency in paper / other psychometric papers (Cronbach's alpha) < 0.7 (Bland & Altman, 1997; Nunnally & Bernstein, 1994) Instrument (D): single-item assessment

Bland, J. & Altman, D. (1997). Statistics notes: Cronbach's alpha. *BMJ*, 314, 275.

Nunnally, J. & Bernstein, L. (1994). *Psychometric theory*. New York: McGraw-Hill.

Appendix C

Excluded Studies After full-text Review with Reasons for Exclusion

Study	Reason for Exclusion
Aakvaag, H. F., Thoresen, S., Strøm, I. F., Myhre, M., & Hjemdal, O. K. (2019). Shame predicts revictimization in victims of childhood violence: A prospective study of a general Norwegian population sample. <i>Psychological Trauma: Theory, Research, Practice and Policy</i> , 11(1), 43–50.	wrong study focus
Agar, E., Kennedy, P., & King, N. S. (2006). The role of negative cognitive appraisals in PTSD symptoms following spinal cord injuries. <i>Behavioural and Cognitive Psychotherapy</i> , 34(4), 437-452.	PTSD measure not based on DSM/ICD
Ali, T., Dunmore, E., Clark, D., & Ehlers, A. (2002). The role of negative beliefs in posttraumatic stress disorder: A comparison of assault victims and non victims. <i>Behavioural and Cognitive Psychotherapy</i> , 30(3), 249-257.	wrong study focus
Alliger-Horn, C., Zimmermann, P. L., & Schmucker, M. (2016). Guilt, shame and compassionate imagery in war: Traumatized German soldiers with PTSD, a pilot study. <i>Journal of Clinical Medicine</i> , 5(10), 90.	insufficient data provided
Ames, D., Erickson, Z., Youssef, N. A., Arnold, I., Adamson, C. S., Sones, A. C., Yin, J., Haynes, K., Volk, F., Teng, E. J., Oliver, J. P., & Koenig, H. G. (2019). Moral Injury, Religiosity, and Suicide Risk in U.S. Veterans and Active Duty Military with PTSD Symptoms. <i>Military Medicine</i> , 184(3-4), e271–e278.	wrong study focus
Amstadter, A. B., & Vernon, L. L. (2008). Emotional reactions during and after trauma: A comparison of trauma types. <i>Journal of Aggression, Maltreatment & Trauma</i> , 16(4), 391-408.	wrong study focus
Ankri, Y. L., Bachar, E., & Shalev, A. Y. (2010). Reactions to terror attacks in ultra-Orthodox Jews: The cost of maintaining strict identity. <i>Psychiatry: Interpersonal and Biological Processes</i> , 73(2), 190-197.	wrong study focus
Arata, C. M. (2000). From child victim to adult victim: A model for predicting sexual revictimization. <i>Child Maltreatment</i> , 5(1), 28-38.	PTSD measure not based on DSM/ICD
Arata, C. M., & Burkhart, B. R. (1996). Post-traumatic stress disorder among college student victims of acquaintance assault. <i>Journal of Psychology & Human Sexuality</i> , 8(1-2), 79-92.	PTSD measure not based on DSM/ICD
Arikan, G., Stopa, L., Carnelley, K. B., & Karl, A. (2016). The associations between adult attachment, posttraumatic symptoms, and posttraumatic growth. <i>Anxiety, Stress, & Coping</i> , 29(1), 1-20.	insufficient data provided
Arnoud, T. D. C. J., de Freitas, C. P. P., Koller, S. H., & Habigzang, L. F. (2020). Relationships Between CSA Characteristics, Waiting Time, and Psychotherapy Treatment Response. <i>Journal of Cognitive Psychotherapy</i> , 34(4), 358-375.	not focusing on adults
Arredondo, A. Y., & Caparrós, B. (2021). Posttraumatic cognitions, posttraumatic growth, and personality in university students. <i>Journal of Loss and Trauma</i> , 26(5), 469-484.	wrong study focus
Ayers, S., Copland, C., & Dunmore, E. (2009). A preliminary study of negative appraisals and dysfunctional coping associated with post-traumatic stress disorder symptoms following myocardial infarction. <i>British Journal of Health Psychology</i> , 14(3), 459-471.	wrong study focus
Babcock Fenerci, R. L., & DePrince, A. P. (2018). Shame and alienation related to child maltreatment: Links to symptoms across generations. <i>Psychological Trauma: Theory, Research, Practice and Policy</i> , 10(4), 419–426.	no validated PTSD measure
Bailey, G. T. (2004). <i>The impact of trauma on the psychosocial development in refugees according to Erikson's psychosocial theory</i> (Publication No. 3146374) [Doctoral dissertation, Walden University]. ProQuest Dissertations and Theses Global.	no validated PTSD measure
Baker, D. E., Hill, M., Chamberlain, K., Hurd, L., Karlsson, M., Zielinski, M., Calvert, M., & Bridges, A. J. (2021). Interpersonal vs. Non-Interpersonal Cumulative Traumas and Psychiatric Symptoms in Treatment-Seeking Incarcerated Women. <i>Journal of Trauma & Dissociation</i> , 22(3), 249–264.	guilt-proneness/trait-guilt

Bakker, A., Van Loey, N. E., Van Son, M. J., & Van der Heijden, P. G. (2009). Brief report: mothers' long-term posttraumatic stress symptoms following a burn event of their child. <i>Journal of pediatric psychology</i> , 35(6), 656-661.	guilt not measured quantitatively
Bannister, J. A., Colvonen, P. J., Angkaw, A. C., & Norman, S. B. (2019). Differential relationships of guilt and shame on posttraumatic stress disorder among veterans. <i>Psychological Trauma: Theory, Research, Practice, and Policy</i> , 11(1), 35.	sample duplicate (Browne 2015)
Barker-Collo, S. L. (2001). Adult reports of child and adult attributions of blame for childhood sexual abuse: Predicting adult adjustment and suicidal behaviors in females. <i>Child abuse & neglect</i> , 25(10), 1329-1341.	wrong study focus
Barr, P. (2010). Acute traumatic stress in neonatal intensive care unit parents: Relation to existential emotion-based personality predispositions. <i>Journal of Loss and Trauma</i> , 15(2), 106-122.	guilt-proneness/trait-guilt
Battles, A. R., Bravo, A. J., Kelley, M. L., White, T. D., Braitman, A. L., & Hamrick, H. C. (2018). Moral injury and PTSD as mediators of the associations between morally injurious experiences and mental health and substance use. <i>Traumatology</i> , 24(4), 246-254.	insufficient data provided
Bawden, C. M. (1986). <i>Combat stress and cognitive style in Vietnam combat veterans</i> . [Doctoral dissertation].	article not available
Beck, J. G., McNiff, J., Clapp, J. D., Olsen, S. A., Avery, M. L., & Hagewood, J. H. (2011). Exploring negative emotion in women experiencing intimate partner violence: Shame, guilt, and PTSD. <i>Behavior therapy</i> , 42(4), 740-750.	sample duplicate (Beck 2015)
Beck, J. G., Reich, C. M., Woodward, M. J., Olsen, S. A., Jones, J. M., & Patton, S. C. (2015). How do negative emotions relate to dysfunctional posttrauma cognitions? An examination of interpersonal trauma survivors. <i>Psychological trauma: theory, research, practice and policy</i> , 7(1), 3-10.	sample duplicate (Beck 2015)
Beck, J. G., Coffey, S. F., Palyo, S. A., Gudmundsdottir, B., Miller, L. M., & Colder, C. R. (2004). Psychometric Properties of the Posttraumatic Cognitions Inventory (PTCI): a replication with motor vehicle accident survivors. <i>Psychological assessment</i> , 16(3), 289-298.	sample duplicate (Beck 2015)
Beidel, D. C., Frueh, B. C., Neer, S. M., & Lejuez, C. W. (2017). The efficacy of Trauma Management Therapy: A controlled pilot investigation of a three-week intensive outpatient program for combat-related PTSD. <i>Journal of Anxiety Disorders</i> , 50, 23-32.	wrong study focus
Belsher, B. E., Ruzek, J. I., Bongar, B., & Cordova, M. J. (2012). Social constraints, posttraumatic cognitions, and posttraumatic stress disorder in treatment-seeking trauma survivors: Evidence for a social-cognitive processing model. <i>Psychological Trauma: Theory, Research, Practice, and Policy</i> , 4(4), 386.	insufficient data provided
Bensinger, T. T. (1990). <i>Long-term effects on adult women who report sexual and ritual abuse in their childhoods</i> . [Doctoral dissertation, The Wright Institute].	wrong study focus
Berg, G. (2011). The relationship between spiritual distress, PTSD and depression in Vietnam combat veterans. <i>Journal of Pastoral Care & Counseling</i> , 65(1), 1-11.	wrong study focus
Bergeron, M., & Hebert, M. (2006). Evaluation of a group intervention using a feminist approach for female victims of sexual aggression. <i>Child Abuse & Neglect</i> , 30(10), 1143-1159.	wrong study focus
Bernat, J. A., Ronfeldt, H. M., Calhoun, K. S., & Arias, I. (1998). Prevalence of traumatic events and peritraumatic predictors of posttraumatic stress symptoms in a nonclinical sample of college students. <i>Journal of traumatic stress</i> , 11(4), 645-664.	wrong study focus
Blain, L. M., Galovski, T. E., & Peterson, Z. D. (2011). Female sexual self-schema after interpersonal trauma: Relationship to psychiatric and cognitive functioning in a clinical treatment-seeking sample. <i>Journal of Traumatic Stress</i> , 24(2), 222-225.	sample duplicate (Blain 2013)
Blanco, A., Díaz, D., Gaborit, M., & Amaris, M. D. C. (2010). El sentido del mundo y el significado del yo: Inventario de Cogniciones Postraumáticas (ICPT) en población hispana. <i>Revista Latinoamericana de psicología</i> , 42(1), 97-102.	no validated PTSD measure (Spanish translation)

Bonugli, R., H. Brackley, M., Williams, G. B., & Lesser, J. (2010). Sexual abuse and posttraumatic stress disorder in adult women with severe mental illness: A pilot study. <i>Issues in Mental Health Nursing, 31</i> (7), 456-460.	wrong study focus
Bownes, I. T., O’Gorman, E. C., & Sayers, A. (1991). Psychiatric symptoms, behavioural responses and post-traumatic stress disorder in rape victims. <i>Issues in Criminological & Legal Psychology, 1</i> (17), 25–33.	wrong study focus
Boyraz, G., & Waits, J. B. (2018). Interpersonal trauma and physical health symptoms in college students: Mediating effects of substance use and self-blame. <i>Journal of Loss and Trauma, 23</i> (1), 70-87.	wrong study focus
Braitman, A. L., Battles, A. R., Kelley, M. L., Hamrick, H. C., Cramer, R. J., Ehlke, S., & Bravo, A. J. (2018). Psychometric Properties of a Modified Moral Injury Questionnaire in a Military Population. <i>Traumatology, 24</i> (4), 301–312.	wrong study focus
Brewin, C. R., Garnett, R., & Andrews, B. (2011). Trauma, identity and mental health in UK military veterans. <i>Psychological Medicine, 41</i> (8), 1733-1740.	wrong study focus
Brown, E. A., De Young, A., Kimble, R., & Kenardy, J. (2019). The role of parental acute psychological distress in paediatric burn re-epithelialization. <i>British Journal of Health Psychology, 24</i> (4), 876-895.	wrong study focus
Bryan, C. J., Bryan, A. O., Roberge, E., Leifker, F. R., & Rozek, D. C. (2018). Moral injury, posttraumatic stress disorder, and suicidal behavior among National Guard personnel. <i>Psychological Trauma: Theory, Research, Practice and Policy, 10</i> (1), 36–45.	insufficient data provided
Bryan, C. J., Morrow, C. E., Etienne, N., & Ray-Sannerud, B. (2013). Guilt, shame, and suicidal ideation in a military outpatient clinical sample. <i>Depression and Anxiety, 30</i> (1), 55-60.	guilt-proneness/trait-guilt
Bryan, C. J., Ray-Sannerud, B., Morrow, C. E., & Etienne, N. (2013). Guilt is more strongly associated with suicidal ideation among military personnel with direct combat exposure. <i>Journal of affective disorders, 148</i> (1), 37-41.	sample duplicate (Brown 2013)
Bryan, C. J., Roberge, E., Bryan, A. O., Ray-Sannerud, B., Morrow, C. E., & Etienne, N. (2015). Guilt as a mediator of the relationship between depression and posttraumatic stress with suicide ideation in two samples of military personnel and veterans. <i>International Journal of Cognitive Therapy, 8</i> (2), 143-155.	guilt-proneness/trait-guilt
Buck, N., Kindt, M., Arntz, A., van den Hout, M., & Schouten, E. (2008). Psychometric properties of the trauma relevant assumptions scale. <i>Journal of Anxiety Disorders, 22</i> (8), 1496-1509.	wrong study focus
Buodo, G., Novara, C., Ghisi, M., & Palomba, D. (2012). Posttraumatic and depressive symptoms in victims of occupational accidents. <i>Depression Research and Treatment, 2012</i> , 184572.	insufficient data provided
Burke, K., Muscara, F., McCarthy, M., Dimovski, A., Hearps, S., Anderson, V., & Walser, R. (2014). Adapting acceptance and commitment therapy for parents of children with life-threatening illness: Pilot study. <i>Families, Systems, & Health, 32</i> (1), 122–127.	wrong study focus
Bykhovets, J. V., & Padun, M. A. (2019). Personal Anxiety and Emotion Regulation in the Context of Study of Post-Traumatic Stress. <i>Clinical Psychology and Special Education, 8</i> (1), 78-89.	no validated PTSD measure
Cahill-Phillips, M. B. (1992). <i>The Demeter effect: Trauma and reparation in mothers of victimized children</i> . (Publication No. 9230662) [Doctoral dissertation, California School of Professional Psychology-Berkeley/Alameda]. ProQuest Dissertations and Theses Global.	wrong study focus
Cantón-Cortés, D., & Cantón, J. (2010). Coping with child sexual abuse among college students and post-traumatic stress disorder: The role of continuity of abuse and relationship with the perpetrator. <i>Child Abuse & Neglect, 34</i> (7), 496-506.	wrong study focus
Cantón-Cortés, D., Cantón, J., & Cortés, M. R. (2012). The interactive effect of blame attribution with characteristics of child sexual abuse on posttraumatic stress disorder. <i>The Journal of Nervous and Mental Disease, 200</i> (4), 329-335.	sample duplicate (Cantón-Cortés 2011)
Capone, C., Tripp, J. C., Trim, R. S., Davis, B. C., Haller, M., & Norman, S. B. (2020). Comparing exposure and coping skills–based treatments on trauma-related guilt in veterans with co-occurring alcohol use and posttraumatic stress disorders. <i>Journal of Traumatic Stress, 33</i> (4), 603-609.	sample duplicate (Lyons 2019)

Carbonaro Jr, S. P. (2019). <i>Moral reasoning as a moderator of the relationship between post-traumatic stress, shame and guilt, and self-efficacy for alcohol abstinence</i> . (Publication No. 13426017) [Doctoral dissertation, Fielding Graduate University]. ProQuest Dissertations and Theses Global.	guilt-proneness/trait-guilt
Carlier, I., & Gersons, B. (1995). De Korte-Termijn Gevolgen van de Bijlmerramp. <i>De Psycholoog</i> , 30, 172-177.	wrong study focus
Carmassi, C., Bertelloni, C.A., Gesi, C., Conversano, C., Stratta, P., Massimetti, G., Rossi, A., & Dell'Osso, L. (2017). New DSM-5 PTSD guilt and shame symptoms among Italian earthquake survivors: Impact on maladaptive behaviors. <i>Psychiatry Research</i> , 251, 142-147.	guilt not measured separately
Carroll, K. K., Lofgreen, A. M., Weaver, D. C., Held, P., Klassen, B. J., Smith, D. L., Karnik, N. S., Pollack, M. H., & Zalta, A. K. (2018). Negative posttraumatic cognitions among military sexual trauma survivors. <i>Journal of Affective Disorders</i> , 238, 88–93.	wrong study focus
Cerone, M. R. (2000). <i>Eye movement desensitization and reprocessing in the psychological treatment of combat-related guilt: A study of the effects of eye movements</i> . (Publication No. 9990301) [Doctoral dissertation, Temple University]. ProQuest Dissertations and Theses Global.	wrong study focus
Chemtob, C. M., Bauer, G. B., Neller, G., Hamada, R., Glisson, C., & Stevens, V. (1990). Post-traumatic stress disorder among special forces Vietnam veterans. <i>Military Medicine</i> , 155(1), 16-20.	no validated PTSD measure
Chung, M. C., & Reed, J. (2017). Posttraumatic stress disorder following stillbirth: Trauma characteristics, locus of control, posttraumatic cognitions. <i>Psychiatric Quarterly</i> , 88(2), 307-321.	insufficient data provided
Cofini, V., Carbonelli, A., Cecilia, M. R., Binkin, N., & di Orio, F. (2015). Post traumatic stress disorder and coping in a sample of adult survivors of the Italian earthquake. <i>Psychiatry Research</i> , 229(1-2), 353-358.	no validated PTSD measure (Italian translation)
Constans, J. I., Vasterling, J. J., Deitch, E., Han, X., Tharp, A. L. T., Davis, T. D., & Sullivan, G. (2012). Pre-Katrina mental illness, postdisaster negative cognitions, and PTSD symptoms in male veterans following Hurricane Katrina. <i>Psychological Trauma: Theory, Research, Practice, and Policy</i> , 4(6), 568.	wrong study focus
Contractor, A. A., Banducci, A. N., Dolan, M., Keegan, F., & Weiss, N. H. (2019). Relation of positive memory recall count and accessibility with post-trauma mental health. <i>Memory</i> , 27(8), 1130-1143.	wrong study focus
Cooper, A. A., Zoellner, L. A., Roy-Byrne, P., Mavissakalian, M. R., & Feeny, N. C. (2017). Do changes in trauma-related beliefs predict PTSD symptom improvement in prolonged exposure and sertraline?. <i>Journal of Consulting and Clinical Psychology</i> , 85(9), 873.	wrong study focus
Cox, K. S., Resnick, H. S., & Kilpatrick, D. G. (2014). Prevalence and correlates of posttrauma distorted beliefs: Evaluating DSM-5 PTSD expanded cognitive symptoms in a national sample. <i>Journal of Traumatic Stress</i> , 27(3), 299-306.	wrong study focus
Creamer, M. (1989). Post-traumatic stress disorder: Some diagnostic and clinical issues. <i>Australian and New Zealand Journal of Psychiatry</i> , 23(4), 517-522.	wrong study focus
Crespo, M., & Gómez, M. (2015). Development and validation of the Global Assessment of Post-traumatic Stress scale. <i>Revista de Victimología/Journal of Victimology</i> , 2, 55-71.	wrong study focus
Crisford, H., Dare, H., & Evangeli, M. (2008). Offence-related posttraumatic stress disorder (PTSD) symptomatology and guilt in mentally disordered violent and sexual offenders. <i>The Journal of Forensic Psychiatry & Psychology</i> , 19(1), 86-107.	no validated PTSD measure
Crocker, L. D., Haller, M., Norman, S. B., & Angkaw, A. C. (2016). Shame versus trauma-related guilt as mediators of the relationship between PTSD symptoms and aggression among returning veterans. <i>Psychological Trauma: Theory, Research, Practice, and Policy</i> , 8(4), 520-527.	sample duplicate (Browne 2015)
Cromer, L. D., & Smyth, J. M. (2010). Making meaning of trauma: Trauma exposure doesn't tell the whole story. <i>Journal of Contemporary Psychotherapy</i> , 40(2), 65-72.	insufficient data provided
Currier, J. M., Holland, J. M., Jones, H. W., & Sheu, S. (2014). Involvement in abusive violence among Vietnam veterans: Direct and indirect associations with substance use problems and suicidality. <i>Psychological Trauma: Theory, Research, Practice, and Policy</i> , 6(1), 73–82.	guilt not measured quantitatively

Czarnocka, J., & Slade, P. (2000). Prevalence and predictors of post-traumatic stress symptoms following childbirth. <i>British Journal of Clinical Psychology</i> , 39(1), 35-51.	wrong study focus
Daniels, J. K., Hegadoren, K., Coupland, N. J., Rowe, B. H., Neufeld, R. W. J., & Lanius, R. A. (2011). Cognitive distortions in an acutely traumatized sample: an investigation of predictive power and neural correlates. <i>Psychological Medicine</i> , 41(10), 2149-2157.	wrong study focus
Davidson, J. R., Kudler, H. S., Saunders, W. B., & Smith, R. D. (1990). Symptom and comorbidity patterns in World War II and Vietnam veterans with posttraumatic stress disorder. <i>Comprehensive Psychiatry</i> , 31(2), 162-170.	wrong study focus
Dekel, S., Mamon, D., Solomon, Z., Lanman, O., & Dishy, G. (2016). Can guilt lead to psychological growth following trauma exposure?. <i>Psychiatry Research</i> , 236, 196-198.	no validated PTSD measure
Delahanty, D. L., Herberman, H. B., Craig, K. J., Hayward, M. C., Fullerton, C. S., Ursano, R. J., & Baum, A. (1997). Acute and chronic distress and posttraumatic stress disorder as a function of responsibility for serious motor vehicle accidents. <i>Journal of Consulting and Clinical Psychology</i> , 65(4), 560-567.	wrong study focus
DeLeo, B. B. (1991). <i>The treatment efficacy of time-limited group therapy with adult incest survivors</i> [Doctoral dissertation, California School of Professional Psychology, San Diego]. ProQuest Dissertations and Theses Global.	PTSD measure not based on DSM/ICD
Dennis, P. A., Dennis, N. M., Van Voorhees, E. E., Calhoun, P. S., Dennis, M. F., & Beckham, J. C. (2017). Moral transgression during the Vietnam War: A path analysis of the psychological impact of veterans' involvement in wartime atrocities. <i>Anxiety, Stress, & Coping</i> , 30(2), 188-201.	sample duplicate (Cunningham 2017)
DePrince, A. P., Huntjens, R. J., & Dorahy, M. J. (2015). Alienation appraisals distinguish adults diagnosed with DID from PTSD. <i>Psychological Trauma: Theory, Research, Practice and Policy</i> , 7(6), 578-582.	insufficient data provided
Dewey, D., & Schuldberg, D. (2013). Criterion A, peritraumatic emotions, and posttraumatic stress disorder. <i>Traumatology</i> , 19(4), 323-328.	insufficient data provided
Dewey, D., Schuldberg, D., & Madathil, R. (2014). Do peritraumatic emotions differentially predict PTSD symptom clusters? Initial evidence for emotion specificity. <i>Psychological Reports</i> , 115(1), 1-12	insufficient data provided
Dillon, K. H., Hale, W. J., LoSavio, S. T., Wachen, J. S., Pruiksma, K. E., Yarvis, J. S., Mintz, J., Litz, B. T., Peterson, A. L., Resick, P. A., & STRONG STAR Consortium (2020). Weekly Changes in Blame and PTSD Among Active-Duty Military Personnel Receiving Cognitive Processing Therapy. <i>Behavior Therapy</i> , 51(3), 386-400.	wrong study focus
Donde, S. D. (2017). College women's assignment of blame versus responsibility for sexual assault experiences. <i>Violence against women</i> , 23(14), 1671-1688.	wrong study focus
Dorahy, M. J., Corry, M., Shannon, M., Webb, K., McDermott, B., Ryan, M., & Dyer, K. F. (2013). Complex trauma and intimate relationships: The impact of shame, guilt and dissociation. <i>Journal of affective disorders</i> , 147(1-3), 72-79.	no validated PTSD measure
Dörfel, D., Rabe, S., & Karl*, A. (2008). Coping strategies in daily life as protective and risk factors for post traumatic stress in motor vehicle accident survivors. <i>Journal of Loss and Trauma</i> , 13(5), 422-440.	no validated PTSD measure (German translation)
Dorflinger, L. M., & Masheb, R. M. (2018). PTSD is associated with emotional eating among veterans seeking treatment for overweight/obesity. <i>Eating Behaviors</i> , 31, 8-11.	wrong study focus
Douglas, E. M. (2013). Symptoms of posttraumatic stress among child welfare workers who experience a maltreatment fatality on their caseload. <i>Journal of evidence-based social work</i> , 10(4), 373-387.	wrong study focus
Duffy, M., Bolton, D., Gillespie, K., Ehlers, A., & Clark, D. M. (2013). A community study of the psychological effects of the Omagh car bomb on adults. <i>PLoS One</i> , 8(9), e76618.	insufficient data provided
Dyer, A. S., Feldmann Jr, R. E., & Borgmann, E. (2015). Body-related emotions in posttraumatic stress disorder following childhood sexual abuse. <i>Journal of child sexual abuse</i> , 24(6), 627-640.	wrong study focus

Dyer, K. F., Dorahy, M. J., Corry, M., Black, R., Matheson, L., Coles, H., ... & Middleton, W. (2017). Comparing shame in clinical and nonclinical populations: Preliminary findings. <i>Psychological Trauma: Theory, Research, Practice, and Policy</i> , 9(2), 173.	guilt not trauma-related
Dyer, K. F., Dorahy, M. J., Shannon, M., & Corry, M. (2013). Trauma typology as a risk factor for aggression and self-harm in a complex PTSD population: The mediating role of alterations in self-perception. <i>Journal of Trauma & Dissociation</i> , 14(1), 56-68.	wrong study focus
Egberts, M. R., Van de Schoot, R., Geenen, R., & Van Loey, N. E. (2017). Parents' posttraumatic stress after burns in their school-aged child: A prospective study. <i>Health Psychology</i> , 36(5), 419-428.	PTSD measure not based on DSM/ICD
Ehlers, A., Maercker, A., & Boos, A. (2000). Posttraumatic stress disorder following political imprisonment: the role of mental defeat, alienation, and perceived permanent change. <i>Journal of Abnormal Psychology</i> , 109(1), 45-55.	wrong study focus
Ehlers, A., Mayou, R. A., & Bryant, B. (1998). Psychological predictors of chronic posttraumatic stress disorder after motor vehicle accidents. <i>Journal of Abnormal Psychology</i> , 107(3), 508-519.	wrong study focus
Ehring, T., Ehlers, A., & Glucksman, E. (2006). Contribution of cognitive factors to the prediction of post-traumatic stress disorder, phobia and depression after motor vehicle accidents. <i>Behaviour Research and Therapy</i> , 44(12), 1699-1716.	insufficient data provided
Ehring, T., Ehlers, A., & Glucksman, E. (2008). Do cognitive models help in predicting the severity of posttraumatic stress disorder, phobia, and depression after motor vehicle accidents? A prospective longitudinal study. <i>Journal of Consulting and Clinical Psychology</i> , 76(2), 219.	insufficient data provided
Engelbrecht, A., & Jobson, L. (2014). An investigation of trauma-associated appraisals and posttraumatic stress disorder in British and Asian trauma survivors: the development of the Public and Communal Self Appraisals Measure (PCSAM). <i>SpringerPlus</i> , 3(1), 1-18.	sample duplicate (Engelbrecht 2020)
Fairbank, J. A., Hansen, D. J., & Fitterling, J. M. (1991). Patterns of appraisal and coping across different stressor conditions among former prisoners of war with and without posttraumatic stress disorder. <i>Journal of consulting and clinical psychology</i> , 59(2), 274-281.	no validated PTSD measure
Fairbrother, N., & Rachman, S. (2006). PTSD in victims of sexual assault: Test of a major component of the Ehlers-Clark theory. <i>Journal of Behavior Therapy and Experimental Psychiatry</i> , 37(2), 74-93.	wrong study focus
Fang, S., Chung, M. C., & Watson, C. (2018). The impact of posttraumatic stress symptoms, posttraumatic stress cognitions and interpersonal dependency on psychological co-morbidities following relationship dissolution among college students. <i>Journal of Mental Health</i> , 27(5), 424-431.	wrong study focus
Feinstein, A., & Storm, H. (2017). <i>The emotional toll on journalists covering the refugee crisis</i> . Oxford: Reuters Institute for the Study of Journalism. Retrieved January 3 rd , 2022, from https://reutersinstitute.politics.ox.ac.uk/our-research/emotional-toll-journalists-covering-refugee-crisis	sample duplicate (Feinstein 2018)
Fitzpatrick, S., Bailey, K., & Rizvi, S. L. (2020). Changes in emotions over the course of dialectical behavior therapy and the moderating role of depression, anxiety, and posttraumatic stress disorder. <i>Behavior Therapy</i> , 51(6), 946-957.	wrong study focus
Foa, E. B., & Rauch, S. A. (2004). Cognitive changes during prolonged exposure versus prolonged exposure plus cognitive restructuring in female assault survivors with posttraumatic stress disorder. <i>Journal of Consulting and Clinical Psychology</i> , 72(5), 879-884.	wrong study focus
Fontana, A., & Rosenheck, R. (2004). Trauma, change in strength of religious faith, and mental health service use among veterans treated for PTSD. <i>The Journal of Nervous and Mental Disease</i> , 192(9), 579-584.	insufficient data provided
Fontanesi, L., Marchetti, D., Limoncin, E., Rossi, R., Nimbi, F. M., Mollaioli, D., ... & Ciocca, G. (2021). Hypersexuality and trauma: a mediation and moderation model from psychopathology to problematic sexual behavior. <i>Journal of Affective Disorders</i> , 281, 631-637.	guilt not trauma-related
Frankfurt, S. B., DeBeer, B. B., Morissette, S. B., Kimbrel, N. A., La Bash, H., & Meyer, E. C. (2018). Mechanisms of moral injury following military sexual trauma and combat in post-9/11 US war veterans. <i>Frontiers in Psychiatry</i> , 520.	guilt not trauma-related
Frazier P. A. (2003). Perceived control and distress following sexual assault: A longitudinal test of a new model. <i>Journal of Personality and Social Psychology</i> , 84(6), 1257-1269.	wrong study focus

Frazier, P. A., Mortensen, H., & Steward, J. (2005). Coping Strategies as Mediators of the Relations Among Perceived Control and Distress in Sexual Assault Survivors. <i>Journal of Counseling Psychology</i> , 52(3), 267–278.	wrong study focus
Frazier, P. A., & Seales, L. M. (1997). Acquaintance rape is real rape. In M. D. Schwartz (Ed.), <i>Researching sexual violence against women: Methodological and personal perspectives</i> (pp. 54–64). Sage Publications, Inc.	wrong study focus
Fukunishi, I. (1998). Posttraumatic stress symptoms and depression in mothers of children with severe burn injuries. <i>Psychological Reports</i> , 83(1), 331-335.	wrong study focus
Galovski, T. E., Blain, L. M., Chappuis, C., & Fletcher, T. (2013). Sex differences in recovery from PTSD in male and female interpersonal assault survivors. <i>Behaviour research and therapy</i> , 51(6), 247–255.	wrong study focus
Galovski, T. E., Mott, J., Young-Xu, Y., & Resick, P. A. (2011). Gender differences in the clinical presentation of PTSD and its concomitants in survivors of interpersonal assault. <i>Journal of Interpersonal Violence</i> , 26(4), 789-806.	wrong study focus
Gamache Martin, C., Cromer, L. D., DePrince, A. P., & Freyd, J. J. (2013). The role of cumulative trauma, betrayal, and appraisals in understanding trauma symptomatology. <i>Psychological Trauma: Theory, Research, Practice, and Policy</i> , 5(2), 110-118.	insufficient data provided
Garrison, N. L. (2000). <i>Posttraumatic stress in light rail operators</i> . (Publication No. 9963671) [Doctoral dissertation, George Fox University]. ProQuest Dissertations and Theses Global.	wrong study focus
Gelkopf, M., Roe, D., Werbeloff, N., Hasson-Ohayon, I., Mueser, K. T., Caspi, A., & Weiser, M. (2013). The prevalence of full and partial posttraumatic stress disorder among people with severe mental illness in Israel. <i>The Journal of Nervous and Mental Disease</i> , 201(3), 244-250.	majority of sample with schizophrenia
Gerber, F. (1995). <i>The relationship of posttraumatic stress disorder and grief in family survivors of homicide victims</i> . [Doctoral dissertation, University of Missouri-Saint Louis].	guilt not measured quantitatively
Gewirtz-Meydan, A., Lahav, Y., Walsh, W., & Finkelhor, D. (2019). Psychopathology among adult survivors of child pornography. <i>Child abuse & neglect</i> , 98, 104189.	no validated PTSD measure
Ginzburg, K., Butler, L. D., Giese-Davis, J., Cavanaugh, C. E., Neri, E., Koopman, C., Classen, C. C., & Spiegel, D. (2009). Shame, guilt, and posttraumatic stress disorder in adult survivors of childhood sexual abuse at risk for human immunodeficiency virus: outcomes of a randomized clinical trial of group psychotherapy treatment. <i>The Journal of nervous and mental disease</i> , 197(7), 536–542.	wrong study focus
Glück, T. M., Tran, U. S., Raninger, S., & Lueger-Schuster, B. (2016). The influence of sense of coherence and mindfulness on PTSD symptoms and posttraumatic cognitions in a sample of elderly Austrian survivors of World War II. <i>International Psychogeriatrics</i> , 28(3), 435-441.	insufficient data provided
Gobin, R. L., Mackintosh, M. A., Willis, E., Allard, C. B., Kloezeman, K., & Morland, L. A. (2018). Predictors of differential PTSD treatment outcomes between veteran and civilian women after cognitive processing therapy. <i>Psychological Trauma: Theory, Research, Practice and Policy</i> , 10(2), 173–182.	wrong study focus
Gonzalo, D., Kleim, B., Donaldson, C., Moorey, S., & Ehlers, A. (2012). How disorder-specific are depressive attributions? A comparison of individuals with depression, post-traumatic stress disorder and healthy controls. <i>Cognitive Therapy and Research</i> , 36(6), 731-739.	insufficient data provided
Görg, N., Priebe, K., Böhnke, J. R., Steil, R., Dyer, A. S., & Kleindienst, N. (2017). Trauma-related emotions and radical acceptance in dialectical behavior therapy for posttraumatic stress disorder after childhood sexual abuse. <i>Borderline personality disorder and emotion dysregulation</i> , 4(1), 1-12.	wrong study focus
Greene, T., Gelkopf, M., Epskamp, S., & Fried, E. (2018). Dynamic networks of PTSD symptoms during conflict. <i>Psychological Medicine</i> , 48(14), 2409-2417.	wrong study focus
Greening, L., & Stoppelbein, L. (2007). Brief report: pediatric cancer, parental coping style, and risk for depressive, posttraumatic stress, and anxiety symptoms. <i>Journal of pediatric psychology</i> , 32(10), 1272-1277.	guilt not measured separately
Greimel, E. R., Dorfer, M., Schaffer, M., & Winter, R. (1999). Medical and psychological symptoms of sexually abused females. <i>Geburtshilfe und Frauenheilkunde</i> , 59(4), 180-186.	wrong study focus

Güleç, M., Kalafat, T., Boysan, M., & Barut, Y. (2013). Psychometric Properties of the Turkish Version of the Posttraumatic Cognitions Inventory (PTCI) in a Non-Clinical Sample. <i>Noro-Psikiyatri Arsivi</i> , 50(2), 147-153.	wrong study focus
Hagenaars, M. A., Fisch, I., & van Minnen, A. (2011). The effect of trauma onset and frequency on PTSD-associated symptoms. <i>Journal of affective disorders</i> , 132(1-2), 192-199.	wrong study focus
Hagenaars, M. A., van Minnen, A., & Hoogduin, K. A. (2007). Peritraumatic psychological and somatoform dissociation in predicting PTSD symptoms: A prospective study. <i>The Journal of Nervous and Mental Disease</i> , 195(11), 952-954.	insufficient data provided
Hall-Clark, B. N., Kaczurkin, A. N., Asnaani, A., Zhong, J., Peterson, A. L., Yarvis, J. S., Borah, E. V., Dondanville, K. A., Hembree, E. A., Litz, B. T., Mintz, J., Young-McCaughan, S., & Foa, E. B. (2017). Ethnoracial differences in PTSD symptoms and trauma-related cognitions in treatment-seeking active duty military personnel for PTSD. <i>Psychological trauma: theory, research, practice and policy</i> , 9(6), 741-745.	wrong study focus
Halligan, S. L., Michael, T., Clark, D. M., & Ehlers, A. (2003). Posttraumatic stress disorder following assault: the role of cognitive processing, trauma memory, and appraisals. <i>Journal of Consulting and Clinical Psychology</i> , 71(3), 419-431.	wrong study focus
Han, S., Chung, Y. K., Kim, M. R., Lee, H., Kim, Y. J., Chang, H. Y., & Suh, S. (2018). Differences in trauma-related guilt in females with history of sexual violence based on insomnia severity. <i>Sleep Medicine Research</i> , 9(1), 39-45.	wrong study focus
Hansen, M., Armour, C., Wittmann, L., Elklit, A., & Shevlin, M. (2014). Is there a common pathway to developing ASD and PTSD symptoms?. <i>Journal of Anxiety Disorders</i> , 28(8), 865-872.	sample duplicate (Christiansen 2015)
Hansen, H. R. (2016). <i>Gender differences in suicidality among veterans who have experienced military sexual trauma</i> (Publication No. 10254284) [Doctoral dissertation, Alliant International University]. ProQuest Dissertations and Theses Global.	wrong study focus
Harned, M. S., Fitzpatrick, S., & Schmidt, S. C. (2020). Identifying Change Targets for Posttraumatic Stress Disorder Among Suicidal and Self-Injuring Women With Borderline Personality Disorder. <i>Journal of traumatic stress</i> , 33(4), 610-616.	wrong study focus
Harrigan, P. J. (2007). <i>Examining the relationships between shame, guilt, attributions, and symptoms of posttraumatic stress disorder among male Vietnam war veterans</i> [Doctoral dissertation, University of Miami].	article not available
Harris, C., Ullman, S. E., Shepp, V., & O'Callaghan, E. (2021). Multiple perpetrator sexual assault: correlates of PTSD and depressive symptoms in a sample of adult women. <i>Journal of Sexual Aggression</i> , 27(3), 387-400.	sample duplicate (Ullman 2014)
Hassija, C. M. (2011). <i>An examination of self-blame among victims of sexual assault</i> . [Doctoral dissertation, University of Wyoming].	sample duplicate (Hassija 2013)
Hathaway, L. M., Boals, A., & Banks, J. B. (2010). PTSD symptoms and dominant emotional response to a traumatic event: an examination of DSM-IV Criterion A2. <i>Anxiety, Stress & Coping</i> , 23(1), 119-126.	guilt not measured quantitatively
Hawkins, L., Centifanti, L. C., Holman, N., & Taylor, P. (2019). Parental adjustment following pediatric burn injury: The role of guilt, shame, and self-compassion. <i>Journal of Pediatric Psychology</i> , 44(2), 229-237.	wrong study focus
Hazeltine, P. J. (1997). <i>The relationship of guilt and shame proneness to combat-related posttraumatic stress disorder with a sample of male Vietnam veterans in inpatient treatment</i> . [Doctoral dissertation, Temple University].	guilt proneness/trait-guilt
Hebenstreit, C. L., Maguen, S., Koo, K. H., & DePrince, A. P. (2015). Latent profiles of PTSD symptoms in women exposed to intimate partner violence. <i>Journal of Affective Disorders</i> , 180, 122-128.	wrong study focus
Held, P., Klassen, B. J., Zou, D. S., Schroedter, B. S., Karnik, N. S., Pollack, M. H., & Zalta, A. K. (2017). Negative posttrauma cognitions mediate the association between morally injurious events and trauma-related psychopathology in treatment-seeking veterans. <i>Journal of Traumatic Stress</i> , 30(6), 698-703.	sample duplicate (Horwitz 2018)

Held, P., & Owens, G. P. (2015). Effects of self-compassion workbook training on trauma-related guilt in a sample of homeless veterans: A pilot study. <i>Journal of Clinical Psychology, 71</i> (6), 513-526.	wrong study focus
Hendin, H., & Haas, A. P. (1991). Suicide and guilt as manifestations of PTSD in Vietnam combat veterans. <i>The American journal of psychiatry, 148</i> (5), 586-591.	wrong study focus
Henning, K. R., & Frueh, B. C. (1997). Combat guilt and its relationship to PTSD symptoms. <i>Journal of Clinical Psychology, 53</i> (8), 801-808.	guilt not measured quantitatively
Hensley, A. L. (2009). <i>Gender, personality, and coping: Unraveling gender in military post-deployment physical and mental wellness</i> (Publication No. 3350270) [Doctoral dissertation, Capella University]. ProQuest Dissertations and Theses Global.	wrong study focus
Herbert, M. S., Malaktaris, A. L., Lyons, R., & Norman, S. B. (2020). Trauma-related guilt and pain among veterans with PTSD. <i>Psychiatry Research, 285</i> , 112820.	sample duplicate (Lyons 2019)
Hickling, E. J., Blanchard, E. B., Buckley, T. C., & Taylor, A. E. (1999). Effects of attribution of responsibility for motor vehicle accidents on severity of PTSD symptoms, ways of coping, and recovery over six months. <i>Journal of Traumatic Stress: Official Publication of The International Society for Traumatic Stress Studies, 12</i> (2), 345-353.	wrong study focus
Hiskey, S., Ayres, R., Andrews, L., & Troop, N. (2015). Support for the location of negative posttraumatic cognitions in the diagnosis of posttraumatic stress disorder. <i>Personality and Individual Differences, 74</i> , 192-195.	insufficient data provided
Holland, J. S. (1995). <i>Empirical validation of a model of traumatic guilt</i> (Publication No. 9609000) [Doctoral dissertation, University of Denver]. ProQuest Dissertations and Theses Global.	no validated PTSD measure
Holliday, R., Holder, N., & Surís, A. (2018). Reductions in self-blame cognitions predict PTSD improvements with cognitive processing therapy for military sexual trauma-related PTSD. <i>Psychiatry Research, 263</i> , 181-184.	wrong study focus
Hollingsworth, C. E., Wesley, C., Huckridge, J., Finn, G. M., & Griksaitis, M. J. (2018). Impact of child death on paediatric trainees. <i>Archives of Disease in Childhood, 103</i> (1), 14-18.	wrong study focus
Hood, C. O., Jones, A. C., Flores, J., Badour, C. L., & Feldner, M. T. (2020). Distress tolerance interacts with peritraumatic emotions to predict posttraumatic stress symptoms following sexual victimization. <i>Traumatology, 26</i> (4), 396-404.	sample duplicate (Badour 2020)
Hoopsick, R. A., Homish, D. L., Bartone, P. T., & Homish, G. G. (2018). Developing a measure to assess emotions associated with never being deployed. <i>Military Medicine, 183</i> (9-10), e509-e517.	wrong study focus
Hsiao, Y. Y., Chang, W. H., Ma, I. C., Wu, C. L., Chen, P. S., Yang, Y. K., & Lin, C. H. (2019). Long-Term PTSD Risks in Emergency Medical Technicians Who Responded to the 2016 Taiwan Earthquake: A Six-Month Observational Follow-Up Study. <i>International Journal of Environmental Research and Public Health, 16</i> (24), 4983.	guilt not measured quantitatively
Hu, B. S., Liang, Y. X., Hu, X. Y., Long, Y. F., & Ge, L. N. (2000). Posttraumatic stress disorder in co-workers following exposure to a fatal construction accident in China. <i>International Journal of Occupational and Environmental Health, 6</i> (3), 203-207.	insufficient data provided
Huang, H. H., & Kashubeck-West, S. (2015). Exposure, agency, perceived threat, and guilt as predictors of posttraumatic stress disorder in veterans. <i>Journal of Counseling & Development, 93</i> (1), 3-13.	sample duplicate (Huang 2010)
Hull, A. M. (2013). <i>A long-term follow-up study of the survivors of the Piper Alpha oil platform disaster</i> [Doctoral dissertation, University of Aberdeen]	insufficient data provided
Hull, A. M., Alexander, D. A., & Klein, S. (2002). Survivors of the Piper Alpha oil platform disaster: long-term follow-up study. <i>The British Journal of Psychiatry, 181</i> (5), 433-438.	sample duplicate (Hull 2013)
Hyer, L., McCranie, E. W., Woods, M. G., & Boudewyns, P. A. (1990). Suicidal behavior among chronic Vietnam theatre veterans with PTSD. <i>Journal of Clinical Psychology, 46</i> (6), 713-721.	wrong study focus
Hyland, P., Shevlin, M., Adamson, G., & Boduszek, D. (2013). The role of trauma-specific irrational beliefs and sociodemographic risk factors in posttraumatic stress responses. <i>Journal of Rational-Emotive & Cognitive-Behavior Therapy, 31</i> (3), 152-166.	wrong study focus

Itzhaky, L., Avidor, S., & Solomon, Z. (2017). Long-term guilt and hostility underlying posttraumatic stress symptoms in war combatants and ex-prisoners of war. <i>Journal of Loss and Trauma</i> , 22(3), 228-239.	insufficient data provided
Jia, Z., Tian, W., Liu, W., Cao, Y., Yan, J., & Shun, Z. (2010). Are the elderly more vulnerable to psychological impact of natural disaster? A population-based survey of adult survivors of the 2008 Sichuan earthquake. <i>BMC Public Health</i> , 10(1), 1-11.	guilt not measured quantitatively
Jinkerson, J. (2017). <i>Moral Injury in Combat Veterans: A Theoretical and Empirical Explanation fo the Moderating Role of Worldview Relationships</i> (Publication No. 10168606) [Doctoral dissertation, Fielding Graduate University]. ProQuest Dissertations and Theses Global.	sample duplicate (Jinkseron 2019)
Jobson, L., & O’Kearney, R. T. (2009). Impact of cultural differences in self on cognitive appraisals in posttraumatic stress disorder. <i>Behavioural and Cognitive Psychotherapy</i> , 37(3), 249-266.	wrong study focus
Jordan, A. H., Eisen, E., Bolton, E., Nash, W. P., & Litz, B. T. (2017). Distinguishing war-related PTSD resulting from perpetration- and betrayal-based morally injurious events. <i>Psychological Trauma: Theory, Research, Practice and Policy</i> , 9(6), 627–634.	guilt not measured separately
Kachadourian, L. K., Lyons, R., Davis, B., Haller, M., & Norman, S. (2021). Trauma-related guilt and posttraumatic stress disorder symptoms in military veterans: The role of psychological inflexibility. <i>Journal of Psychiatric Research</i> , 137, 104-110.	sample duplicate (Lyons 2019)
Kaczurkin, A. N., Zang, Y., Gay, N. G., Peterson, A. L., Yarvis, J. S., Borah, E. V., Dondanville, K. A., Hembree, E. A., Litz, B. T., Mintz, J., Young-McCaughan, S., Foa, E. B., & STRONG STAR Consortium. (2017). Cognitive emotion regulation strategies associated with the DSM-5 posttraumatic stress disorder criteria. <i>Journal of Traumatic Stress</i> , 30(4), 343–350.	sample duplicate (Zang 2017/McLean 2017)
Kangas, M., Henry, J. L., & Bryant, R. A. (2007). Correlates of acute stress disorder in cancer patients. <i>Journal of Traumatic Stress: Official Publication of The International Society for Traumatic Stress Studies</i> , 20(3), 325-334.	wrong study focus
Karadeniz Cerit, K., Cerit, C., Nart, Ö., Eker, N., Kıyan, G., Dağlı, T., Ekingen, G., Tokuç, G., Karaca, Ö., & Çorapçioğlu, F. (2017). Post-traumatic stress disorder in mothers of children who have undergone cancer surgery. <i>Pediatrics International: Official Journal of the Japan Pediatric Society</i> , 59(9), 996–1001.	guilt not measured quantitatively
Kefer, J. M. (2003). <i>The impact of perceived intentionality of stressors on trauma-related cognitions in college students</i> (Publication No. 3098166) [Doctoral dissertation, Hofstra University]. ProQuest Dissertations and Theses Global.	wrong study focus
Keith, J., Velezmore, R., & O’Brien, C. (2015). Correlates of cognitive flexibility in veterans seeking treatment for posttraumatic stress disorder. <i>The Journal of Nervous and Mental Disease</i> , 203(4), 287-293.	insufficient data provided
Kelley, M. L., Braitman, A. L., White, T. D., & Ehlke, S. J. (2019). Sex differences in mental health symptoms and substance use and their association with moral injury in veterans. <i>Psychological Trauma: Theory, Research, Practice, and Policy</i> , 11(3), 337-344.	wrong study focus
King, A. P., Erickson, T. M., Giardino, N. D., Favorite, T., Rauch, S. A., Robinson, E., Kulkarni, M., & Liberzon, I. (2013). A pilot study of group mindfulness-based cognitive therapy (MBCT) for combat veterans with posttraumatic stress disorder (PTSD). <i>Depression and Anxiety</i> , 30(7), 638–645.	wrong study focus
Kip, K.E., Rosenzweig, L., Hernandez, D.F., Shuman, A., Sullivan, K., Long, C.J., Taylor, J., Mcghee, S., Girling, S.A., Wittenberg, T.R., Sahebzamani, F.M., Lengacher, C.A., Kadel, R.P., & Diamond, D.M. (2013). Randomized controlled trial of accelerated resolution therapy (ART) for symptoms of combat-related post-traumatic stress disorder (PTSD). <i>Military Medicine</i> , 178(12), 1298-1309.	wrong study focus
Klasen, F., Reissmann, S., Voss, C., & Okello, J. (2015). The guiltless guilty: Trauma-related guilt and psychopathology in former Ugandan child soldiers. <i>Child Psychiatry & Human Development</i> , 46(2), 180-193.	not focusing on adults
Kleim, B., Ehlers, A., & Glucksman, E. (2007). Early predictors of chronic post-traumatic stress disorder in assault survivors. <i>Psychological Medicine</i> , 37(10), 1457-1467.	wrong study focus

Kleim, B., Ehlers, A., & Glucksman, E. (2012). Investigating cognitive pathways to psychopathology: Predicting depression and posttraumatic stress disorder from early responses after assault. <i>Psychological Trauma: Theory, Research, Practice, and Policy</i> , 4(5), 527.	wrong study focus
Koenig, H. G., Ames, D., Youssef, N. A., Oliver, J. P., Volk, F., Teng, E. J., Haynes, K., Erickson, Z. D., Arnold, I., O'Garro, K., & Pearce, M. (2018). The Moral Injury Symptom Scale-Military Version. <i>Journal of Religion and Health</i> , 57(1), 249–265.	insufficient data provided
Koenig, H. G., Ames, D., Youssef, N. A., Oliver, J. P., Volk, F., Teng, E. J., Haynes, K., Erickson, Z. D., Arnold, I., O'Garro, K., & Pearce, M. (2018). Screening for Moral Injury: The Moral Injury Symptom Scale – Military Version Short Form. <i>Military Medicine</i> , 183(11-12), e659–e665.	wrong study focus
Komarovskaya, I., Maguen, S., McCaslin, S. E., Metzler, T. J., Madan, A., Brown, A. D., ... & Marmar, C. R. (2011). The impact of killing and injuring others on mental health symptoms among police officers. <i>Journal of Psychiatric Research</i> , 45(10), 1332-1336.	wrong study focus
Koo, K. H., Nguyen, H. V., Gilmore, A. K., Blayney, J. A., & Kaysen, D. L. (2014). Posttraumatic Cognitions, Somatization, and PTSD severity among Asian American and White College Women with Sexual Trauma Histories. <i>Psychological Trauma: Theory, Research, Practice and Policy</i> , 6(4), 337–344.	insufficient data provided
Koss, M. P., & Figueredo, A. J. (2004). Change in cognitive mediators of rape's impact on psychosocial health across 2 years of recovery. <i>Journal of Consulting and Clinical Psychology</i> , 72(6), 1063–1072.	wrong study focus
Kraaij, V., Arensman, E., Garnefski, N., & Kremers, I. (2007). The role of cognitive coping in female victims of stalking. <i>Journal of Interpersonal Violence</i> , 22(12), 1603-1612.	only subscales of PTSD – no overall score
Kreis, B. E., Castano, N. J. Y., Tuinebreijer, W. E., Hoogenboom, L. C. A., Meylaerts, S. A. G., & Rhemrev, S. J. (2011). Characteristics of polytrauma patients with posttraumatic stress disorder in a level 1 trauma center. <i>European Journal of Trauma and Emergency Surgery</i> , 37(3), 269-275.	no validated PTSD measure
Kubany, E. S., Abueg, F. R., Kilauano, W. L., Manke, F. P., & Kaplan, A. S. (1997). Development and validation of the sources of trauma-related guilt survey—War-zone version. <i>Journal of Traumatic Stress</i> , 10(2), 235-258.	sample duplicate (Kubany 1996)
Kubany, E. S., Hill, E. E., Owens, J. A., Iannce-Spencer, C., McCaig, M. A., Tremayne, K. J., & Williams, P. L. (2004). Cognitive trauma therapy for battered women with PTSD (CTT-BW). <i>Journal of Consulting and Clinical Psychology</i> , 72(1), 3–18.	wrong study focus
Kucharska, J. (2021). Validation of the polish version of the posttraumatic cognitions inventory. <i>Current Psychology</i> , 40(2), 611-617.	PTSD measure not based on DSM/ICD
Kucharska, J. (2018). Religiosity and the concept of god moderate the relationship between the type of trauma, posttraumatic cognitions, and mental health. <i>Journal of Trauma & Dissociation</i> , 19(5), 535-551.	wrong study focus
Kumari, R., & Mukhopadhyay, A. (2016). Impulse control and mood states of the patients with traumatic symptoms. <i>Indian Journal of Community Psychology</i> , 12(1), 84-93.	wrong study focus
Kumari, R., & Mukhopadhyay, A. (2020). Emotional States and Coping Patterns of Patients with High and Low Post Traumatic Symptoms. <i>SIS Journal of Projective Psychology & Mental Health</i> , 27(1), 36–42.	insufficient data provided
Kumpula, M. J., Pentel, K. Z., Foa, E. B., LeBlanc, N. J., Bui, E., McSweeney, L. B., Knowles, K., Bosley, H., Simon, N. M., & Rauch, S. A. (2017). Temporal Sequencing of Change in Posttraumatic Cognitions and PTSD Symptom Reduction During Prolonged Exposure Therapy. <i>Behavior therapy</i> , 48(2), 156–165.	wrong study focus
Kuo, C. J., Tang, H. S., Tsay, C. J., Lin, S. K., Hu, W. H., & Chen, C. C. (2003). Prevalence of psychiatric disorders among bereaved survivors of a disastrous earthquake in Taiwan. <i>Psychiatric Services</i> , 54(2), 249-251.	wrong study focus
Lahav, Y., Talmon, A., & Ginzburg, K. (2021). Knowing the Abuser Inside and Out: The Development and Psychometric Evaluation of the Identification With the Aggressor Scale. <i>Journal of Interpersonal Violence</i> , 36(19-20), 9725–9748.	wrong study focus
Lahav, Y., Solomon, Z., Siegel, A., Tsur, N., & Defrin, R. (2020). Punishing the self: post-traumatic guilt mediates the link between trauma and deficient pain modulation. <i>The Journal of Pain</i> , 21(3-4), 364–374.	no validated PTSD measure

Lambert, J. J. F. (2000). <i>Attributions of responsibility and adjustment after a traumatic burn injury</i> . [Doctoral dissertation, Rutgers The State University of New Jersey-New Brunswick].	guilt not measured quantitatively
Lancaster, S. L., & Erbes, C. R. (2017). Importance of moral appraisals in military veterans. <i>Traumatology</i> , 23(4), 317.	guilt not measured separately
Lancaster, S. L., & Harris, J. I. (2018). Measures of morally injurious experiences: A quantitative comparison. <i>Psychiatry Research</i> , 264, 15-19.	guilt-proneness/trait-guilt
Lancaster, S. L., & Larsen, S. E. (2016). Profiles of peritraumatic emotions. <i>Journal of Aggression, Maltreatment & Trauma</i> , 25(9), 1006-1018.	wrong study focus
Lancaster, S. L. (2018). Negative outcomes after morally injurious experiences: A replication and extension. <i>Psychological Trauma: Theory, Research, Practice, and Policy</i> , 10(4), 456-462.	guilt-proneness/trait-guilt
Langkaas, T. F., Hoffart, A., Øktedalen, T., Ulvenes, P. G., Hembree, E. A., & Smucker, M. (2017). Exposure and non-fear emotions: A randomized controlled study of exposure-based and rescripting-based imagery in PTSD treatment. <i>Behaviour Research and Therapy</i> , 97, 33-42.	wrong study focus
Langman, L., & Chung, M. C. (2013). The relationship between forgiveness, spirituality, traumatic guilt and posttraumatic stress disorder (PTSD) among people with addiction. <i>Psychiatric Quarterly</i> , 84(1), 11-26.	only subscales of PTSD – no overall score
Larsen, S. E., Fleming, C., & Resick, P. A. (2019). Residual symptoms following empirically supported treatment for PTSD. <i>Psychological Trauma: Theory, Research, Practice and Policy</i> , 11(2), 207–215.	wrong study focus
Ledesma, L. J. (1990). Posttraumatic stress disorder: An assessment of hostility and anger in the Vietnam veteran [Doctoral dissertation]	wrong study focus
Leinweber, J., Creedy, D. K., Rowe, H., & Gamble, J. (2017). A socioecological model of posttraumatic stress among Australian midwives. <i>Midwifery</i> , 45, 7–13.	guilt not measured quantitatively
Leinweber, J., Creedy, D. K., Rowe, H., & Gamble, J. (2017). Responses to birth trauma and prevalence of posttraumatic stress among Australian midwives. <i>Women and Birth</i> , 30(1), 40-45.	guilt not measured quantitatively
Leon, G. R., Ben-Porath, Y. S., & Hjemboe, S. (1990). Coping patterns and current functioning in a group of Vietnam and Vietnam-Era nurses. <i>Journal of Social and Clinical Psychology</i> , 9(3), 334-353.	PTSD measure not based on DSM/ICD
Leskela, J., Dieperink, M., & Thuras, P. (2002). Shame and posttraumatic stress disorder. <i>Journal of Traumatic Stress: Official Publication of The International Society for Traumatic Stress Studies</i> , 15(3), 223-226.	guilt-proneness/trait-guilt
Lewis, L. (2020). <i>Self-conscious emotions among survivors of trauma</i> . Lancaster University [Doctoral dissertation, United Kingdom].	guilt proneness/trait-guilt
Littleton, H., & Breitkopf, C. R. (2006). Coping with the experience of rape. <i>Psychology of Women Quarterly</i> , 30(1), 106-116.	wrong study focus
Lowinger, T., & Solomon, Z. (2004). PTSD, guilt, and shame among reckless drivers. <i>Journal of Loss and Trauma</i> , 9(4), 327-344.	no validated PTSD measure
Macdonald, A., Pukay-Martin, N. D., Wagner, A. C., Fredman, S. J., & Monson, C. M. (2016). Cognitive-behavioral conjoint therapy for PTSD improves various PTSD symptoms and trauma-related cognitions: Results from a randomized controlled trial. <i>Journal of Family Psychology</i> , 30(1), 157–162.	wrong study focus
Mallimson, K. E. (2003). <i>Survivor guilt and posttraumatic stress disorder 18 months after September 11, 2001: Influences of prior trauma, exposure to the event, and bereavement</i> (Publication No. 3191341) [Doctoral dissertation, The Wright Institute]. ProQuest Dissertations and Theses Global.	guilt not trauma-related
Marcey, M. M. (1995). <i>A comparison of the long-term effects of bereavement after four types of death: Anticipated death, sudden death, drunk driver crash, and homicide</i> . (Publication No. 9606995) [Doctoral dissertation, George Mason University]. ProQuest Dissertations and Theses Global.	wrong study focus
Marshall, A. D., & Leifker, F. R. (2014). The impact of childhood physical abuse and age of sexual initiation on women’s maladaptive posttraumatic cognitions. <i>Journal of Aggression, Maltreatment & Trauma</i> , 23(2), 136-150.	wrong study focus

Marx, B. P., Humphreys, K. L., Weathers, F. W., Martin, E. K., Sloan, D. M., Grove, W. M., Kaloupek, D. G., & Keane, T. M. (2008). Development and initial validation of a statistical prediction instrument for assessing combat-related posttraumatic stress disorder. <i>Journal of Nervous and Mental Disease</i> , 196(8), 605–611.	wrong study focus
Mayhall, J. E. (1991). <i>Relationship between guilt and psychotherapeutic treatment outcome in Vietnam combat veterans with posttraumatic stress disorder</i> (Publication No. 9216406) [Doctoral dissertation, University of Missouri-Kansas City]. ProQuest Dissertations and Theses Global.	no validated PTSD measure
McBride, O., Hyland, P., Murphy, J., & Elklit, A. (2020). Network analysis of posttraumatic stress experiences of adults seeking psychological treatment for childhood sexual abuse. <i>Journal of Traumatic Stress</i> , 33(1), 10-18.	wrong study focus
McDermott, R. C., Currier, J. M., Naylor, P. D., & Kuhlman, S. T. W. (2017). Student veterans' self-stigma of seeking help: Contributions of painful self-conscious emotions, traditional masculine norms, and war-zone service. <i>Psychology of Men & Masculinity</i> , 18(3), 226–237.	guilt-proneness/trait-guilt
McGuire, A. P., Frankfurt, S. B., Anderson, L. M., & Connolly, K. M. (2020). Pre- to posttreatment changes in trauma-cued negative emotion mediate improvement in posttraumatic stress disorder, depression, and impulsivity. <i>Traumatology</i> , 26(4), 455–462.	wrong study focus
McKinney, J. (2019). <i>Self-compassion and suicide risk in veterans: Serial effects of shame, guilt, and PTSD</i> (Publication No. 28268683) [Doctoral dissertation, East Tennessee State University]. ProQuest Dissertations and Theses Global.	guilt proneness/trait-guilt
McLean, C. P., Zandberg, L., Brown, L., Zang, Y., Benhamou, K., Dondanville, K. A., Yarvis, J. S., Litz, B. T., Mintz, J., Young-McCaughan, S., Peterson, A. L., Foa, E. B., & STRONG STAR Consortium (2019). Guilt in the Treatment of Posttraumatic Stress Disorder Among Active Duty Military Personnel. <i>Journal of Traumatic Stress</i> , 32(4), 616–624.	wrong study focus
McLean, C. P., Zang, Y., Gallagher, T., Suzuki, N., Yarvis, J. S., Litz, B. T., Mintz, J., Young-McCaughan, S., Peterson, A. L., Foa, E. B., & STRONG STAR Consortium (2019). Trauma-Related Cognitions and Cognitive Emotion Regulation as Mediators of PTSD Change Among Treatment-Seeking Active-Duty Military Personnel With PTSD. <i>Behavior Therapy</i> , 50(6), 1053–1062.	wrong study focus
Mehnert, A., Nanninga, I., Fauth, M., & Schäfer, I. (2012). Course and predictors of posttraumatic stress among male train drivers after the experience of 'person under the train' incidents. <i>Journal of Psychosomatic Research</i> , 73(3), 191-196.	wrong study focus
Merecz-Kot, D., Wężyk, A., Waszkowska, M., & Andysz, A. (2020). Shame, guilt, time perspective, time of imprisonment and PTSD symptoms in sentenced motor vehicle accidents perpetrators-a preliminary report. <i>Psychiatria Polska</i> , 54(6), 1163-1180.	insufficient data provided
Metcalf, C. (2016). <i>Self-Blame and Social Constraints in a Treatment-Seeking Suicide Bereaved Sample</i> (Publication No. 10287000) [Doctoral dissertation, Palo Alto University]. ProQuest Dissertations and Theses Global.	insufficient data provided
Meyer, E. C., Zimering, R., Daly, E., Knight, J., Kamholz, B. W., & Gulliver, S. B. (2012). Predictors of posttraumatic stress disorder and other psychological symptoms in trauma-exposed firefighters. <i>Psychological Services</i> , 9(1), 1–15.	wrong study focus
Michaels, C. E. (1999). <i>Traumatic stress after severe injury: The role of peritraumatic dissociation, threat appraisals, and attributional style</i> (Publication No. 9959823) [Doctoral dissertation, University of Michigan]. ProQuest Dissertations and Theses Global.	wrong study focus
Moor, A., Ben-Meir, E., Golan-Shapira, D., & Farchi, M. (2013). Rape: A trauma of paralyzing dehumanization. <i>Journal of Aggression, Maltreatment & Trauma</i> , 22(10), 1051-1069.	insufficient data provided
Moor, A., & Farchi, M. (2011). Is rape-related self blame distinct from other post traumatic attributions of blame? A comparison of severity and implications for treatment. <i>Women & Therapy</i> , 34(4), 447-460.	no validated PTSD measure (Hebrew translation)
Morgan, J. (2010). <i>The military and Facebook</i> (Publication No. 3440852) [Doctoral dissertation, The Wright Institute]. ProQuest Dissertations and Theses Global.	no validated PTSD measure

Mufel, N., Speckhard, A., & Sivuha, S. (2002). Predictors of posttraumatic stress disorder following abortion in a former Soviet Union country. <i>Journal of Prenatal & Perinatal Psychology & Health</i> , 17(1), 41–61.	wrong study focus
Murakami, Y., Okamura, H., Sugano, K., Yoshida, T., Kazuma, K., Akechi, T., & Uchitomi, Y. (2004). Psychologic distress after disclosure of genetic test results regarding hereditary nonpolyposis colorectal carcinoma: a preliminary report. <i>Cancer</i> , 101(2), 395-403.	wrong study focus
Murphy, S., Elklit, A., Dokkedahl, S., & Shevlin, M. (2017). Anger, guilt and shame as mediators in the relationship between war experiences and PTSD: Testing the moderating role of child soldier status. <i>Journal of Child & Adolescent Trauma</i> , 10(4), 323-331.	insufficient data provided
Naismith, I., Ripoll, K., & Pardo, V. M. (2021). Group compassion-based therapy for female survivors of intimate-partner violence and gender-based violence: A pilot study. <i>Journal of Family Violence</i> , 36(2), 175-182.	wrong study focus
Najdowski, C. J., & Ullman, S. E. (2009). PTSD symptoms and self-rated recovery among adult sexual assault survivors: The effects of traumatic life events and psychosocial variables. <i>Psychology of Women Quarterly</i> , 33(1), 43-53.	sample duplicate (Ullman 2014)
Nakić Radoš, S., Sawyer, A., Ayers, S., & Burn, E. (2018). Coping styles associated with post-traumatic stress and depression symptoms following childbirth in Croatian women. <i>Psihologijske teme</i> , 27(3), 543-559.	PTSD measure not based on DSM/ICD
Nickerson, A., Aderka, I. M., Bryant, R. A., & Hofmann, S. G. (2013). The role of attribution of trauma responsibility in posttraumatic stress disorder following motor vehicle accidents. <i>Depression and Anxiety</i> , 30(5), 483-488.	wrong study focus
Nishith, P., Nixon, R. D., & Resick, P. A. (2005). Resolution of trauma-related guilt following treatment of PTSD in female rape victims: A result of cognitive processing therapy targeting comorbid depression?. <i>Journal of Affective Disorders</i> , 86(2-3), 259-265.	wrong study focus
Norman, S. B., Wilkins, K. C., Myers, U. S., & Allard, C. B. (2014). Trauma informed guilt reduction therapy with combat veterans. <i>Cognitive and Behavioral Practice</i> , 21(1), 78-88.	wrong study focus
Ojserkis, R., McKay, D., Badour, C. L., Feldner, M. T., Arocho, J., & Dutton, C. (2014). Alleviation of moral disgust, shame, and guilt in posttraumatic stress reactions: An evaluation of comprehensive distancing. <i>Behavior Modification</i> , 38(6), 801-836.	wrong study focus
Øktedalen, T., Hoffart, A., & Langkaas, T. F. (2015). Trauma-related shame and guilt as time-varying predictors of posttraumatic stress disorder symptoms during imagery exposure and imagery rescripting—A randomized controlled trial. <i>Psychotherapy Research</i> , 25(5), 518-532.	wrong study focus
Okulate, G. T., & Jones, O. B. E. (2006). Post-traumatic stress disorder, survivor guilt and substance use—a study of hospitalised Nigerian army veterans. <i>South African Medical Journal</i> , 96(2), 144-146.	insufficient data provided
Olsen, S. A. (2012). <i>Cognitive appraisals in the maintenance of posttraumatic stress disorder and depression: Examining the aftermath of intimate partner violence</i> (Publication No. 3586733) [Doctoral dissertation, University of Memphis]. ProQuest Dissertations and Theses Global.	sample duplicate (Majeed 2021)
Owens, G. P., Chard, K. M., & Ann Cox, T. (2008). The relationship between maladaptive cognitions, anger expression, and posttraumatic stress disorder among veterans in residential treatment. <i>Journal of Aggression, Maltreatment & Trauma</i> , 17(4), 439-452.	sample duplicate (Held 2011)
Owens, G. P., Steger, M. F., Whitesell, A. A., & Herrera, C. J. (2009). Posttraumatic stress disorder, guilt, depression, and meaning in life among military veterans. <i>Journal of Traumatic Stress: Official Publication of the International Society for Traumatic Stress Studies</i> , 22(6), 654-657.	guilt-proneness/trait-guilt
Paunović, N. (2011). Exposure inhibition therapy as a treatment for chronic posttraumatic stress disorder: A controlled pilot study. <i>Psychology</i> , 2(6), 605–614.	wrong study focus
Perry, S. W., Cella, D. F., Falkenberg, J., Heidrich, G., & Goodwin, C. (1987). Pain perception vs. pain response in burn patients. <i>The American Journal of Nursing</i> , 87(5), 698–699.	sample duplicate (Perry 1987)
Perry, S. W., Cella, D. F., Falkenberg, J., Heidrich, G., & Goodwin, C. (1987). Pain perception in burn patients with stress disorders. <i>Journal of Pain and Symptom Management</i> , 2(1), 29-33.	wrong study focus

Peter-Hagene, L. C., & Ullman, S. E. (2018). Longitudinal Effects of Sexual Assault Victims' Drinking and Self-Blame on Posttraumatic Stress Disorder. <i>Journal of Interpersonal Violence</i> , 33(1), 83–93.	sample duplicate (Ullman 2014)
Phelps, A. J., Steel, Z., Metcalf, O., Alkemade, N., Kerr, K., O'Donnell, M., Nursey, J., Cooper, J., Howard, A., Armstrong, R., & Forbes, D. (2018). Key patterns and predictors of response to treatment for military veterans with post-traumatic stress disorder: a growth mixture modelling approach. <i>Psychological Medicine</i> , 48(1), 95–103.	wrong study focus
Poulin, M. J., & Silver, R. C. (2020). What Might Have Been: Near Miss Experiences and Adjustment to a Terrorist Attack. <i>Social Psychological and Personality Science</i> , 11(2), 168-175.	wrong study focus
Prevost, M. (1998). <i>The role of grief in the delayed reaction of Vietnam veterans</i> (Publication No. 9821072) [Doctoral dissertation, Tulane University]. ProQuest Dissertations and Theses Global.	guilt not measured quantitatively
Rahm, G., Renck, B., & Ringsberg, K. C. (2013). Psychological distress among women who were sexually abused as children. <i>International Journal of Social Welfare</i> , 22(3), 269-278.	guilt not measured quantitatively
Raja, S. (2000). <i>Secondary victimization among female veterans who have experienced sexual assault</i> (Publication No. 9978631) [Doctoral dissertation, University of Illinois]. ProQuest Dissertations and Theses Global.	PTSD measure not based on DSM/ICD
Raney, M. L. (2003). <i>Influence of forgiveness on posttraumatic stress disorder, depression, and aggression in Vietnam veterans</i> (Publication No. 3112070) [Doctoral dissertation, The University of North Carolina at Chapel Hill]. ProQuest Dissertations and Theses Global.	insufficient data provided
Raz, A., Shadach, E., & Levy, S. (2018). Gaining control over traumatic experiences: The role of guilt in posttraumatic stress disorder. <i>Journal of Aggression, Maltreatment & Trauma</i> , 27(5), 461-474.	no validated PTSD measure (Hebrew translation)
Regambal, M. J., Alden, L. E., Wagner, S. L., Harder, H. G., Koch, W. J., Fung, K., & Parsons, C. (2015). Characteristics of the traumatic stressors experienced by rural first responders. <i>Journal of Anxiety Disorders</i> , 34, 86-93.	wrong study focus
Reich, C. M., Jones, J. M., Woodward, M. J., Blackwell, N., Lindsey, L. D., & Beck, J. G. (2015). Does self-blame moderate psychological adjustment following intimate partner violence?. <i>Journal of Interpersonal Violence</i> , 30(9), 1493-1510.	sample duplicate (Majeed 2021)
Resick, P. A., Nishith, P., Weaver, T. L., Astin, M. C., & Feuer, C. A. (2002). A comparison of cognitive-processing therapy with prolonged exposure and a waiting condition for the treatment of chronic posttraumatic stress disorder in female rape victims. <i>Journal of Consulting and Clinical Psychology</i> , 70(4), 867–879.	wrong study focus
Reynolds, M., & Brewin, C. R. (1999). Intrusive memories in depression and posttraumatic stress disorder. <i>Behaviour Research and Therapy</i> , 37(3), 201-215.	guilt not measured quantitatively
Rhatigan, D. L., Shorey, R. C., & Nathanson, A. M. (2011). The impact of posttraumatic symptoms on women's commitment to a hypothetical violent relationship: A path analytic test of posttraumatic stress, depression, shame, and self-efficacy on investment model factors. <i>Psychological Trauma: Theory, Research, Practice, and Policy</i> , 3(2), 181-191.	guilt-proneness/trait-guilt
Rippy, A. E. (2007). <i>The relationship between combat-related posttraumatic stress disorder and subclinical paranoia among Vietnam veterans</i> (Publication No. 3295210) [Doctoral dissertation, University of Tulsa]. ProQuest Dissertations and Theses Global.	insufficient data provided
Roberts, K. A. (1999). <i>Trauma recovery in military veterans with chronic PTSD: An emphasis on the problem of guilt. A treatment outcomes study</i> (Publication No. 9941972) [Doctoral dissertation, New School for Social Research]. ProQuest Dissertations and Theses Global.	wrong study focus
Robinaugh, D. J., & McNally, R. J. (2010). Autobiographical memory for shame or guilt provoking events: Association with psychological symptoms. <i>Behaviour Research and Therapy</i> , 48(7), 646-652.	wrong study focus
Rycroft, P. (1999). <i>An evaluation of short-term group therapy for battered women</i> [Doctoral dissertation, University of Manitoba]. FGS – Electronic Theses & Dissertations. https://mspace.lib.umanitoba.ca/handle/1993/2224	wrong study focus

Sarasua, B., Zubizarreta, I., de Corral, P., & Echeburua, E. (2012). Risk and Protective Factors in the Emotional Impact of Adult Female Victims of Sexual Aggression. <i>Terapia Psicológica</i> , 30(3), 7-18.	guilt not measured quantitatively
Schneider, C. N. (2008). <i>Trauma and guilt</i> (Publication No. 3295211) [Doctoral dissertation, University of Tulsa]. ProQuest Dissertations and Theses Global.	wrong study focus
Schnicke, M. K. (1995). <i>Attributions of blame following assault: Their relationship with symptomatology and change following cognitive processing therapy</i> (Publication No. 9528897) [Doctoral dissertation, University of Missouri-Saint Louis]. ProQuest Dissertations and Theses Global.	wrong study focus
Schumm, J. A., Dickstein, B. D., Walter, K. H., Owens, G. P., & Chard, K. M. (2015). Changes in posttraumatic cognitions predict changes in posttraumatic stress disorder symptoms during cognitive processing therapy. <i>Journal of Consulting and Clinical Psychology</i> , 83(6), 1161–1166.	wrong study focus
Semb, O., Strömsten, L. M., Sundbom, E., Fransson, P., & Henningsson, M. (2011). Distress after a single violent crime: How shame-proneness and event-related shame work together as risk factors for post-victimization symptoms. <i>Psychological Reports</i> , 109(1), 3-23.	guilt-proneness/trait-guilt
Serrano-Ibáñez, E. R., Ruiz-Párraga, G. T., Gómez-Pérez, L., Ramírez-Maestre, C., Esteve, R., & López-Martínez, A. E. (2021). The Relationship Between Experiential Avoidance and Posttraumatic Stress Symptoms: A Moderated Mediation Model Involving Dissociation, Guilt, and Gender. <i>Journal of Trauma & Dissociation</i> , 22(3), 304-318.	guilt-proneness/trait-guilt
Shahar, G., Noyman, G., Schnidel-Allon, I., & Gilboa-Schechtman, E. (2013). Do PTSD symptoms and trauma-related cognitions about the self constitute a vicious cycle? Evidence for both cognitive vulnerability and scarring models. <i>Psychiatry Research</i> , 205(1-2), 79-84.	insufficient data provided
Shand, L. K., Brooker, J. E., Burney, S., Fletcher, J., & Ricciardelli, L. A. (2015). Symptoms of posttraumatic stress in Australian women with ovarian cancer. <i>Psycho-Oncology</i> , 24(2), 190-196.	wrong study focus
Shea, M. T., Presseau, C., Finley, S. L., Reddy, M. K., & Spofford, C. (2017). Different types of combat experiences and associated symptoms in OEF and OIF National Guard and reserve veterans. <i>Psychological Trauma: Theory, Research, Practice, and Policy</i> , 9(S1), 19-24.	insufficient data provided
Shemain, R. M. B. (2001). <i>Combat veterans and complex posttraumatic stress disorder</i> (Publication No. 3009245) [Doctoral dissertation, California School of Professional Psychology-Berkeley/Alameda]. ProQuest Dissertations and Theses Global.	no validated PTSD measure
Sherrer, M. V., Shen, C., & O'Hare, T. (2015). Negative appraisal and traumatic stress symptoms in community clients with serious mental illness. <i>Social Work in Mental Health</i> , 13(3), 216-234.	no validated PTSD measure
Sherrer, M. V. (2011). <i>Testing the association between negative appraisal and traumatic stress symptoms among community clients with serious mental illness</i> (Publication No. 3468239) [Doctoral dissertation, Boston College]. ProQuest Dissertations and Theses Global.	sample duplicate (Sherrer 2015)
Shin, K. M., Cho, S. M., Lee, S. H., & Chung, Y. K. (2014). A pilot prospective study of the relationship among cognitive factors, shame, and guilt proneness on posttraumatic stress disorder symptoms in female victims of sexual violence. <i>Journal of Korean Medical Science</i> , 29(6), 831-836.	no validated PTSD measure (Korean translation)
Shin, K. M., Chung, Y. K., Kim, N. H., Kim, K. A., & Chang, H. Y. (2020). Factor structure and reliability of the posttraumatic cognitions inventory in Korean female victims of sexual violence. <i>Journal of Interpersonal Violence</i> , 35(11-12), 2254-2270.	wrong study focus
Sigurvinsdottir, R., Ullman, S. E., & Canetto, S. S. (2020). Self-blame, psychological distress, and suicidality among African American female sexual assault survivors. <i>Traumatology</i> , 26(1), 1–10.	sample duplicate (Ullman 2014)
Sim, K., Chan, Y. H., Chong, P. N., Chua, H. C., & Soon, S. W. (2010). Psychosocial and coping responses within the community health care setting towards a national outbreak of an infectious disease. <i>Journal of Psychosomatic Research</i> , 68(2), 195-202.	PTSD measure not based on DSM/ICD
Sim, K., Chong, P. N., Chan, Y. H., & Soon, W. S. W. (2004). Severe acute respiratory syndrome-related psychiatric and posttraumatic morbidities and coping responses in medical staff within a primary health care setting in Singapore. <i>The Journal of Clinical Psychiatry</i> , 65(8), 19366.	insufficient data provided
Simon, N. M., Hoepfner, S. S., Lubin, R. E., Robinaugh, D. J., Malgaroli, M., Norman, S. B., Acierno, R., Goetter, E. M., Hellberg, S. N., Charney, M. E., Bui, E., Baker, A. W., Smith, E., Kim, H. M., &	wrong study focus

Rauch, S. (2020). Understanding the impact of complicated grief on combat related posttraumatic stress disorder, guilt, suicide, and functional impairment in a clinical trial of post-9/11 service members and veterans. <i>Depression and Anxiety</i> , 37(1), 63–72.	
Simon, N. M., O’Day, E. B., Hellberg, S. N., Hoepfner, S. S., Charney, M. E., Robinaugh, D. J., Bui, E., Goetter, E. M., Baker, A. W., Rogers, A. H., Nadal-Vicens, M., Venners, M. R., Kim, H. M., & Rauch, S. (2018). The loss of a fellow service member: Complicated grief in post-9/11 service members and veterans with combat-related posttraumatic stress disorder. <i>Journal of Neuroscience Research</i> , 96(1), 5–15.	wrong study focus
Skeffington, P. M., Rees, C. S., & Mazzucchelli, T. (2017). Trauma exposure and post-traumatic stress disorder within fire and emergency services in Western Australia. <i>Australian Journal of Psychology</i> , 69(1), 20-28.	insufficient data provided
Slanbekova, G. K., Chung, M. C., Ayupova, G. T., Kabakova, M. P., Kalymbetova, E. K., & Korotkova-Ryckewaert, N. V. (2019). The relationship between posttraumatic stress disorder, interpersonal sensitivity and specific distress symptoms: The role of cognitive emotion regulation. <i>Psychiatric Quarterly</i> , 90(4), 803-814.	no validated PTSD measure (language translation n.r.)
Snir, A., Itzhaky, L., & Solomon, Z. (2017). The double-edged sword-outward and inward directed aggression among war combatants. <i>Archives of Suicide Research</i> , 21(4), 595-609.	wrong study focus
Solomon, M. J., & Thompson, J. (1995). Anger and blame in three technological disasters. <i>Stress Medicine</i> , 11(1), 199-206.	guilt not measured quantitatively
Solomon, Z., Avidor, S., & Mantin, H. G. (2015). Guilt among ex-prisoners of war. <i>Journal of Aggression, Maltreatment & Trauma</i> , 24(7), 721-739.	insufficient data provided
Spindler, H., Elklit, A., & Christiansen, D. (2010). Risk factors for posttraumatic stress disorder following an industrial disaster in a residential area: A note on the origin of observed gender differences. <i>Gender Medicine</i> , 7(2), 156-165.	wrong study focus
Srinivas, T., & DePrince, A. P. (2015). Links between the police response and women’s psychological outcomes following intimate partner violence. <i>Violence and Victims</i> , 30(1), 32-48.	wrong study focus
Standal, P. G. (1994). <i>Biocognitive integration: A respiratory intervention for the treatment of post-traumatic stress disorder</i> (Publication No. 9422037) [Doctoral dissertation, The Union Institute]. ProQuest Dissertations and Theses Global.	wrong study focus
Stapleton, J. A., Taylor, S., & Asmundson, G. J. (2006). Effects of three PTSD treatments on anger and guilt: exposure therapy, eye movement desensitization and reprocessing, and relaxation training. <i>Journal of Traumatic Stress</i> , 19(1), 19-28.	wrong study focus
Starzynski, L. L., Ullman, S. E., Filipas, H. H., & Townsend, S. M. (2005). Correlates of women’s sexual assault disclosure to informal and formal support sources. <i>Violence and Victims</i> , 20(4), 417-432.	sample duplicate (Ullman 2014)
Stayton, L. E., Dickstein, B. D., & Chard, K. M. (2018). Impact of Self-Blame on Cognitive Processing Therapy: A Comparison of Treatment Outcomes. <i>Journal of Traumatic Stress</i> , 31(3), 419-426.	wrong study focus
Steil, R., & Ehlers, A. (2000). Dysfunctional meaning of posttraumatic intrusions in chronic PTSD. <i>Behaviour Research and Therapy</i> , 38(6), 537-558.	wrong study focus
Steinmetz, S. E. (2018). <i>Measuring perpetration-induced distress in civilian populations</i> (Publication No. 10838909) [Doctoral Dissertation, University of Wyoming]. ProQuest Dissertations and Theses Global.	sample duplicate (Steinmetz 2019)
Street, A. E., & Arias, I. (2001). Psychological abuse and posttraumatic stress disorder in battered women: Examining the roles of shame and guilt. <i>Violence and Victims</i> , 16(1), 65-78.	guilt-proneness/trait-guilt
Stromnes, J. (1999). <i>The incidence of post traumatic stress disorder among police officers</i> [Master’s thesis, University of South Africa]. University of South Africa Dissertations and Theses (ETDs). https://uir.unisa.ac.za/handle/10500/895	wrong study focus
Stukalin, I., Lethebe, B. C., & Temple, W. (2019). The physician’s Achilles heel—surviving an adverse event. <i>Current Oncology</i> , 26(6), 742-747.	insufficient data provided

Suliman, S., Stein, D. J., & Seedat, S. (2014). Clinical and neuropsychological predictors of posttraumatic stress disorder. <i>Medicine</i> , 93(22).	insufficient data provided
Sun, Z. X., Yang, Q., & Zhao, L. (2019). Mental health status and influencing factors of medical staff after blood-borne occupational exposure/ Zhonghua lao Dong wei Sheng zhi ye Bing za zhi. <i>Chinese Journal of Industrial Hygiene and Occupational Diseases</i> , 37(11), 835-839.	article not available
Sydor, G., & Philippot, P. (1996). Prévalence des 21traumatisés de stress post-traumatique et intervention de 21traumatisés secondaire suite à une catastrophe humanitaire. <i>European Review of Applied Psychology/Revue Européenne de Psychologie Appliquée</i> , 46, 269-275	no validated PTSD measure (French translation)
Taşkıntuna, N., & Özçürümez, G. (2011). End-stage renal disease and psychological trauma: shame and guilt in hemodialysis patients, transplantation recipient and donor candidates, and controls. <i>Archives of Neuropsychiatry/Noropsikiatri Arsivi</i> , 48(4), 249-254	wrong study focus
Taylor, L. A. (2003). <i>The relationship between shame and leave-taking behavior, duration of violent relationship, social support-seeking, attributions, emotional abuse, sexual assault, and PTSD symptoms in battered women</i> (Publication No. 3093830) [Doctoral dissertation, University of Montana]. ProQuest Dissertations and Theses Global.	PTSD measure not based on DSM/ICD
Theuninck, A. C., Lake, N., & Gibson, S. (2010). HIV-related posttraumatic stress disorder: Investigating the traumatic events. <i>AIDS Patient Care and STDs</i> , 24(8), 485-491.	guilt not measured separately
Thoresen, S., Jensen, T. K., Wentzel-Larsen, T., & Dyb, G. (2016). Parents of terror victims. A longitudinal study of parental mental health following the 2011 terrorist attack on Utøya Island. <i>Journal of Anxiety Disorders</i> , 38, 47-54.	wrong study focus
Trachik, B., Bowers, C., Neer, S. M., Nguyen, V., Frueh, B. C., & Beidel, D. C. (2018). Combat-related guilt and the mechanisms of exposure therapy. <i>Behaviour Research and Therapy</i> , 102, 68-77.	wrong study focus
Trappler, B., Cohen, C. I., & Tulloo, R. (2007). Impact of early lifetime trauma in later life: Depression among Holocaust survivors 60 years after the liberation of Auschwitz. <i>The American Journal of Geriatric Psychiatry</i> , 15(1), 79-83.	wrong study focus
Trautmann, S., Schönfeld, S., Behrendt, S., Heinrich, A., Höfler, M., Siegel, S., ... & Wittchen, H. U. (2015). Predictors of changes in daily alcohol consumption in the aftermath of military deployment. <i>Drug and Alcohol Dependence</i> , 147, 175-182.	wrong study focus
Tripp, J. C. (2018). <i>Using latent variable mixture 21traumatisés to understand differences between PTSD and moral injury</i> (Publication No. 10788354) [Doctoral Dissertation, University of Memphis]. ProQuest Dissertations and Theses Global.	wrong study focus
Troisi, G. (2018). Measuring intimate partner violence and traumatic affect: Development of VITA, an Italian scale. <i>Frontiers in Psychology</i> , 9, 1282.	PTSD measure not based on DSM/ICD
Ullman, S. E. (2014). Correlates of posttraumatic growth in adult sexual assault victims. <i>Traumatology</i> , 20(3), 219-224.	sample duplicate (Ullman 2014)
Ullman, S. E. (2007). Relationship to perpetrator, disclosure, social reactions, and PTSD symptoms in child sexual abuse survivors. <i>Journal of Child Sexual Abuse</i> , 16(1), 19-36.	wrong study focus
Ullman, S. E., Filipas, H. H., Townsend, S. M., & Starzynski, L. L. (2007). Psychosocial correlates of PTSD symptom severity in sexual assault survivors. <i>Journal of Traumatic Stress</i> , 20(5), 821-831.	sample duplicate (Ullman 2014)
Ullman, S. E., & Filipas, H. H. (2005). Gender differences in social reactions to abuse disclosures, post-abuse coping, and PTSD of child sexual abuse survivors. <i>Child Abuse & Neglect</i> , 29(7), 767-782.	wrong study focus
Ullman, S. E., & Relyea, M. (2016). Social support, coping, and posttraumatic stress symptoms in female sexual assault survivors: A longitudinal analysis. <i>Journal of Traumatic Stress</i> , 29(6), 500-506.	sample duplicate (Ullman 2014)
Urbaniec, O. A., Collins, K., Denson, L. A., & Whitford, H. S. (2011). Gynecological cancer survivors: assessment of psychological distress and unmet supportive care needs. <i>Journal of Psychosocial Oncology</i> , 29(5), 534-551.	wrong study focus
van Duin, E. M., Verlinden, E., Vrolijk-Bosschaart, T. F., Diehle, J., Verhoeff, A. P., Brilleslijper-Kater, S. N., & Lindauer, R. J. (2018). Sexual abuse in very young children: a psychological assessment in the Amsterdam Sexual Abuse Case study. <i>European Journal of Psychotraumatology</i> , 9(1), 1503524.	insufficient data provided

Van Kampen, M., Watson, C. G., Tilleskjaer, C., Kucala, T., & Vassar, P. (1986). The definition of posttraumatic stress disorder in alcoholic Vietnam veterans: Are the DSM-III criteria necessary and sufficient?. <i>Journal of Nervous and Mental Disease</i> , 174(3), 137-144.	wrong study focus
Van Minnen, A., Arntz, A., & Keijsers, G. P. J. (2002). Prolonged exposure in patients with chronic PTSD: Predictors of treatment outcome and dropout. <i>Behaviour Research and Therapy</i> , 40(4), 439-457.	wrong study focus
Varkovitzky, R. L. (2012). <i>Assimilation, accommodation, and overaccommodation: An examination of information processing styles in female victims of adolescent and adult sexual assault</i> (Publication No. 3540598) [Doctoral dissertation, Northern Illinois University]. ProQuest Dissertations and Theses Global.	no validated PTSD measure
Verbosky, S. J., & Ryan, D. A. (1988). Female partners of Vietnam veterans: Stress by proximity. <i>Issues in Mental Health Nursing</i> , 9(1), 95-104.	qualitative study
Viana Machado, A., Volchan, E., Figueira, I., Aguiar, C., Xavier, M., Souza, G. G., ... & Mocaiber, I. (2020). Association between habitual use of coping strategies and posttraumatic stress symptoms in a non-clinical sample of college students: A Bayesian approach. <i>PloS One</i> , 15(2), e0228661.	no validated PTSD measure (Portuguese translation)
Vidal, M. E., & Petrak, J. (2007). Shame and adult sexual assault: A study with a group of female survivors recruited from an East London population. <i>Sexual and Relationship Therapy</i> , 22(2), 159-171.	guilt not measured quantitatively
Vukelić, J., Kapamadžija, A., & Kondić, B. (2010). Investigation of risk factors for acute stress reaction following induced abortion. <i>Medicinski Pregled</i> , 63(5-6), 399-403.	wrong study focus
Wahlberg, Å., Andreen Sachs, M., Johannesson, K., Hallberg, G., Jonsson, M., Skoog Svanberg, A., & Högberg, U. (2017). Post-traumatic stress symptoms in Swedish obstetricians and midwives after severe obstetric events: a cross-sectional retrospective survey. <i>Obstetrics & Gynaecology</i> , 124(8), 1264-1271.	wrong study focus
Wang, W., Wu, X., & Tian, Y. (2018). Mediating roles of gratitude and social support in the relation between survivor guilt and posttraumatic stress disorder, posttraumatic growth among adolescents after the Ya'an Earthquake. <i>Frontiers in Psychology</i> , 9, 2131.	not focusing on adults
Wasco, S. M. (2004). <i>An ecological study of repeated sexual victimization among college women</i> (Publication No. 3126385) [Doctoral Dissertation, University of Illinois at Chicago]. ProQuest Dissertations and Theses Global.	PTSD measure not based on DSM/ICD
Watson, C. G., Kucala, T., Juba, M., Manifold, V., Anderson, P. E., & Anderson, D. (1991). A factor analysis of the DSM-III post-traumatic stress disorder criteria. <i>Journal of Clinical Psychology</i> , 47(2), 205-214.	wrong study focus
Watson, D., Clark, L. A., & Stasik, S. M. (2011). Emotions and the emotional disorders: A quantitative hierarchical perspective. <i>International Journal of Clinical and Health Psychology</i> , 11(3), 429-442.	wrong study focus
Weisæth, L. (1989). The stressors and the post-traumatic stress syndrome after an industrial disaster. <i>Acta Psychiatrica Scandinavica</i> , 80, 25-37.	PTSD measure not based on DSM/ICD
Wharton, T., Whitworth, J., Macauley, E., & Malone, M. (2019). Pilot testing a manualized equine-facilitated cognitive processing therapy (EF-CPT) intervention for PTSD in veterans. <i>Psychiatric Rehabilitation Journal</i> , 42(3), 268-276.	wrong study focus
Wierwille, J. (2014). <i>PTSD and disclosure: Understanding the implications of personality</i> (Publication No. 3616915) [Doctoral dissertation, Indiana State University]. ProQuest Dissertations and Theses Global.	insufficient data provided
Williams, C. L., & Berenbaum, H. (2019). Acts of omission, altered worldviews, and psychological problems among military veterans. <i>Psychological Trauma: Theory, Research, Practice, and Policy</i> , 11(4), 391-395.	guilt not measured separately
Williams, R., Holliday, R., Clem, M., Anderson, E., Morris, E. E., & Surís, A. (2017). Borderline personality disorder and military sexual trauma: Analysis of previous traumatization and current psychiatric presentation. <i>Journal of Interpersonal Violence</i> , 32(15), 2223-2236.	wrong study focus

Witt, A. (2019). <i>Predictors of veteran PTSD symptom reduction by use of accelerated resolution therapy</i> (Publication No. 13427289) [Doctoral dissertation, Walden University]. ProQuest Dissertations and Theses Global.	wrong study focus
Wohlfarth, T., Winkel, F. W., & Van Den Brink, W. (2002). Identifying crime victims who are at high risk for post traumatic stress disorder: developing a practical referral instrument. <i>Acta Psychiatrica Scandinavica</i> , 105(6), 451-460.	wrong study focus
Wolfe-Clark, A. L., Bryan, C. J., Bryan, A. O., Reynolds, M. L., Fuessel-Herrmann, D., White, K. L., & Harris, J. A. (2017). Child sexual abuse, military sexual trauma, and psychological distress among male military personnel and veterans. <i>Journal of Child & Adolescent Trauma</i> , 10(2), 121-128.	guilt-proneness/trait-guilt
Woodward, M. J., Eddinger, J., Henschel, A. V., Dodson, T. S., Tran, H. N., & Beck, J. G. (2015). Social support, posttraumatic cognitions, and PTSD: The influence of family, friends, and a close other in an interpersonal and non-interpersonal trauma group. <i>Journal of Anxiety Disorders</i> , 35, 60-67.	sample duplicate (Beck 2015 / Majeed 2021)
Wright, T. R. (1998). <i>The impact of suicide during childhood on the mourning process and psychosocial functioning of child and sibling survivors</i> (Publication No. 9911076) [Doctoral Dissertation, Temple University]. ProQuest Dissertations and Theses Global.	PTSD measure not based on DSM/ICD
Xiang, Y.-h., Chi, X., Jiang, Y.-q., Wang, R.-f., & Mo, L. (2016). Psychosomatic status, personality traits, and coping styles of bereaved and non-bereaved survivors of the 2008 Wenchuan earthquake, China. <i>Frontiers in Psychiatry</i> , 7, 17.	wrong study focus
Xu, J., & He, Y. (2012). Psychological health and coping strategy among survivors in the year following the 2008 Wenchuan earthquake. <i>Psychiatry and Clinical Neurosciences</i> , 66(3), 210-219.	wrong study focus
Xu, W., Dong, H., & Hu, G. (2005). Influential factors about PTSD. <i>Chinese Mental Health Journal</i> , 19(2), 88.	article not available
Xu, X.-D., Lv, S.-Y., Zhang, L., Li, Y., Chen, L., Maimaitirexiati, T.-E.-X., ... & Mailikaimu, A. (2014). Related factors to post-traumatic stress disorder and major depressive disorder in community residents after a sudden mass incident. <i>Chinese Mental Health Journal</i> , 28(4), 241-247	article not available
Ye, Z., Chen, L., & Lin, D. (2018). The relationship between posttraumatic stress disorder symptoms and posttraumatic growth among HIV-Infected men who have sex with men in Beijing, China: The mediating roles of coping strategies. <i>Frontiers in Psychology</i> , 9, 1787.	PTSD measure not based on DSM/ICD
You, S., Talbot, N. L., He, H., & Conner, K. R. (2012). Emotions and suicidal ideation among depressed women with childhood sexual abuse histories. <i>Suicide and Life-Threatening Behavior</i> , 42(3), 244-254.	wrong study focus
Zayed, M. H. (2008). <i>Effects of adult sexual assault types and tactics on cognitive appraisals and mental health symptoms</i> (Publication No. 3335065) [Doctoral dissertation, Northern Illinois University]. ProQuest Dissertations and Theses Global.	no validated PTSD measure
Zayfert, C., DeViva, J. C., & Hofmann, S. G. (2005). Comorbid PTSD and social phobia in a treatment-seeking population: An exploratory study. <i>The Journal of nervous and mental disease</i> , 193(2), 93-101.	wrong study focus
Zhang, W., Duan, G., Xu, Q., Jia, Z., Bai, Z., Liu, W., Pan, X., & Tian, W. (2015). A Cross-sectional Study on Posttraumatic Stress Disorder and General Psychiatric Morbidity Among Adult Survivors 3 Years After the Wenchuan Earthquake, China. <i>Asia-Pacific Journal of Public Health</i> , 27, 860 – 870.	guilt not measured quantitatively
Zuj, D. V., Palmer, M. A., Gray, K. E., Hsu, C. M. K., Nicholson, E. L., Malhi, G. S., ... & Felmingham, K. L. (2017). Negative appraisals and fear extinction are independently related to PTSD symptoms. <i>Journal of Affective Disorders</i> , 217, 246-251.	PTSD group subclinical

Appendix D

Characteristics of Included Studies: Cross-sectional Association

Study	Country	Sample	Trauma Type (Time Since Trauma)	% Female	Mean Age (SD)	% PTSD Diagnosis	PTSD Measure	Guilt Measure	Effect Size
Abolghasemi 2013	Iran	veteran (n = 40)	war-related (not further specified) (n.r.)	37.5	45.20 (9.29)	100	IES-R	PTCI	0.40
		traumatized civilians (n = 40)	n.r. (n.r.)	50	39.60 (7.73)	0	IES-R	PTCI	
Allen 2016	USA	mixed (n = 315)	sexual assault (8.74 years, SD 10.19)	58.7	27.30 (10.80)	23.2	PCL-5	PTCI	0.27
Allred 2007	USA	female student survivors of (attempted) rape (n = 94)	sexual assault (n.r.)	100	25.96 (9.59) ^a	n.r.	PDS	RAQ	0.481
Argento 2021	USA	Community (n = 573)	mixed (n.r.)	51.8	n.r.	28.3	PCL-5	TRGI	0.44
Backholm 2015	Norway	journalists (n = 366)	terror attack (8-9 months)	38.8	36.03 (10.09)	n.r.	IES-R	5 items developed for purpose of study	0.36
Badgett 2008	USA	veterans and active-duty military (n = 163)	war-related (combat) (n.r.)	14.1	53.00 (13.00)	34.4	PCL	STRGS-WZ	0.80
Badour 2020	USA	female survivors of sexual assault (n = 64)	sexual assault (n.r.; mean age at assault 13.64)	100	29.91 (12.44)	17.2	CAPS	PTCI	0.35
Bailey 2021	USA	female victims of stalking (n = 82)	stalking (1 month)	100	26.00 (3.28)	20-30	PCL-5	PTCI	0.486
Banerjee 2018	USA	Men who have sex with men (n = 290)	childhood sexual abuse (n.r.)	0	37.95 (11.68)	42.2	DTS	PTCI	0.18
Bean 2002	South Africa	battered women (n = 40)	intimate partner violence (n.r.)	100	35.00 (n.r.)	59	PDS	TRGI	0.43
Beck 2015	USA	MVA survivors (n = 301)	MVA (2.92 years; SD 5.83)	72.8	43.54 (12.41)	55.1	CAPS	PTCI	0.03
Beckham 1998	USA	male veterans (n = 151)	war-related (combat) (n.r.)	0	50.00 (3.50)	n.r.	DTS	TRGI	Intrusion: 0.236 Avoidance: 0.332 Hyperarousal: 0.241

(Cunningham 2017 sample)									
Benfer 2020	USA	Community (n = 812)	mixed (n.r.)	n.r.	36.90 (10.91)	n.r.	PCL-5	PTCI-9	0.59
Berman 2018	Israel	female survivors of sexual assault (n = 38)	sexual assault (18.3 months; SD 10.0) ^b	100	25.31 (4.46)	66	PCL-5	RAQ	0.67 Intrusion: 0.60 Avoidance: 0.41 Hyperarousal: 0.55 Negative Alterations: 0.57
Bernardi 2019	Australia	European-Australian trauma survivors (n = 71)	mixed (mainly assault) (> 6 months)	62.3	39.30 (12.48)	77	PCL-5	PTCI	0.81
Bernardi 2019	Australia	Asian-Australian trauma survivors (n= 73)	mixed (mainly assault) (> 6 months)	57.5	35.01 (12.38)	89	PCL-5	PTCI	0.70
Berzengi 2017	UK	Muslim trauma survivors with PTSD (n = 32)	mixed (mixed)	50	36.38 (12.36)	100	PDS	PTCI	-0.15
		Muslim trauma survivors without PTSD (n = 55)	mixed (mixed)	27.3	36.84 (11.72)	0	PDS	PTCI	
Berzengi 2017	Iraq	Muslim trauma survivors (n = 100)	mixed (mixed)	47.0	28.29 (11.61)	n.r.	PDS	PTCI	0.32
Blain 2013	USA	sexual assault survivors (n = 169)	sexual assault (17.06 years; SD 14.55)	86.4	38.18 (11.57)	100	CAPS	PTCI	0.13 Intrusion: 0.15 Avoidance: 0.02 Hyperarousal: 0.15
Bolster 2015	UK	community (n = 73)	mixed (n.r.)	83.6	n.r.	15.1	PDS	PTCI	0.36
Bomyea 2017	USA	veterans (n = 100)	interpersonal trauma (n.r.)	56	41.97 (n.r.)	n.r.	PCL-5	TRGI	0.16
Bovin 2014	USA	female community (n = 63)	mixed (n.r.)	100	34.48 (9.89)	52.4	CAPS	single item (CAPS)	0.515
Boyras 2016	USA	community (n = 319)	mixed (n.r.)	78.4	29.06 (10.69)	n.r.	PCL-C	Brief COPE	Intrusion: 0.40 Avoidance: 0.45 Hyperarousal: 0.40
Boysan 2017	Turkey	mixed (n = 462)	mixed (n.r.)	61.0	25.18 (7.50) ^a	6.3	PCL-5	PTCI	0.48 Intrusion: 0.41 Avoidance: 0.38 Hyperarousal: 0.39 Negative Alterations: 0.49

Brady 1998	USA	female trauma survivors (n = 50)	MVA and domestic violence (mixed)	100	n.r.	n.r.	PSS-SR	combination of 4 items	-0.03
Britt 2017	USA	active-duty military: Iraq (n = 1,679)	war-related (not further specified) (n.r.)	n.r.	n.r.	9.8	PCL	Brief COPE	0.36
Britt 2017	USA	active-duty military: Afghanistan (n = 716)	war-related (not further specified) (n.r.)	n.r.	n.r.	12.1	PCL	Brief COPE	0.29
Browne 2012	UK	journalists (n = 50)	mixed (≤ 1 year)	37	n.r.	n.r.	PCL-C	TRGI	0.12
Browne 2015	USA	veterans (n = 132-147)	war-related (not further specified) (n.r.)	0	33.10 (8.29)	80.0	PCL-S	TRGI	0.43
Camp 2017	USA	female victims of sexual assault (n = 120)	sexual assault (n.r.)	100	29.47 (8.00)	64.2	PCL-5	RAQ	0.67
Campbell 2007	UK	veterans with PTSD (n = 22)	war-related (combat) (n.r.)	2.4 ^b	66.30 (17.30) ^a	100	SPTSS	PTCI	0.36
		veterans without PTSD (n = 22)	war-related (combat) (n.r.)	2.4 ^b	66.30 (17.30) ^a	0	SPTSS	PTCI	
Cantón-Cortés 2011	Spain	female students (n = 163)	childhoos sexual abuse (n.r.)	100	19.69 (1.70)	n.r.	EGS	ARBS	Intrusion: 0.377 Avoidance: 0.438 Hyperarousal: 0.144
Carek 2010	UK	informal care givers of stroke patients (n = 51)	medical condition of a close one (6.3 months; SD 3.74) ^b	63.0 ^b	58.92 (17.59) ^a	20.0	PDS	PTCI	0.47
Carretta 2020	USA	victims of stranger harassment (n = 367)	stranger harassment (n.r.)	97	24.80 (3.36)	n.r.	PCL-5	Coping with Discrimination Scale	0.51
Cieslak 2008	USA	female survivors of childhood sexual abuse (n = 66)	childhood sexual abuse (n.r.; onset age 7.63)	100	33.95 (10.53)	39.4	IES-R	PTCI	-0.10
Clifton 2017	USA	community (n = 116)	mixed (12.02 years; SD 12.24)	75.9	36.60 (11.30)	100	PSS-I	TRGI	0.18
Cunningham 2017	USA	veterans (n = 988)	war-related (not further specified) (n.r.)	2.1	50.00 (9.74)	92.3	M-PTSD	TRGI	0.40

Cunningham 2018	USA	veterans and active-duty military (n = 61)	war-related (mixed) (n.r.)	16.9	40.00 (12.26)	n.r.	PCL-5	combination of 15 items	0.56
Daie-Gabai 2011	Israel	mixed (n = 326)	mixed (26.99 months; SD 59.71)	54.6	35.29 (12.50)	32.5	PDS	PTCI	0.12
Daignault 2021	Canada	mothers of children who have been sexually abused (n = 298)	childhood sexual abuse (of child) (n.r.)	100	35.78 (6.29)	23.9	MPSS-SR	FES	0.305
Davis 2016	USA	veterans (n = 51)	war-related (not further specified) (n.r.)	9.8	39.33 (10.81)	100	CAPS	PTCI	0.18
DePrince 2011	USA	students (n = 98)	mixed (n.r.)	76	20.32 (2.88)	n.r.	M-PTSD-R	TAQ	0.521
DePrince 2011	USA	female mixed (n = 91)	interpersonal trauma (n.r.)	100	30.53 (6.20)	n.r.	PDS	TAQ	0.426
DePrince 2011	USA	female survivors of intimate partner violence (n = 236)	intimate partner violence (n.r.)	100	33.40 (11.00)	n.r.	PDS	TAQ	0.602
de Young 2014	Australia	parents of children with burn injury (n = 96)	medical condition of child (1 month)	92.5 ^b	32.88 (5.36) ^a	22	PDS	Brief COPE	0.38
Dillon 2001	USA	LGB community (n = 399)	mixed (n.r.)	40.4	♀ 32.00 (9.50) ♂ 36.10 (10.10)	31	PDS	15 items from previous study	0.35
Dunmore 1999	UK	mixed with PTSD (n = 63)	physical & sexual assault (18.9 months; SD 20.5)	35.71	40.20 (15.50)	100	PSS-SR	6 items from previous study	
	UK	mixed without PTSD (n = 25)	physical & sexual assault (20.4 months; SD 26.4)	53.13	37.00 (16.80)	0	PSS-SR	6 items from previous study	0.16
Dwyer 2010	USA	battered women (n = 156)	intimate partner violence (n.r.)	100	33.90 (9.94)	45.3	PDS	TRGI	0.276
Elsesser 2007	Germany	community with PTSD (n = 20)	mixed (634.4 days; SD 625)	50	41.35 (13.69)	100	DIPS/ ADIS-R	PTCI	
		community without PTSD (n = 38)	mixed (27.2 days; SD 11.57)	55.6	40.94 (12.39)	0	IES-R	PTCI	0.27

Engelbrecht 2020	UK	British students (n = 34)	mixed (7.88 years; SD 6.91)	82.4	23.00 (6.29)	n.r.	IES-R	PTCI	0.11
Engelbrecht 2020	UK	Asian students (n = 41)	mixed (6.49 years; SD 6.57)	78.1	23.00 (4.16)	n.r.	IES-R	PTCI	0.25
Engelbrecht 2020	UK	British with PTSD (n = 15)	mixed (n.r.)	53.3	41.60 (12.40)	100	PCL	PTCI	
		British without PTSD (n = 33)	mixed (n.r.)	45.5	34.21 (8.30)	0	PCL	PTCI	0.41
Engelbrecht 2020	UK	Asians with PTSD (n = 19)	mixed (n.r.)	78.9	33.11 (10.06)	100	PCL	PTCI	
		Asians without PTSD (n = 28)	mixed (n.r.)	64.3	28.21 (8.83)	0	PCL	PTCI	0.45
Feinstein 2018	Europe/USA	journalists (n = 80)	war-related (refugee crisis) (< 3 years)	41.2	42.95 (8.44)	n.r.	IES-R	single item developed for purpose of study	intrusion: -0.33
Filipas 2006	USA	female students (n = 126)	childhood sexual abuse (n.r.)	100	19.60 (2.40)	n.r.	PDS	single item from previous study	0.38
Flicker 2012	USA	battered women (n = 131)	intimate partner violence (n.r.)	100	34.00 (10.10)	n.r.	MPSS-SR	Brief COPE	0.47
Foa 1999	UK & USA	mixed (n = 332)	mixed (mixed)	38.31	29.29 (n.r.)	47.9	PDS	PTCI & PBRS	0.406
Ford 2012	USA	mothers of young children (n = 145)	mixed (n.r.)	100	30.70 (6.90)	79.6	CAPS	Brief COPE	0.26
Frankfurt 2017	USA	male veterans (n = 190)	war-related (combat) (n.r.)	0	55.07 (15.30)	n.r.	PCL-M	single item (M-PTSD)	0.21
Freed 2017	USA	female survivors of interpersonal violence (n = 67)	physical & sexual assault; childhood & adulthood (16.2 years; SD 13.77)	100	36.97 (11.88)	67.2	PCL-5	TRGI	0.38
Germain 2016	Australia	male veterans (n = 149)	war-related (combat) (> 35 years)	0	62.00 (3.85)	77.9	PDS	PTCI	0.23
Gonzalez 2011	USA	male veterans and active-duty military (n = 131)	war-related (not further specified) (n.r.)	0	30.10 (6.79)	n.r.	PCL-M	DREQ	0.69
Gonzalez 2011	USA	male veterans (n = 67)	war-related (not further specified) (n.r.)	0	30.76 (6.50)	n.r.	PCL-M	DREQ-short	0.60

Hamrick 2019	USA	female survivors of sexual assault (n = 207)	sexual assault (7.38 years; SD 8.51)	100	27.07 (9.62)	56.6	PCL-5	RAQ	0.564
Hassija 2012	USA	students (n = 68)	physical & sexual assault (n.r.)	89.7	20.57 (3.73)	35.5	PCL	single item (developed for purpose of study)	0.25
Hassija 2013	USA	students (n = 89)	sexual assault (n.r.)	95.5	21.62 (6.44)	33.7	PCL	MSA	0.23
Held 2011	USA	veterans (n = 174)	war-related (mixed) (n.r.)	28.2	51.01 (9.39)	n.r.	CAPS	TRGI	0.23
Held 2015	USA	substance users (n = 72)	mixed (n.r.)	31.9	34.37 (11.42)	n.r.	PCL-S	SSGS (trauma-focused)	0.336
Holder 2019	USA	female veterans (n = 56)	war-related (sexual assault) (≥ 3 months)	100	44.63 (10.09)	100	PCL-M	PTCI	0.21
Horsch 2012	UK	mothers of children with Type 1 diabetes (n = 57)	medical condition of child (35.2 months; SD 16.6)	100	40.20 (5.90)	n.r.	PDS	PTCI	0.64
Horsch 2015	UK	mothers (n = 46)	stillbirth (< 3 months)	100	31.92 (4.98)	n.r.	SCID	PTCI	0.36
Horwitz 2018	USA	veterans and active-duty military (n = 177)	war-related (not further specified) (n.r.)	33.9	41.70 (9.40)	100	PCL-5	PTCI	0.52
Hostetler 2020	USA	male veterans (n = 64)	war-related (combat) (n.r.)	0	n.r.	100	PCL-5	TRGI	Hyperarousal: 0.38
Huang 2015	USA	veterans and active-duty military (n = 289)	war-related (not further specified) (mixed)	15.6	30.20 (7.98)	42.9	PCL-M	LPGI	0.87
Hundt 2012	USA	veterans (n = 264)	war-related (not further specified) (n.r.)	9	43.10 (14.10)	n.r.	PCL-C	TRGI	0.28
Ironson 2019	USA	Men who have sex with men (n = 290)	childhood sexual abuse (n.r.)	0	37.95 (11.68)	38.9	DTS	PTCI	0.18
Jawed 2014	USA	incarcerated male offenders (n = 77)	non-sexual violent crimes (47.2 months)	0	37.84 (12.44)	n.r.	PCL-S	ORSGS	0.59
Jayawickreme 2012	USA	male patients with comorbid PTSD & alcohol dependence (n = 109)	n.r. (> 1 month)	0	42.69 (10.02)	100	PSS-I	PTCI	0.26

Jayawickreme 2012	USA	female patients with comorbid PTSD & alcohol dependence (n= 58)	n.r. (> 1 month)	100	42.45 (9.42)	100	PSS-I	PTCI	0.16
Jelinek 2013	Germany	elderly civilians with PTSD (n = 20)	war-related (displacement as child) (n.r.; World War II)	70.0	70.95 (2.51)	100	PDS	PTCI	0.2
		elderly civilians without PTSD (n = 24)	war-related (displacement as child) (n.r.; World War II)	62.5	70.88 (1.78)	0	PDS	PTCI	
Jinkerson 2019	USA	veterans (n = 72)	war-related (combat) (n.r.)	12.5	n.r.	n.r.	PCL-5	TRGI	0.518 Intrusion: 0.481 Avoidance: 0.506 Hyperarousal: 0.560 Negative Alterations: 0.628
Johnson 2013	USA	incarcerated women (n= 163)	interpersonal trauma (n.r.)	100	34.96 (9.85)	70	PCL-C	Brief COPE	0.39
Karl 2009	Germany	MVA survivors with PTSD (n = 33)	MVA (58.64 months; SD 84.49)	53.3	42.36 (12.72)	100	CAPS	PTCI	0.28
		MVA survivors with PTSD (n = 45)	MVA (50.62 months; SD 71.56)	78.8	42.33 (14.25)	0	CAPS	PTCI	
Kazmierczak 2016	Poland	MVA survivors (n = 289)	MVA (1-6 months)	33.2	n.r.	n.r.	PTSD-F	PTCI	0.27
Kline 2021	USA	female survivors of sexual assault (n = 126)	sexual assault (1-2 months)	100	33.03 (10.55)	n.r.	PCL-C	RAQ	0.51
Kolts 2004	USA	students (n = 156)	mixed (n.r.)	67.31	24.00 (8.70)	14.1	MPSS-SR	PTCI	0.3
Kubany 1995	USA	veterans (n = 58)	war-related (combat) (n.r.)	n.r.	45.59 (3.77)	78-79	M-PTSD	6 items developed for study (preceding of TRGI)	0.39
Kubany 1995	USA	battered women (n= 50)	intimate partner violence (mixed)	100	29.80 (6.18)	54	Penn Inventory	6 items developed for study (preceding of TRGI)	0.47

Kubany 1996	USA	battered women (n = 100)	intimate partner violence (mixed)	100	33.80 (8.40)	35.0	MPSS-SR	TRGI	0.403
Kubany 1996	USA	veterans (n = 74)	war-related (combat) (n.r.)	n.r.	47.20 (4.10)	62.0	PCL (DSM-III)	TRGI	0.605
Kubany 1996	USA	battered women (n = 68)	intimate partner violence (mixed)	100	34.20 (13.40)	37.0	PCL (DSM-III)	TRGI	0.445
Lancaster 2011	USA	students (n = 405)	mixed (n.r.)	53.1	19.43 (3.56)	n.r.	PCL-S	PTCI	Intrusion: 0.180 Avoidance: 0.259 Hyperarousal: 0.199
Laposa 2003	Canada	emergency room workers (n = 53)	mixed work-related (n.r.)	90.57	36.50 (n.r.)	12.0	PDS	PTCI	0.37
Larsen 2011	USA	female survivors of sexual harassment (n = 189)	sexual harassment (n.r.)	100	40.49 (10.72)	n.r.	PCL-C	RAQ	0.27
Lee 2020	USA	male veterans (n = 236)	war-related (mainly combat) (27.83 years)	0	56.20 (11.96)	100	CAPS-5	CERQ-Short	0.36
Levine 2011	Canada	homeless women (n = 24)	intimate partner violence (n.r.)	100	36.95 (11.02)	87.5	PCL-C	Behavioural and Characterological Self-Blame Scale	0.036
Lommen 2009	Sri Lanka	tsunami survivors (n = 113)	natural disaster (15 months)	71.7	35.90 (10.10)	52.2	PDS	PTCI	0.237
Lyons 2020	USA	veterans (n = 145)	mixed (n.r.)	9.7	41.20 (12.80)	100	CAPS-5	PTCI	0.37
Maddox 2011	UK	female rape survivors (n= 22)	sexual assault (1-18 months)	95.5	28.77 (n.r.)	100	PDS	PTCI	0.32
Majeed 2021	USA	battered women (n = 242)	intimate partner violence (n.r.)	100	36.95 (12.82)	21.3	CAPS	PTCI	0.30
Marra 2009	USA	substance users (n = 213)	mixed (n.r.)	46.5	37.50 (8.42)	81.2	TSI	PTCI	0.23
Marx 2010	USA	male veterans (n = 1323)	war-related (combat) (17-25 years)	0	43.28 (3.77)	59.0	SCID	LPGI	0.73
Matthews 2009	Australia	medical patients with physical injury (n = 69)	medical condition (8.4 months; SD 3.72)	44.9	36.88 (9.15)	18.8	PCL	PTCI	0.246
McConnell 2020	USA	female survivors of rape (n = 161)	sexual assault (n.r.)	100	22.24 (2.12)	28.6 – 58.6 (depending	PCL-C	single item (developed for	0.07 Intrusion: 0.04

						on rape type)		purpose of study)	Avoidance: 0.04 Hyperarousal: 0.10
McLean 2017	USA	active-duty military (n= 366)	war-related (combat) (n.r.)	12	32.73 (7.34)	100	PSS-I	PTCI & TRGI	0.175
McMeekin 2017	USA	critical care nurses (n = 369)	patient loss (4 months; SD 6) ^b	90.7 ^b	41.80 (12.4) ^a	n.r.	IES-R	Brief COPE	0.70
McPhearson 1998	USA	male veterans (n = 56)	war-related (not further specified) (n.r.)	0	50.73 (9.23)	48.21	PCL-S	4 items developed for purpose of study	0.736
Mokma 2016	USA	female victims of childhoos sexual abuse (n = 90)	childhood sexual abuse (n.r.)	100	18.89 (0.98) ^a	n.r.	TSI	CDS	0.47
Mong 2012	USA	civilians affected by Deep Water Horizon disaster (n = 123)	industrial disaster (5.5 months)	41 ^b	41.40 (14.60) ^a	92	SPRINT	Brief COPE	0.59
Morris 2021	USA	female survivors of sexual assault (n = 102)	sexual assault (n.r.)	100	20.17 (1.76)	n.r.	PCL-5	PTCI	0.74
Moser 2007	USA	students (n = 379)	mixed (n.r.)	57.52	n.r.	n.r.	PDS	PTCI	0.32
Mueller 2008	Germany	crime victims (n = 86)	mixed (5.32 months; SD 1.7)	59.3	46.12 (17.68)	n.r.	IES-R	PTCI	0.38
Müller 2010	Germany	mixed (n = 403)	accidents & physical/sexual assault (mixed)	60.3	42.13 (15.19)	38.7	IES-R	PTCI	0.28 Intrusion: 0.25 Avoidance: 0.18 Hyperarousal: 0.29
Murray 2018	UK	mixed (n = 30)	trauma, in which others died (n.r.)	61.5 ^b	n.r.	n.r.	PDS	single item (CAPS)	0.45
Musso 2019	USA	emergency medical service personnel (n = 84)	mixed work-related (n.r.)	44.1	n.r.	n.r.	PCL-5	Brief COPE	0.521
Nalipay 2016	Philippines	student typhoon survivors (n = 632)	natural disaster (n.r.; typhoon Haiyyan 2013)	79.91	18.03 (1.78)	n.r.	PCL-5	PTCI	0.396 Intrusion: 0.248 Avoidance: 0.288 Hyperarousal: 0.361 Negative Alterations: 0.426
Nelson-Pechota 2003	USA	male veterans (n = 154)	war-related (combat) (n.r.; Vietnam war)	0	56.00 (1.26)	n.r.	PDS	TRGI	0.48

Noguchi 2013	Japan	intensive care unit patients (n = 96)	MVA (1 month)	34.4	39.23 (15.63)	6.3	IES-R	PTCI	0.05
Norman 2018	USA	veterans and active-duty military (n = 254)	war-related (not further specified) (n.r.)	10.6	35.70 (12.20)	100	CAPS	TRGI	0.431
O'Donnell 2007	Australia	medical patients with physical injury (n = 239)	medical condition (3 months)	24.9	36.12 (13.66)	9.0	CAPS	PTCI	0.12
Olatunji 2008	USA	female student survivors of (attempted) rape (n = 48)	sexual assault (n.r.)	100	19.52 (1.23)	58.3	PPTSD-R	PTCI	0.62 Intrusion: 0.52 Avoidance: 0.65 Hyperarousal: 0.61
Owens 2001	USA	female community (n = 79)	childhood sexual abuse (n.r.; onset age 6.3)	100	32.32 (8.70)	91.1	CAPS	PBRSS	0.309
Owens 2006	USA	students (n = 115)	mixed (n.r.)	79 ^b	22.00 (5.33) ^a	n.r.	MPSS-SR	CDS	0.53
Palasciano-Barton 2013	USA	students (n = 500)	mixed (n.r.)	69	20.90 (4.03)	23.7	PCL-S	PTCI	0.37
Palasciano-Barton 2013	USA	treatment-seeking women (n = 53)	mixed (n.r.)	100	34.12 (9.79)	n.r.	PCL-S	PTCI	0.35
Palesh 2008	USA	females at high risk for HIV infection (n = 139)	childhood sexual abuse (n.r.)	100	36.08 (10.18)	54.0	PCL	ARBQ	0.20
Pan 2012	USA	students (n = 473)	discrimination (n.r.)	70.2	21.01 (4.60)	n.r.	PCL-S	PTCI	0.344
Park 2013	USA	female veterans (n = 141)	childhood sexual abuse and/or military sexual trauma (n.r.)	100	46.80 (9.49)	n.r.	PCL-C	PTCI	0.263
Popiel 2015	Poland	MVA survivors (n = 280)	MVA (10.18 months; SD 6.23)	52.5	34.93 (13.71)	n.r.	PTSD-C	TRGI	0.265
Porter 2013	USA	veterans (n = 136)	war-related (not further specified) (n.r.)	6.7	51.49 (14.50)	n.r.	CAPS	PTCI	0.15 Intrusion: 0.17 Avoidance: 0.13 Hyperarousal: 0.06
Raab 2015	USA	male veterans (n = 150)	war-related (combat) (n.r.)	0	54.90 (13.30)	100	PCL	PTCI	Intrusion: 0.22 Avoidance: 0.27 Hyperarousal: 0.10
Raducha 2016	USA	veterans and active-duty military	war-related (not further specified)	35	40.08 (11.25)	n.r.	PCL-S	TRGI	0.568

Scher 2017	USA	(n = 103) female survivors of rape (n = 171)	(n.r.) sexual assault (8.5 years; SD 8.5)	100	32.00 (9.90)	100	CAPS	TRGI	0.12
Sexton 2018	USA	veterans (n = 949)	war-related (combat & sexual assault) (n.r.)	9	45.60 (16.00)	81	PCL-C	PTCI	0.31
Sheerin 2018	USA	veterans (n = 155)	war-related (combat) (n.r.)	12.3	30.70 (4.48)	36.0	CAPS	PTCI	0.12
Shimp 2000	Canada	female survivors of sexual assault (n = 240)	sexual assault (n.r.)	100	22.04 (5.34)	n.r.	PPTSD-R	14 items developed for purpose of study	0.39
Smigelsky 2019	USA	veterans (n = 212)	war-related (not further specified); 22.4% also childhood trauma (n.r.)	14.2	45.18 (14.35)	91	PCL-5	TRGI	0.366
Ssenyonga 2013	Uganda (refugees from DRC)	refugees (n = 89)	war-related (not further specified) (n.r.)	62.9	21.08 (1.98)	49.4	PDS	PTCI	0.27
Stadnyk 2011	Canada	nurses (n = 166)	mixed (n.r.)	90	47.03 (10.13)	25.9	PDS	PTCI	0.082 Intrusion: 0.079 Avoidance: 0.122 Hyperarousal: 0.015
Stahl 2020	USA	LGB emerging adults (n = 344)	mixed (n.r.)	70.1	n.r.	n.r.	PDS-5	PTCI	0.47
Startup 2007	Australia	community (n = 63)	mixed (mixed)	76.2	37.65 (n.r.)	58.7	PDS	PTCI	0.25
Steinmetz 2019	USA	perpetrators (n = 73)	mixed offenses (mixed)	57	36.59 (11.09)	n.r.	PCL-5	PIDS	0.75 Intrusion: 0.73 Avoidance: 0.62 Hyperarousal: 0.63 Negative Alterations: 0.75
Street 2005	USA	battered women (n = 63)	intimate partner violence (< 1 year)	100	32.00 (n.r.)	n.r.	PCL-C	TRGI	0.53
Su 2008a	Taiwan	students (n = 87)	mixed (n.r.)	51.7	21.12 (3.07)	17.1 ^b	PDS	PTCI	0.64 Intrusion: 0.61 Avoidance: 0.54 Hyperarousal: 0.60
Su 2008b	Taiwan	students (n = 61)	mixed (mixed)	59.0	19.79 (1.27)	60.7	PDS	PTCI	0.37

(no overlap with Su
2008a according to
authors)

Thompson-Hollands 2017	USA	mixed (n = 169)	mixed (16.14 years; SD 19.27)	56.3	44.13 (13.90)	78.7	CAPS-5	PTCI	0.43
Tomsis 2018	Israel	first-time mothers (n = 188)	childbirth (6-8 weeks)	100	27.40 (4.38)	1.1	PCL	CERQ-short	0.3
Tran 2019	USA	battered women (n = 257) (Majeed 2021 sample)	intimate partner violence (42.68 months; SD 66.29)	100	36.75 (12.33)	21.4	CAPS	PTCI & TRGI	Intrusion: 0.175 Avoidance: 0.260 Hyperarousal: 0.199
Tripp 2017	USA	veterans (n = 53)	war-related (combat) (> 3.81 years)	21	37.50 (11.05)	47.2	CAPS	TRGI	0.464
Tutus 2016	Germany	parents of children with PTSD (n = 113)	mixed (n.r.)	81.4	41.28 (6.47)	n.r.	PDS	PTCI	0.33
Ullman 2014	USA	female survivors of sexual assault (n = 1521-1854)	sexual assault (n.r.)	100	31.10 (12.20)	n.r.	PDS	RAQ	0.38
Ullman 2007	USA	female survivors of sexual assault (n = 636) (Ullman 2014 sample)	sexual assault (12.67 years; SD 10.36)	100	32.30 (10.80)	n.r.	PDS	RAQ	Intrusion: 0.203 Avoidance: 0.295 Hyperarousal: 0.223
Van Buren 2015	USA	female students (n = 46)	childhood sexual abuse (n.r.)	100	22.11 (5.32)	2.17	PDS	PTCI	0.33 Intrusion: 0.28 Avoidance: 0.28 Hyperarousal: 0.26
van Emmerik 2006	Netherlands	mixed (n = 158)	mixed (n.r.)	66.5	39.38 (11.53)	67.7	SCID-I	PTCI	0.12
van Emmerik 2006	Netherlands	students (n = 178)	mixed (n.r.)	68.5	21.19 (4.37)	7.1	SIP	PTCI	0.47
Vergolias 1997	USA	male veterans (n = 81)	war-related (combat) (n.r.; Vietnam war)	0	50.00 (n.r.)	86.4	M-PTSD	TRGI	0.542
Vossbeck-Elsebusch 2014	Germany	mothers (n = 224)	childbirth (1-6 months)	100	30.54 (4.56)	12.1	PDS	PTCI	0.38
Wagner 2021	Germany	mixed (n = 154)	suicide bereavement (28.93 months; SD 56.5)	89.6	40.60 (12.67)	n.r.	IES-R	GEQ	0.41 Intrusion: 0.34 Avoidance: 0.31 Hyperarousal: 0.33

Walsh 2011	USA	female survivors of sexual assault (n = 40)	sexual assault (21.7 months; SD 23.6)	100	34.63 (9.66)	n.r.	CAPS	SAAQ	0.274
Wenninger 1998	USA	female survivors of childhood sexual abuse (n = 43)	childhood sexual abuse (n.r.)	100	38.70 (9.50)	n.r.	PSS-SR	PBRBS	-0.35
Whiteman 2021	USA	students (n = 359)	mixed (n.r.)	80.2	19.50 (1.67)	17.8	PCL-5	PTCI	0.52 Intrusion: 0.37 Avoidance: 0.44 Hyperarousal: 0.48 Negative Alterations: 0.54
Whiting 2007	Australia	mixed (n = 51)	mixed (3.49 years)	68.6	31.11 (n.r.)	56.9	CAPS	PTCI	0.20
Wiblin 2021	USA	veterans (n = 115) (Holder 2019 sample)	war-related (sexual assault) (> 3 months)	89.6	45.69 (9.16)	100	CAPS	PTCI	Intrusion: 0.07 Avoidance: 0.02 Hyperarousal: 0.06
Wilkins 2013	USA	battered women (n = 28)	intimate partner violence (< 5 years)	100	38.70 (8.10)	84.6	PCL-C	TRGI	0.41
Wong 2013	USA	community (n = 70)	mixed (170.8 days; SD 191)	77.1	46.00 (11.70)	80	PCL-C	PTCI	0.34 Intrusion: 0.24 Avoidance: 0.36 Hyperarousal: 0.27
Zang 2017	USA	active-duty military (n = 366) (McLean 2017 sample)	war-related (combat) (n.r.)	12	32.73 (7.34)	100	PSS-I	PTCI	Intrusion: 0.152 Avoidance: 0.237 Hyperarousal: 0.118
Zerach 2018	Israel	veterans (n = 191)	war-related (combat) (> 4.36 years)	14.6	25.39 (2.37)	9.6	PCL-5	TRGI	0.231
Zinzow 2010	USA	female students (n = 183)	childhood sexual abuse (n.r.; age at onset 12.1)	100	19.10 (1.70)	n.r.	PPTSD-R	ARBS	0.24

Note. ADIS-R = Anxiety Disorders Interview Schedule - Revised; ARBQ = Abuse-Related Beliefs Questionnaire; ARBS = Attributions of Responsibility and Blame Scale; CAPS = Clinician-Administered PTSD Scale; CDS = Cognitive Distortion Scale; CERQ = Cognitive Emotion Regulation Questionnaire; COPE = Coping Orientation to Problems Experienced; DIPS = Diagnostisches Interview für psychische Störungen (German version of ADIS); DRC = Democratic Republic of the Congo; DREQ = Deployment-Related Emotions Questionnaire; DTS = Davidson Trauma Scale; EGS = Escala de Gravedad de Síntomas del Trastorno de Estrés Postraumático; FES = Family Empowerment Scale; GEQ = Grief Experience Questionnaire; IES-R = Impact of Event Scale – Revised;

LGB = Lesbian Gay Bisexual; LPGI = Laufer-Parson Guilt Inventory; MPSS-SR = Modified PTSD Symptom Scale – Self-Report; M-PTSD = Mississippi Scale for Combat-Related PTSD; M-PTSD-R = Revised Mississippi Scale for civilian samples; MSA = Measure of Self-Blaming Attributions; MVA = motor-vehicle accident; ORSGS = Offense-Related Shame and Guilt Scale; PBRS = Personal Beliefs and Reactions Scale; PCL = PTSD Checklist; PCL-C = PTSD Checklist – Civilian version; PCL-M = PTSD Checklist – Military version; PCL-S = PTSD Checklist – Specific version; PDS = Posttraumatic Diagnostic Scale; PIDS = Perpetration-Induced Distress Scale; PPTSD-R = Purdue PTSD Scale – Revised; PSS-I = PTSD Symptom Scale – Interview; PSS-SR = PTSD Symptom Scale – Self-Report; PTCI = Posttraumatic Cognitions Inventory; PTSD = posttraumatic stress disorder; PTSD-C = PTSD Inventory – Clinical version; PTSD-F = PTSD Factorial Version Inventory; RAQ = Rape Attribution Questionnaire; SAAQ = Sexual Assault Attribution Questionnaire; SCID = Structured Clinical Interview for the DSM; SIP = self-rating inventory for PTSD; SSGS = State Shame and Guilt Scale; SPRINT = Short Posttraumatic Stress Disorder Rating Interview; SPTSS = Screen for Posttraumatic Stress Symptoms; STRGS-WZ = sources of trauma-related guilt survey – war-zone version; TAQ = Trauma Appraisal Questionnaire; TRGI = Trauma-Related Guilt Inventory; TSI = Traumatic Stress Index.

^a = information refers to the complete sample, while correlation analyses were conducted with a subsample

^b = time refers to most recent event

Appendix E

Characteristics of Included Studies: Predictive Association

Study	Country	Sample	Trauma Type (Time Since Trauma for Guilt Assessment)	PTSD Follow-up	% Female	Mean Age (SD)	% PTSD Diagnosis	PTSD Measure	Guilt Measure	Effect Size
Bailey 2021	USA	female victims of stalking (n = 82)	stalking (< 1 month)	3 months	100	26.00 (3.28)	20-30	PCL-5	PTCI	0.264
Blayney 2016	USA	students (n = 116)	sexual assault (n.r.)	5 months	81	23.04 (0.21)	n.r.	PCL-C	PTCI	0.21
Carper 2015	USA	female survivors of sexual assault (n = 120)	sexual assault (< 1 month)	4 months	100	32.00 (10.54)	n.r.	PCL-C	PTCI	0.26
Christiansen 2015	Denmark	bank employees (n = 368)	bank robbery (9.89 days; SD 6.30)	6 months	61.1	42.00 (12.50)	6.25	HTQ – part IV	PTCI	0.21
Cieslak 2008	USA	MVA survivors (n = 70)	MVA (7 days)	3 months	63	40.21 (14.41)	10 – 15.56	IES-R	PTCI	-0.10
De Young 2014	Australia	parents (n = 95)	burn injury of child (11.5 days)	6 months	92.5 ^b	32.88 (5.36) ^a	6	PDS	Brief COPE	0.20
Denson 2007	USA	medical patients with blunt / penetrating injury (n = 304)	community violence (mainly gunshots) (median 5 days)	12 months	6	25.10 (6.03)	20	PCL	2 items from previous study	0.18
Dunmore 2001	UK	community (n = 45)	physical & sexual assault (2 months; SD 0.8)	9 months	54.4 ^b	35.4 (12.80) ^a	n.r.	PSS-SR	6 items from previous study	0.16
Dworkin 2018	USA	lesbian and bisexual women (n = 348)	mixed (> 2 years)	12 months	96.6 (3.4% transgender, “other” or n.r.)	20.82 (2.21)	100	PCL-C	PTCI	0.18
Field 2008	UK	stroke patients (n = 81)	medical condition (19.9 days; SD 22.7) ^b	3 months	46.9	71.23 (11.74)	n.r.	PDS	PTCI	0.02
Freeman 2013	UK	mixed (n = 106)	physical assault (4-6 weeks)	6 months	25.5	34.40 (11.60)	33	PDS	PTCI	0.48
Kangas 2005	Australia	cancer patients (n = 63)	medical condition (< 1 month)	6 months	25.6 ^b	60.10 (12.20) ^a	22	CAPS	PTCI	0.116

Każmierczak 2016	Poland	MVA survivors (n = 289)	MVA (1-6 months)	12 months	33.2	n.r.	n.r.	PTSD-F	PTCI	0.26
Kline 2021	USA	female survivors of sexual assault (n = 126)	sexual assault (< 1 month)	4 months	100	33.03 (10.55)	n.r.	PCL-C	RAQ	0.205
Mueller 2008	Germany	crime victims (n = 86)	mixed (5.32 months; SD 1.7)	6 months	59.3	46.12 (17.68)	n.r.	IES-R	PTCI	0.27
Noguchi 2013	Japan	patients from intensive care unit (n= 96)	MVA (1 month)	6 months	34.4	39.23 (15.63)	6.3	IES-R	PTCI	-0.03
O'Donnell 2007	Australia	medical patients with physical injury (mainly from MVA) (n = 239)	mixed (8.04 days; SD 6.5)	3 months	24.9	36.12 (13.66)	9	CAPS	PTCI	-0.01
Richardson 2016	New Zealand	cancer patients (n = 65)	medical condition (< 3 months)	6 months	27.7	n.r.	18.75	PSS-SR	Brief COPE	0.53
Su 2008b	Taiwan	students (n = 61)	mixed (mixed)	3 months	59	19.79 (1.27)	60.7	PDS	PTCI	0.49

Note. CAPS = Clinician-Administered PTSD Scale; COPE = Coping Orientation to Problems Experienced; HTQ = Harvard Trauma Questionnaire; IES-R = Impact of Event Scale – Revised; MVA = motor-vehicle accident; PCL = PTSD Checklist; PCL-C = PTSD Checklist – Civilian version; PDS = Posttraumatic Diagnostic Scale; PSS-SR = PTSD Symptom Scale – Self-Report; PTCI = Posttraumatic Cognitions Inventory; PTSD-F = PTSD Factorial Version Inventory; RAQ = Rape Attribution Questionnaire.

^a = information refers to the complete sample, while correlation analyses were conducted with a subsample

^b = time refers to most recent event

Appendix F:

References of Included Studies with Funding Sources

Study	Funding Source
Abolghasemi, A., Bakhshian, F., & Narimani, M. (2013). Response inhibition and cognitive appraisal in clients with acute stress disorder and posttraumatic stress disorder. <i>Iranian Journal of Psychiatry</i> , 8(3), 124-130.	n.r.
Allen, C. E. (2016). <i>The indirect effect of social support on PTSD through self-blame in sexual assault survivors and the moderating role of gender</i> (Publication No. 10158972) [Doctoral dissertation, Northern Illinois University]. ProQuest Dissertations and Theses Global.	n.r.
Allred, S. K. (2007). <i>Multiple levels of influence on the sexual assault victim: Examining the relationship of sexist beliefs, social reactions, and self-blame on recovery</i> (Publication No. 3285589) [Doctoral dissertation, University of Oregon]. ProQuest Dissertations and Theses Global.	U.S. Olympic Committee Full Tuition Grant
Argento, V. A. (2021). <i>An Examination of the Relationship Between Trauma, Guilt and Moral Injury</i> (Publication No. 28094964) [Doctoral dissertation, Hofstra University]. ProQuest Dissertations and Theses Global.	n.r.
Backholm, K., & Idås, T. (2015). Ethical dilemmas, work-related guilt, and posttraumatic stress reactions of news journalists covering the terror attack in Norway in 2011. <i>Journal of Traumatic Stress</i> , 28(2), 142-148.	in part by the Finnish Högskestiftelsen i Österbotten, Svensk-Österbottiska Samfundet Foundations, and Norwegian Freedom of Expression, Pressens Faglitteraturfond, and Rådet for Anvendt Medieforskning Foundation
Badgett, K. S. (2008). <i>The moderating effects of spirituality: An exploration of combat exposure, symptom experience, guilt, and posttraumatic growth</i> (Publication No. 3328176) [Doctoral dissertation, University of Memphis]. ProQuest Dissertations and Theses Global.	n.r.
Badour, C. L., Dutton, C. E., Wright, J. J., Jones, A. C., & Feldner, M. T. (2020). Shame proneness, negative cognitions, and posttraumatic stress among women with a history of sexual trauma. <i>Journal of aggression, maltreatment & trauma</i> , 29(6), 699-713.	National Institute of Mental Health, National Research Service Award (F31 MH092994)
Bailey, B., & Morris, M. C. (2021). Longitudinal associations among negative cognitions and depressive and posttraumatic stress symptoms in women recently exposed to stalking. <i>Journal of interpersonal violence</i> , 36(11-12), 5775-5794.	in part by the National Institutes of Health (K01MH101403, G12RR003032, U54MD007586)
Banerjee, N., Ironson, G., Fitch, C., Boroughs, M. S., Safren, S. A., Powell, A., & O'Cleirigh, C. (2018). The indirect effect of posttraumatic stress disorder symptoms on current alcohol use through negative cognitions in sexual minority men. <i>Journal of traumatic stress</i> , 31(4), 602-612.	National Institute of Mental Health (R01MH095624) and National Institutes of Health (9K24DA040489)
Bean, J., & Möller, A. T. (2002). Posttraumatic stress and depressive symptomatology in a sample of battered women from South Africa. <i>Psychological Reports</i> , 90(3), 750-752.	n.r.
Beck, J. G., Jones, J. M., Reich, C. M., Woodward, M. J., & Cody, M. W. (2015). Understanding the role of dysfunctional post-trauma cognitions in the co-occurrence of Posttraumatic Stress Disorder and Generalized Anxiety Disorder: Two trauma samples. <i>Behaviour Research and Therapy</i> , 70, 23-31.	Lillian and Morrie Moss COE position

Beckham, J. C., Feldman, M. E., & Kirby, A. C. (1998). Atrocities exposure in Vietnam combat veterans with chronic posttraumatic stress disorder: Relationship to combat exposure, symptom severity, guilt, and interpersonal violence. <i>Journal of Traumatic Stress, 11</i> (4), 777-785.	n.r.
Benfer, N., Rogers, T. A., & Bardeen, J. R. (2020). Cognitive fusion potentiates the effect of maladaptive posttraumatic cognitions on posttraumatic stress symptoms. <i>Journal of Contextual Behavioral Science, 17</i> , 55-61.	n.r.
Berman, Z., Assaf, Y., Tarrasch, R., & Joel, D. (2018). Assault-related self-blame and its association with PTSD in sexually assaulted women: an MRI inquiry. <i>Social Cognitive and Affective Neuroscience, 13</i> (7), 775-784.	Israel Science Foundation (for a non-related project; 217/16)
Bernardi, J., & Jobson, L. (2019). Investigating the moderating role of culture on the relationship between appraisals and symptoms of posttraumatic stress disorder. <i>Clinical Psychological Science, 7</i> (5), 1000-1013.	n.r.
Berzengi, A., Berzenji, L., Kadim, A., Mustafa, F., & Jobson, L. (2017). Role of Islamic appraisals, trauma-related appraisals, and religious coping in the posttraumatic adjustment of Muslim trauma survivors. <i>Psychological Trauma, 9</i> (2), 189-197.	n.r.
Blain, L. M., Galovski, T. E., Elwood, L. S., & Meriac, J. P. (2013). How does the posttraumatic cognitions inventory fit in a four-factor posttraumatic stress disorder world? An initial analysis. <i>Psychological Trauma, 5</i> (6), 513-520.	National Institute of Mental Health (1R34MH074937), National Center for Complementary and Alternative Medicine (1R21AT004079)
Blayney, J. A., Read, J. P., & Colder, C. (2016). Role of alcohol in college sexual victimization and postassault adaptation. <i>Psychological Trauma, 8</i> (4), 421-430.	National Institute on Drug Abuse (R01DA018993)
Bolster, A. (2015). <i>The role of cognitive appraisals in the disruption of anxiety-buffer functioning among trauma survivors experiencing posttraumatic distress</i> [Doctoral dissertation, University of East Anglia]. ProQuest Dissertations and Theses Global.	n.r.
Bomyea, J., & Allard, C. B. (2017). Trauma-Related Disgust in Veterans With Interpersonal Trauma. <i>Journal of Traumatic Stress, 30</i> (2), 149-156.	supported by the resources and facilities of the Veterans Administration resources of the Veteran Administration San Diego Healthcare System and Center of Excellence for Stress and Mental Health and Office of Academic Affiliations, Department of Veterans Affairs.
Bovin, M. J., Dodson, T. S., Smith, B. N., Gregor, K., Marx, B. P., & Pineles, S. L. (2014). Does guilt mediate the association between tonic immobility and posttraumatic stress disorder symptoms in female trauma survivors?. <i>Journal of Traumatic Stress, 27</i> (6), 721-724.	Department of Veterans Affairs, Clinical Science Research and Development Service, Veterans Affairs Career Development Award
Boysan, M., Guzel Ozdemir, P., Ozdemir, O., Selvi, Y., Yilmaz, E., & Kaya, N. (2017). Psychometric properties of the Turkish version of the PTSD Checklist for Diagnostic and Statistical Manual of Mental Disorders, (PCL-5). <i>Psychiatry and Clinical Psychopharmacology, 27</i> (3), 300-310.	n.r.
Boyraz, G., Waits, J. B., Felix, V. A., & Wynes, D. D. (2016). Posttraumatic stress and physical health among adults: The role of coping mechanisms. <i>Journal of Loss and Trauma, 21</i> (1), 47-61.	n.r.
Brady, A. (1998). <i>Comparing victims of domestic violence and motor vehicle accidents: Causal attributions and symptomatology</i> (Publication No. 9919793) [Doctoral dissertation, New School for Social Research]. ProQuest Dissertations and Theses Global.	n.r.

Britt, T. W., Adler, A. B., Sawhney, G., & Bliese, P. D. (2017). Coping strategies as moderators of the association between combat exposure and posttraumatic stress disorder symptoms. <i>Journal of Traumatic Stress</i> , 30(5), 491-501.	n.r.
Browne, T., Evangeli, M., & Greenberg, N. (2012). Trauma-related guilt and posttraumatic stress among journalists. <i>Journal of Traumatic Stress</i> , 25(2), 207-210.	n.r.
Browne, K. C., Trim, R. S., Myers, U. S., & Norman, S. B. (2015). Trauma-related guilt: Conceptual development and relationship with posttraumatic stress and depressive symptoms. <i>Journal of Traumatic Stress</i> , 28(2), 134-141.	National Institute on Alcohol Abuse and Alcoholism (5 F31 AA018909-02), UCSD School of Medicine (Faculty Research Award), Veteran Affairs Center of Excellence for Stress and Mental Health, U.S. Department of Veterans Affairs Office of Academic Affiliations, Advanced Fellowship Program in Mental Illness Research and Treatment, Veteran Affairs Puget Sound Health Care System, and Veteran Affairs San Diego Healthcare System
Camp, J. W. (2017). <i>The effects of rape myth acceptance, benevolent sexism, characterological self-blame, and behavioral self-blame on posttraumatic stress disorder symptom severity</i> (Publication No. 1108) [Master's thesis, Marshall University]. Theses, Dissertations and Capstones. https://mds.marshall.edu/etd/1108/	n.r.
Campbell, M. L., & Morrison, A. P. (2007). The psychological consequences of combat exposure: the importance of appraisals and post-traumatic stress disorder symptomatology in the occurrence of delusional-like ideas. <i>British Journal of Clinical Psychology</i> , 46(2), 187-201.	British Academy (SG-35169); sponsored by the Economic and Social Research Council (ESRC)
Cantón-Cortés, D., Cantón, J., Justicia, F., & Cortés, M. R. (2011). Un modelo de los efectos del abuso sexual 42traumatiz sobre el estrés post-traumático: el rol mediador de las atribuciones de culpa y afrontamiento de evitación. <i>Psicothema</i> , 23(1), 66-73.	Training Scholarship for University Professors from the Spanish Ministry of Education and Science (FPU AP-2005-613)
Carek, V., Norman, P., & Barton, J. (2010). Cognitive appraisals and posttraumatic stress disorder symptoms in informal caregivers of stroke survivors. <i>Rehabilitation Psychology</i> , 55(1), 91-96.	n.r.
Carper, T. L., Mills, M. A., Steenkamp, M. M., Nickerson, A., Salters-Pedneault, K., & Litz, B. T. (2015). Early PTSD symptom sub-clusters predicting chronic posttraumatic stress following sexual assault. <i>Psychological Trauma</i> , 7(5), 442-447.	n.r.
Carretta, R. F., & Szymanski, D. M. (2020). Stranger harassment and PTSD symptoms: Roles of self-blame, shame, fear, feminine norms, and feminism. <i>Sex Roles</i> , 82(9), 525-540.	n.r.
Christiansen, D. M., & Hansen, M. (2015). Accounting for sex differences in PTSD: A multi-variable mediation model. <i>European Journal of Psychotraumatology</i> , 6(1), 26068.	Danish Bankers Association and the National Bank of Denmark
Cieslak, R., Benight, C. C., & Lehman, V. C. (2008). Coping self-efficacy mediates the effects of negative cognitions on posttraumatic distress. <i>Behaviour Research and Therapy</i> , 46(7), 788-798.	National Institute of Mental Health (RO3 MH59621-02)
Clifton, E. G., Feeny, N. C., & Zoellner, L. A. (2017). Anger and guilt in treatment for chronic posttraumatic stress disorder. <i>Journal of Behavior Therapy and Experimental Psychiatry</i> , 54, 9-16.	National Institute of Mental Health (R01 MH066347, R01 MH066348), William T. Dahms M.D. Clinical Research Unit (DCRU), Cleveland Clinical and Translational Science Award (UL1 RR024989)
Cunningham, K. C., Farmer, C., LoSavio, S. T., Dennis, P. A., Clancy, C. P., Hertzberg, M. A., ... & Beckham, J. C. (2017). A model	no financial support of study; manuscript preparation partially supported by the

comparison approach to trauma-related guilt as a mediator of the relationship between PTSD symptoms and suicidal ideation among veterans. <i>Journal of Affective Disorders</i> , 221, 227-231.	Department of Veterans Affairs Office of Academic Affiliations Advanced Fellowship Program in Mental Illness Research and Treatment
Cunningham, K. C., Davis, J. L., Wilson, S. M., & Resick, P. A. (2018). A relative weights comparison of trauma-related shame and guilt as predictors of DSM-5 posttraumatic stress disorder symptom severity among US veterans and military members. <i>British Journal of Clinical Psychology</i> , 57(2), 163-176.	University of Tulsa Bellwether Fellowship, University of Tulsa Graduate Research Grant; manuscript preparation partially supported by the Department of Veterans Affairs Office of Academic Affiliations Advanced Fellowship Program in Mental Illness Research and Treatment
Daie-Gabai, A., Aderka, I. M., Allon-Schindel, I., Foa, E. B., & Gilboa-Schechtman, E. (2011). Posttraumatic Cognitions Inventory (PTCI): Psychometric properties and gender differences in an Israeli sample. <i>Journal of Anxiety Disorders</i> , 25(2), 266-271.	n.r.
Daignault, I. V., Hébert, M., Cyr, M., Pelletier, M., & McDuff, P. (2021). Correlates and predictors of mothers' adaptation and trauma symptoms following the unveiling of the sexual abuse of their child. <i>Journal of interpersonal violence</i> , 36(11-12), NP5784-NP5808.	Social Sciences and Humanities Research Council of Canada (SSHRC), infrastructure grants from the Chaire de recherche interuniversitaire Marie-Vincent sur les agressions sexuelles envers les enfants and to the Équipe Violence sexuelle et santé (ÉVISSA) from the Fonds de recherche sur la société et la culture (FQRSC)
Davis, L. W., Leonhardt, B. L., Siegel, A., Brustuen, B., Luedtke, B., Vohs, J. L., ... & Lysaker, P. H. (2016). Metacognitive capacity predicts severity of trauma-related dysfunctional cognitions in adults with posttraumatic stress disorder. <i>Psychiatry Research</i> , 237, 182-187.	Veterans Health Administration Rehabilitation Research and Development Service Grant (DB7571N) and Veteran Affairs Rehabilitation Research and Development Career Development Transition Award (B7331R)
Denson, T. F., Marshall, G. N., Schell, T. L., & Jaycox, L. H. (2007). Predictors of posttraumatic distress 1 year after exposure to community violence: The importance of acute symptom severity. <i>Journal of Consulting and Clinical Psychology</i> , 75(5), 683-692.	National Institute of Mental Health (NIMH) Grants R01MH56122 and R01MH071636, National Institute on Alcohol Abuse and Alcoholism Grant R01AA014246, and William T. Grant Foundation Grant 99-1959-99
DePrince, A. P., Chu, A. T., & Pineda, A. S. (2011). Links between specific posttrauma appraisals and three forms of trauma-related distress. <i>Psychological Trauma</i> , 3(4), 430-441.	National Institute of Mental Health (MH079769), International Society for Traumatic Stress Studies Student Research Grant, and International Society for the Study of Trauma and Dissociation David Caul Graduate Research Award (Sample 2); University of Denver Professional Opportunities for Faculty (Sample 2); and Award No. 2007-WG-BX-0002 awarded by the National Institute of Justice Office of Justice Programs, U.S. Department of Justice (Sample 3)
De Young, A. C., Hendrikz, J., Kenardy, J. A., Cobham, V. E., & Kimble, R. M. (2014). Prospective evaluation of parent distress following pediatric burns and identification of risk factors for young child and parent posttraumatic stress disorder. <i>Journal of Child and Adolescent Psychopharmacology</i> , 24(1), 9-17.	Cressbrook Committee & Royal Children's Hospital Foundation Postgraduate Scholarship and Australian Post Graduate Award
Dillon, J. R. (2001). <i>Internalized homophobia, attributions of blame, and psychological distress among lesbian, gay, and bisexual trauma victims</i> (Publication No. 3013147) [Doctoral dissertation, University of Missouri-Saint Louis]. ProQuest Dissertations and Theses Global.	n.r.
Dunmore, E., Clark, D. M., & Ehlers, A. (1999). Cognitive factors involved in the onset and maintenance of posttraumatic stress disorder (PTSD) after physical or sexual assault. <i>Behaviour research and therapy</i> , 37(9), 809-829.	Medical Research Council of the United Kingdom and the Wellcome Trust.
Dunmore, E., Clark, D. M., & Ehlers, A. (2001). A prospective investigation of the role of cognitive factors in persistent posttraumatic	Medical Research Council of the United Kingdom and the Wellcome Trust

stress disorder (PTSD) after physical or sexual assault. <i>Behaviour Research and Therapy</i> , 39(9), 1063-1084.	
Dworkin, E. R., Gilmore, A. K., Bedard-Gilligan, M., Lehavot, K., Guttmanova, K., & Kaysen, D. (2018). Predicting PTSD severity from experiences of trauma and heterosexism in lesbian and bisexual women: A longitudinal study of cognitive mediators. <i>Journal of Counseling Psychology</i> , 65(3), 324-333.	National Institute on Alcohol Abuse and Alcoholism (R01AA018292, T32AA007455), Veteran Affairs Office of Research and Development (IK2 CX000867)
Dwyer, M. L. H. (2010). <i>It's all my fault: A mediational model of shame, guilt, posttraumatic stress disorder and depression in a sample of battered women</i> (Publication No. 3434882) [Doctoral dissertation, Saint Louis University]. ProQuest Dissertations and Theses Global.	n.r.
Elsesser, K., & Sartory, G. (2007). Memory performance and dysfunctional cognitions in recent trauma victims and patients with post-traumatic stress disorder. <i>Clinical Psychology & Psychotherapy</i> , 14(6), 464-474.	German Research Society (DFG, Sa 735/4)
Engelbrecht, A., & Jobson, L. (2020). Self-concept, post-traumatic self-appraisals and post-traumatic psychological adjustment: what are the relationships?. <i>Behavioural and Cognitive Psychotherapy</i> , 48(4), 463-480.	n.r.
Feinstein, A., Pavisian, B., & Storm, H. (2018). Journalists covering the refugee and migration crisis are affected by moral injury not PTSD. <i>JRSM open</i> , 9(3), 1-7.	International News Safety Institute
Field, E. L., Norman, P., & Barton, J. (2008). Cross-sectional and prospective associations between cognitive appraisals and posttraumatic stress disorder symptoms following stroke. <i>Behaviour Research and Therapy</i> , 46(1), 62-70.	n.r.
Filipas, H. H., & Ullman, S. E. (2006). Child sexual abuse, coping responses, self-blame, posttraumatic stress disorder, and adult sexual revictimization. <i>Journal of Interpersonal Violence</i> , 21(5), 652-672.	n.r.
Flicker, S. M., Cerulli, C., Swogger, M. T., & Talbot, N. L. (2012). Depressive and posttraumatic symptoms among women seeking protection orders against intimate partners: Relations to coping strategies and perceived responses to abuse disclosure. <i>Violence Against Women</i> , 18(4), 420-436.	National Institutes of Health (K01 MH075965-01, T32 MH018911)
Foa, E. B., Ehlers, A., Clark, D. M., Tolin, D. F., & Orsillo, S. M. (1999). The posttraumatic cognitions inventory (PTCI): Development and validation. <i>Psychological Assessment</i> , 11(3), 303-314.	National Institute of Mental Health (MH52272, MH42178)
Ford, J. D. (2012). Ethnoracial and educational differences in victimization history, trauma-related symptoms, and coping style. <i>Psychological Trauma</i> , 4(2), 177-185.	National Institute of Justice (NIJ 2004-91861-CTR-IJ), Department of Justice (OJJDP 2004-52525-CT-JS)
Frankfurt, S. B., Frazier, P., & Engdahl, B. (2017). Indirect relations between transgressive acts and general combat exposure and moral injury. <i>Military Medicine</i> , 182(11-12), e1950-e1956.	Department of Veterans Affairs Minneapolis Health Care System, Office of Academic Affiliations Advanced Fellowship Program in Mental Illness Research and Treatment, Central Texas Veterans Health Care System, and the VISN 17 Center of Excellence for Research on Returning War Veterans
Freed, S. J. (2017). <i>The Role of Shame and Guilt in Post-Traumatic Symptoms: Submissive Behavior and Cognitive Appraisal in Survivors of Interpersonal Violence</i> (Publication No. 10604153) [Doctoral dissertation, The New School University]. ProQuest Dissertations and Theses Global.	n.r.

Freeman, D., Thompson, C., Vorontsova, N., Dunn, G., Carter, L. A., Garety, P., ... & Ehlers, A. (2013). Paranoia and post-traumatic stress disorder in the months after a physical assault: a longitudinal study examining shared and differential predictors. <i>Psychological Medicine</i> , 43(12), 2673-2684.	Wellcome Trust fellowship, Biomedical Research Centre for Mental Health King's College London, and the South London and Maudsley NHS Foundation Trust (some clinical time)
Germain, C. L., Kangas, M., Taylor, A., & Forbes, D. (2016). The role of trauma-related cognitive processes in the relationship between combat-PTSD symptom severity and anger expression and control. <i>Australian Journal of Psychology</i> , 68(2), 73-81.	n.r.
Gonzalez, O. I. (2011). <i>Development and initial validation of the Deployment-related Emotions Questionnaire (DREQ) and exploratory examination of the relationships between military deployment, anger, shame, and psychopathology</i> (Publication No. 3473839) [Doctoral dissertation, University of California, Irvine. ProQuest Dissertations and Theses Global.	n.r.
Hamrick, L. A., & Owens, G. P. (2019). Exploring the mediating role of self-blame and coping in the relationships between self-compassion and distress in females following the sexual assault. <i>Journal of Clinical Psychology</i> , 75(4), 766-779.	n.r.
Hassija, C. M., & Gray, M. J. (2012). Negative social reactions to assault disclosure as a mediator between self-blame and posttraumatic stress symptoms among survivors of interpersonal assault. <i>Journal of Interpersonal Violence</i> , 27(17), 3425-3441.	no financial support
Hassija, C. M., & Gray, M. J. (2013). Adaptive variants of controllability attributions among survivors of sexual assault. <i>International Journal of Cognitive Therapy</i> , 6(4), 342-357.	Veteran Affairs Advanced Fellowship Program in Mental Illness Research and Treatment, Veteran Affairs Office of Academic Affiliations
Held, P., Owens, G. P., Schumm, J. A., Chard, K. M., & Hansel, J. E. (2011). Disengagement coping as a mediator between trauma-related guilt and PTSD severity. <i>Journal of Traumatic Stress</i> , 24(6), 708-715.	Department of Veterans Affairs (CDA-2-019-09S)
Held, P., Owens, G. P., & Anderson, S. E. (2015). The interrelationships among trauma-related guilt and shame, disengagement coping, and PTSD in a sample of treatment-seeking substance users. <i>Traumatology</i> , 21(4), 285-292.	n.r.
Holder, N., Holliday, R., Wiblin, J., LePage, J. P., & Suris, A. (2019). Predictors of dropout from a randomized clinical trial of cognitive processing therapy for female veterans with military sexual trauma-related PTSD. <i>Psychiatry Research</i> , 276, 87-93.	Department of Veterans Affairs, Veterans Administration Rehabilitation Research and Development Service (D4445-R, NCT00371644), Office of Academic Affiliations, Advanced Fellowship Program in Mental Illness Research and Treatment
Horsch, A., McManus, F., & Kennedy, P. (2012). Cognitive and non-cognitive factors associated with posttraumatic stress symptoms in mothers of children with type 1 diabetes. <i>Behavioural and Cognitive Psychotherapy</i> , 40(4), 400-411.	n.r.
Horsch, A., Jacobs, I., & McKenzie-McHarg, K. (2015). Cognitive predictors and risk factors of PTSD following stillbirth: A short-term longitudinal study. <i>Journal of Traumatic Stress</i> , 28(2), 110-117.	Oxford Radcliffe Hospitals Charitable Fund (8076)
Horwitz, A. G., Held, P., Klassen, B. J., Karnik, N. S., Pollack, M. H., & Zalta, A. K. (2018). Posttraumatic cognitions and suicidal ideation among veterans receiving PTSD treatment. <i>Cognitive Therapy and Research</i> , 42(5), 711-719.	Boeing Company, American Psychological Association, Wounded Warrior Project, Welcome Back Veterans, National Center for Advancing Translational Science of the National Institutes of Health (UL1TR002389), National Institutes of Health, Janssen Pharmaceuticals and National Institute of

	Mental Health (career development award K23 MH103394)
Hostetler, B. (2020). <i>Symptom presentation of guilt, shame, and hyperarousal in moral injury</i> (Publication No. 28091812) [Doctoral dissertation, Adler University]. ProQuest Dissertations and Theses Global.	n.r.
Huang, H. H., & Kashubeck-West, S. (2015). Exposure, agency, perceived threat, and guilt as predictors of posttraumatic stress disorder in veterans. <i>Journal of Counseling & Development, 93</i> (1), 3-13.	n.r.
Hundt, N. E., & Holohan, D. R. (2012). The role of shame in distinguishing perpetrators of intimate partner violence in US veterans. <i>Journal of Traumatic Stress, 25</i> (2), 191-197.	n.r.
Ironson, G., Fitch, C., Banerjee, N., Hylton, E., Ivardic, I., Safren, S. A., & O'Cleirigh, C. (2019). Posttraumatic cognitions, childhood sexual abuse characteristics, and posttraumatic stress disorder in men who have sex with men. <i>Child Abuse & Neglect, 98</i> , 104187.	National Institute of Mental Health (1R01MH095624, 1F31MH107315)
Jawed, N. (2014). <i>The relationship of guilt and shame to posttraumatic stress among instrumental and reactive offenders</i> (Publication No. 3620268) [Doctoral dissertation, Northcentral University]. ProQuest Dissertations and Theses Global.	n.r.
Jayawickreme, N., Yasinski, C., Williams, M., & Foa, E. B. (2012). Gender-specific associations between trauma cognitions, alcohol cravings, and alcohol-related consequences in individuals with comorbid PTSD and alcohol dependence. <i>Psychology of Addictive Behaviors, 26</i> (1), 13-19.	National Institute on Alcohol Abuse and Alcoholism (5R01 AA012428)
Jelinek, L., Wittekind, C. E., Kellner, M., Moritz, S., & Muhtz, C. (2013). (Meta) cognitive beliefs in posttraumatic stress disorder following forced displacement at the end of the Second World War in older adults and their offspring. <i>Cognitive Neuropsychiatry, 18</i> (5), 452-462.	University Medical Center Hamburg-Eppendorf, Germany (Young Scientist Fund)
Jinkerson, J. D., & Battles, A. R. (2019). Relationships between moral injury syndrome model variables in combat veterans. <i>Traumatology, 25</i> (1), 33-40.	Fielding Graduate University
Johnson, K. A., & Lynch, S. M. (2013). Predictors of maladaptive coping in incarcerated women who are survivors of childhood sexual abuse. <i>Journal of Family Violence, 28</i> (1), 43-52.	Idaho State University Research Committee, Humanities and Social Science Research Committee
Kangas, M., Henry, J. L., & Bryant, R. A. (2005). Predictors of posttraumatic stress disorder following cancer. <i>Health Psychology, 24</i> (6), 579.	n.r.
Karl, A., Rabe, S., Zöllner, T., Maercker, A., & Stopa, L. (2009). Negative self-appraisals in treatment-seeking survivors of motor vehicle accidents. <i>Journal of Anxiety Disorders, 23</i> (6), 775-781.	Deutsche Forschungsgemeinschaft (KA1476/3)
Każmierczak, I., Strelau, J., & Zawadzki, B. (2016). Post-traumatic cognitions as a mediator of the relationship between sense of coherence and post-traumatic stress disorder after motor vehicle accidents. <i>Transportation Research Part F, 41</i> , 38-44.	Financial Mechanism Committee established by Iceland, Liechtenstein and the Polish Ministry of Science and Higher Education (PL0088) and Polish National Science Centre (2012/06/A/HS6/00340)
Kline, N. K., Berke, D. S., Rhodes, C. A., Steenkamp, M. M., & Litz, B. T. (2021). Self-blame and PTSD following sexual assault: A longitudinal analysis. <i>Journal of Interpersonal Violence, 36</i> (5-6), NP3153-NP3168.	Boston Area Rape Crisis Center
Kolts, R. L., Robinson, A. M., & Tracy, J. J. (2004). The relationship of sociotropy and autonomy to posttraumatic cognitions and PTSD	n.r.

symptomatology in trauma survivors. <i>Journal of Clinical Psychology</i> , 60(1), 53-63.	
Kubany, E. S., Abueg, F. R., Owens, J. A., Brennan, J. M., Kaplan, A. S., & Watson, S. B. (1995). Initial examination of a multidimensional model of trauma-related guilt: Applications to combat veterans and battered women. <i>Journal of Psychopathology and Behavioral Assessment</i> , 17(4), 353-376.	n.r.
Kubany, E. S., Haynes, S. N., Abueg, F. R., Manke, F. P., Brennan, J. M., & Stahura, C. (1996). Development and validation of the trauma-related guilt inventory (TRGI). <i>Psychological Assessment</i> , 8(4), 428-444.	Pacific Center for PTSD
Lancaster, S. L., Rodriguez, B. F., & Weston, R. (2011). Path analytic examination of a cognitive model of PTSD. <i>Behaviour Research and Therapy</i> , 49(3), 194-201.	n.r.
Laposa, J. M., & Alden, L. E. (2003). Posttraumatic stress disorder in the emergency room: exploration of a cognitive model. <i>Behaviour Research and Therapy</i> , 41(1), 49-65.	Social Sciences and Humanities Research Council, National Sciences and Engineering Research Council Scholarship, British Columbia Medical Services Foundation Scholarship
Larsen, S. E., & Fitzgerald, L. F. (2011). PTSD symptoms and sexual harassment: The role of attributions and perceived control. <i>Journal of Interpersonal Violence</i> , 26(13), 2555-2567.	National Institute for Mental Health (MH50791-08)
Lee, D. J., Thompson-Hollands, J., Strage, M. F., Marx, B. P., Unger, W., Beck, J. G., & Sloan, D. M. (2020). Latent Factor Structure and Construct Validity of the Cognitive Emotion Regulation Questionnaire–Short Form Among Two PTSD Samples. <i>Assessment</i> , 27(3), 423-431.	Department of Veterans Affairs (I01 CX000467, IK2 CX001589), National Institute of Mental Health (R01MH095737, 1R34MH077658-01A2, 5T32MH019836-16)
Levine, A. R. (2011). <i>Intimate partner violence typology, self-blame, depression and PTSD among homeless women</i> (Publication No. MR76304) [Doctoral dissertation, University of Windsor, Canada]. ProQuest Dissertations and Theses Global.	n.r.
Lommen, M. J., Sanders, A. J., Buck, N., & Arntz, A. (2009). Psychosocial predictors of chronic post-traumatic stress disorder in Sri Lankan tsunami survivors. <i>Behaviour Research and Therapy</i> , 47(1), 60-65.	Terre des Hommes, Small Fishers Federation of Sri Lanka (NGO), University of Maastricht
Lyons, R., Haller, M., Curry, I., & Norman, S. B. (2020). The relationship between negative trauma-related cognitions and psychosocial functioning in veterans with posttraumatic stress disorder and alcohol use disorder. <i>Substance Abuse</i> , 41(1), 132-138.	Veterans Affairs Clinical Science Research and Development (1I01CX000756) and National Institute on Alcohol Abuse and Alcoholism (Institutional Ruth L. Kirschstein National Research Service Award T32 AA013525)
Maddox, L., Lee, D., & Barker, C. (2011). Police empathy and victim PTSD as potential factors in rape case attrition. <i>Journal of Police and Criminal Psychology</i> , 26(2), 112-117.	n.r.
Majeed, R., Lipinski, A. J., Free, B. A. L., Lewin, R. K., & Beck, J. G. (2021). The role of negative cognitions in co-occurring posttraumatic stress disorder and depression: Examination of interpersonal and noninterpersonal trauma survivors. <i>Journal of Clinical Psychology</i> , 77(3), 755-769.	Lillian and Morrie Moss Chair of Excellence in Psychology
Marra, J. (2009). <i>Childhood interpersonal trauma, posttraumatic cognitions, and adulthood mental health</i> (Publication No. 3383912) [Doctoral dissertation, University of Connecticut]. ProQuest Dissertations and Theses Global.	Connecticut Department of Mental Health and Addiction Services
Marx, B. P., Foley, K. M., Feinstein, B. A., Wolf, E. J., Kaloupek, D. G., & Keane, T. M. (2010). Combat-related guilt mediates the relations between exposure to combat-related abusive violence and psychiatric diagnoses. <i>Depression and Anxiety</i> , 27(3), 287-293.	no financial relationships within the past 3 years

Matthews, L. R., Harris, L. M., & Cumming, S. (2009). Trauma-related appraisals and coping styles of injured adults with and without symptoms of PTSD and their relationship to work potential. <i>Disability and Rehabilitation</i> , 31(19), 1577-1583.	n.r.
McConnell, A. A., Messman-Moore, T. L., Gratz, K. L., & DiLillo, D. (2020). Beyond the force–substance dichotomy: Examining the experience of combined and incapacitated type rapes and their relation to PTSD symptoms. <i>Journal of Interpersonal Violence</i> , 35(23-24), 5853-5876.	National Institute of Child Health & Human Development (1R01HD062226-01A2)
McLean, C. P., Zang, Y., Zandberg, L., Bryan, C. J., Gay, N., Yarvis, J. S., ... & Strong Star Consortium. (2017). Predictors of suicidal ideation among active duty military personnel with posttraumatic stress disorder. <i>Journal of Affective Disorders</i> , 208, 392-398.	US Department of Defense through the US Army Medical Research and Materiel Command, Congressionally Directed Medical Research Programs, Psychological Health and Traumatic Brain Injury Research Program awards W81XWH-08-02-109, W81XWH-08-02-0111, and W81XWH-08-02-0114
McMeekin, D. E., Hickman Jr, R. L., Douglas, S. L., & Kelley, C. G. (2017). Stress and coping of critical care nurses after unsuccessful cardiopulmonary resuscitation. <i>American Journal of Critical Care</i> , 26(2), 128-135.	no financial support
McPhearson, R. W. (1998). <i>Posttraumatic stress disorder as a consequence of myocardial infarction: a study of contributing factors</i> (Publication No. 9901344) [Doctoral dissertation, University of Southern Mississippi]. ProQuest Dissertations and Theses Global.	n.r.
Mokma, T. R., Eshelman, L. R., & Messman-Moore, T. L. (2016). Contributions of child sexual abuse, self-blame, posttraumatic stress symptoms, and alcohol use to women’s risk for forcible and substance-facilitated sexual assault. <i>Journal of Child Sexual Abuse</i> , 25(4), 428-448.	College of Arts and Sciences, Committee for Faculty Research at Miami University
Mong, M. D., Noguchi, K., & Ladner, B. (2012). Immediate psychological impact of the Deepwater Horizon oil spill: Symptoms of PTSD and coping skills. <i>Journal of Aggression, Maltreatment & Trauma</i> , 21(6), 691-704.	n.r.
Morris, J. M., & Quevillon, R. P. (2021). Social reactions to sexual assault disclosure: The role of posttraumatic cognitions. <i>Journal of Interpersonal Violence</i> , 36(9-10), NP5466-NP5475.	University of South Dakota Graduate School, Graduate Research and Creative Grant
Moser, J. S., Hajcak, G., Simons, R. F., & Foa, E. B. (2007). Posttraumatic stress disorder symptoms in trauma-exposed college students: The role of trauma-related cognitions, gender, and negative affect. <i>Journal of Anxiety Disorders</i> , 21(8), 1039-1049.	National Institutes of Mental Health predoctoral fellowship (MH069047)
Mueller, J., Moergeli, H., & Maercker, A. (2008). Disclosure and social acknowledgement as predictors of recovery from posttraumatic stress: A longitudinal study in crime victims. <i>The Canadian Journal of Psychiatry</i> , 53(3), 160-168.	German Research Foundation (MA/1555/10–1), Swiss National Fonds (10–100403/1)
Müller, J., Wessa, M., Rabe, S., Dörfel, D., Knaevelsrud, C., Flor, H., ... & Karl, A. (2010). Psychometric properties of the Posttraumatic Cognitions Inventory (PTCI) in a German sample of individuals with a history of trauma. <i>Psychological Trauma</i> , 2(2), 116-125.	Deutsche Forschungsgemeinschaft (MA/1555/10-1, KA 1476/3, We 3638/2-1, SFB 636/C1)
Murray, H. L. (2018). Survivor guilt in a posttraumatic stress disorder clinic sample. <i>Journal of Loss and Trauma</i> , 23(7), 600-607.	n.r.
Musso, M., Tatum, D., Hamer, D., Hammarlund, R., Son, L., & McMahan, P. (2019). The relationship between grit and resilience in emergency medical service personnel. <i>Ochsner Journal</i> , 19(3), 199-203.	n.r.; “the authors have no financial or proprietary interest in the subject matter of this article”

Nalipay, M. J. N., & Mordeno, I. G. (2016). Emotional intensity of trauma memory as moderator of the relationship between posttraumatic cognitions and PTSD symptoms. <i>Journal of Pacific Rim Psychology, 10</i> , E7.	no financial support
Nelson-Pechota, M. (2003). <i>Spirituality in support-seeking Vietnam veterans: Guilt, forgiveness, and other correlates of long term adjustment to combat-related trauma</i> (Publication No. 3117125) [Doctoral dissertation, Illinois Institute of Technology]. ProQuest Dissertations and Theses Global.	n.r.
Noguchi, H., Nishi, D., Kim, Y., Konishi, T., & Matsuoka, Y. (2013). Does prior trauma predict negative posttraumatic appraisal in motor vehicle accident survivors. <i>Journal of Depression & Anxiety, 54</i> , 2167-1044.	Japanese Ministry of Health, Labour, and Welfare (16190501, 19230701, 20300701), Japan Science and Technology Agency and CREST, and NCNP (Intramural Research Grant (24-4)
Norman, S. B., Haller, M., Kim, H. M., Allard, C. B., Porter, K. E., Stein, M. B., ... & Rauch, S. A. M. (2018). Trauma related guilt cognitions partially mediate the relationship between PTSD symptom severity and functioning among returning combat veterans. <i>Journal of Psychiatric Research, 100</i> , 56-62.	Department of Defense (study PROlonGed ExpoSure Sertraline [PROGrESS])
O'Donnell, M. L., Elliott, P., Wolfgang, B. J., & Creamer, M. (2007). Posttraumatic appraisals in the development and persistence of posttraumatic stress symptoms. <i>Journal of Traumatic Stress, 20</i> (2), 173-182.	Victorian Trauma Foundation (V-11), National Health and Medical Research Council (359284, 300304)
Olatunji, B. O., Elwood, L. S., Williams, N. L., & Lohr, J. M. (2008). Mental pollution and PTSD symptoms in victims of sexual assault: A preliminary examination of the mediating role of trauma-related cognitions. <i>Journal of Cognitive Psychotherapy, 22</i> (1), 37-47.	n.r.
Owens, G. P., & Chard, K. M. (2001). Cognitive distortions among women reporting childhood sexual abuse. <i>Journal of Interpersonal Violence, 16</i> (2), 178-191.	National Institute of Mental Health (1R21MH56633-01)
Owens, G. P., & Chard, K. M. (2006). PTSD severity and cognitive reactions to trauma among a college sample: An exploratory study. <i>Journal of Aggression, Maltreatment & Trauma, 13</i> (2), 23-36.	n.r.
Palasciano-Barton, S., Boals, A., & Knowles, L. (2013). Thinking about trauma: The unique contributions of event centrality and posttraumatic cognitions in predicting PTSD and posttraumatic growth. <i>Journal of Traumatic Stress, 26</i> (6), 718-726.	n.r.
Palesh, O. G., Looney, E., Batiuchok, D., Koopman, C., Ginzburg, K., Bui, M., & Spiegel, D. (2008). Empirical support for a conceptual model of posttraumatic stress disorder among survivors of child sexual abuse. <i>Child abuse and violence, 43</i> -57.	National Institute of Mental Health (MH60556)
Pan, I. C. (2012). <i>Race-related stressors, ethnicity, and trauma-related cognitions</i> (Publication No. 3591860) [Doctoral dissertation, Palo Alto University]. ProQuest Dissertations and Theses Global.	n.r.
Park, S. E. (2013). <i>Relationships between posttraumatic stress disorder, attachment, self-blame, and social support among women veterans with a history of childhood and/or military sexual trauma</i> (Publication No. 3599501) [Doctoral dissertation, Biola University]. ProQuest Dissertations and Theses Global.	n.r.
Popiel, A., & Zawadzki, B. (2015). Trauma Related Guilt Inventory- psychometric properties of the Polish adaptation (TRGI-PL). <i>Psychiatria polska, 49</i> (5), 1089-1099.	Polish Ministry of Science and Higher Education (N106360937)

Porter, K. E., Pope, E. B., Mayer, R., & Rauch, S. A. (2013). PTSD and pain: exploring the impact of posttraumatic cognitions in veterans seeking treatment for PTSD. <i>Pain Medicine</i> , 14(11), 1797-1805.	Department of Veterans Affairs, Veterans Health Administration, Office of Research and Development, Clinical Sciences Research and Development (CDA-2)
Raab, P. A., Mackintosh, M. A., Gros, D. F., & Morland, L. A. (2015). Examination of the content specificity of posttraumatic cognitions in combat veterans with posttraumatic stress disorder. <i>Psychiatry</i> , 78(4), 328-340.	Department of Defense and the Office of Research and Development, Medical Research Service, Department of Veterans Affairs (PT074516)
Raducha, S. C. (2016). <i>Replication and expansion of the construct validity of the Moral Injury Event Scale (MIES)</i> (Publication No. 10113715) [Doctoral dissertation, Alliant International University]. ProQuest Dissertations and Theses Global.	n.r.
Richardson, A. E., Morton, R. P., & Broadbent, E. (2016). Coping strategies predict post-traumatic stress in patients with head and neck cancer. <i>European Archives of Oto-Rhino-Laryngology</i> , 273(10), 3385-3391.	n.r.
Scher, C. D., Suvak, M. K., & Resick, P. A. (2017). Trauma cognitions are related to symptoms up to 10 years after cognitive behavioral treatment for posttraumatic stress disorder. <i>Psychological Trauma</i> , 9(6), 750-757.	National Institute of Mental Health (NIH-1 R01-MH51509)
Sexton, M. B., Davis, M. T., Bennett, D. C., Morris, D. H., & Rauch, S. A. (2018). A psychometric evaluation of the Posttraumatic Cognitions Inventory with Veterans seeking treatment following military trauma exposure. <i>Journal of Affective Disorders</i> , 226, 232-238.	no financial support by funding agency; supported by the Mental Health Service at Veterans Affairs Ann Arbor Healthcare System and the University of Michigan Department of Psychiatry
Sheerin, C. M., Chowdhury, N., Lind, M. J., Kurtz, E. D., Rappaport, L. M., Berenz, E. C., ... & Amstadter, A. B. (2018). Relation between coping and posttrauma cognitions on PTSD in a combat-trauma population. <i>Military Psychology</i> , 30(2), 98-107.	National Institute of Mental Health (MH020030-17) and National Institute on Alcohol Abuse and Alcoholism (AA023239, AA020179)
Shimp, L. N. (2000). A model of sexual assault acknowledgment: Blame, social support, posttraumatic stress, and posttraumatic growth [Doctoral dissertation, University of Saskatchewan, Canada].	n.r.
Smigelsky, M. A., Malott, J. D., Veazey Morris, K., Berlin, K. S., & Neimeyer, R. A. (2019). Latent profile analysis exploring potential moral injury and posttraumatic stress disorder among military veterans. <i>Journal of Clinical Psychology</i> , 75(3), 499-519.	Memphis Veterans Affairs Medical Center, US Department of Veterans Affairs or the United States Government
Ssenyonga, J., Owens, V., & Olema, D. K. (2013). Posttraumatic cognitions, avoidance coping, suicide, and posttraumatic stress disorder among adolescent refugees. <i>Procedia-Social and Behavioral Sciences</i> , 82, 261-265.	n.r.
Stadnyk, B. L. (2011). <i>Psychiatric nurses in Saskatchewan: The effects of exposure to trauma and workplace aggression on posttraumatic stress disorder and cognitions</i> [Doctoral dissertation, University of Regina].	Registered Psychiatric Nurses Association of Saskatchewan
Stahl, T. (2020). <i>Lesbian, Gay, and Bisexual Discrimination: an Examination of the Role of Blame Cognitions in Ptsd and Depression Symptoms</i> (Publication No. 27956758) [Doctoral dissertation, St. John's University]. ProQuest Dissertations and Theses Global.	n.r.
Startup, M., Makgekgenene, L., & Webster, R. (2007). The role of self-blame for trauma as assessed by the Posttraumatic Cognitions Inventory (PTCI): A self-protective cognition?. <i>Behaviour Research and Therapy</i> , 45(2), 395-403.	n.r.
Steinmetz, S. E., Gray, M. J., & Clapp, J. D. (2019). Development and evaluation of the Perpetration-Induced Distress Scale for measuring	n.r.

shame and guilt in civilian populations. *Journal of Traumatic Stress*, 32(3), 437-447.

Street, A. E., Gibson, L. E., & Holohan, D. R. (2005). Impact of childhood traumatic events, trauma-related guilt, and avoidant coping strategies on PTSD symptoms in female survivors of domestic violence. *Journal of Traumatic Stress: Official Publication of The International Society for Traumatic Stress Studies*, 18(3), 245-252.

n.r.

Su, Y. J., & Chen, S. H. (2008a). The posttraumatic cognitions inventory-Chinese revised: Validation and refinement with a traumatized college sample in Taiwan. *Journal of Anxiety Disorders*, 22(7), 1110-1119.

National Science Council of Taiwan (NSC 94-2625-Z-002-018)

Su, Y. J., & Chen, S. H. (2008b). A three-month prospective investigation of negative cognitions in predicting posttraumatic stress symptoms: The mediating role of traumatic memory quality. *Chinese Journal of Psychology*, 50(2), 167-186

National Science Council of Taiwan (NSC 94-2625-Z-002-018)

Thompson-Hollands, J., Jun, J. J., & Sloan, D. M. (2017). The association between peritraumatic dissociation and PTSD symptoms: The mediating role of negative beliefs about the self. *Journal of Traumatic Stress*, 30(2), 190-194.

National Institute of Mental Health (R01-MH095737).

Tomsis, Y., Gelkopf, M., Yerushalmi, H., & Zipori, Y. (2018). Different coping strategies influence the development of PTSD among first-time mothers. *The Journal of Maternal-Fetal & Neonatal Medicine*, 31(10), 1304-1310.

n.r.

Tran, H. N., & Beck, J. G. (2019). Are peritraumatic perceptions of fear/life threat and posttraumatic negative self-conscious appraisals/emotions differentially associated with PTSD symptoms?. *Cognitive Therapy and Research*, 43(1), 272-283.

Lillian and Morrie Moss Chair of Excellence position

Tripp, J. C., & McDevitt-Murphy, M. E. (2017). Trauma-related guilt mediates the relationship between posttraumatic stress disorder and suicidal ideation in OEF/OIF/OND veterans. *Suicide and Life-Threatening Behavior*, 47(1), 78-85.

National Institute of Alcohol Abuse and Alcoholism (K23 AA 016120-01)

Tutus, D., & Goldbeck, L. (2016). Posttraumatic symptoms and cognitions in parents of children and adolescents with PTSD. *European Child & Adolescent Psychiatry*, 25(9), 997-1005.

German Federal Ministry of Education and Research (01GY1141)

Ullman, S. E., Peter-Hagene, L. C., & Relyea, M. (2014). Coping, emotion regulation, and self-blame as mediators of sexual abuse and psychological symptoms in adult sexual assault. *Journal of child sexual abuse*, 23(1), 74-93.

National Institute on Alcohol Abuse and Alcoholism (R01 #17429)

Ullman, S. E., Townsend, S. M., Filipas, H. H., & Starzynski, L. L. (2007). Structural models of the relations of assault severity, social support, avoidance coping, self-blame, and PTSD among sexual assault survivors. *Psychology of Women Quarterly*, 31(1), 23-37.

National Institute on Alcohol Abuse and Alcoholism (AA13455)

Van Buren, B. R., & Weierich, M. R. (2015). Peritraumatic tonic immobility and trauma-related symptoms in adult survivors of childhood sexual abuse: the role of posttrauma cognitions. *Journal of Child Sexual Abuse*, 24(8), 959-974.

National Institute of Health (3G12RR003037-25S3, MD007599)

Van Emmerik, A. A. P., Schoorl, M., Emmelkamp, P. M. G., & Kamphuis, J. H. (2006). Psychometric evaluation of the Dutch version of the posttraumatic cognitions inventory (PTCI). *Behaviour Research and Therapy*, 44(7), 1053-1065.

Netherlands Organization for Health Research and Development (ZON)

Vergolias, G. L. (1997). <i>The impact of combat and atrocity exposure on the development of combat-related PTSD and its emotional sequelae of guilt and hostility in Vietnam veterans: An empirical study</i> (Publication No. 9808559) [Doctoral dissertation, Chicago School of Professional Psychology]. ProQuest Dissertations and Theses Global.	n.r.
Vossbeck-Elsebusch, A. N., Freisfeld, C., & Ehring, T. (2014). Predictors of posttraumatic stress symptoms following childbirth. <i>BMC Psychiatry, 14</i> (1), 1-10.	Deutsche Forschungsgemeinschaft and Open Access Publication Fund of University of Münster
Wagner, B., Hofmann, L., & Grafiadeli, R. (2021). The relationship between guilt, depression, prolonged grief, and posttraumatic stress symptoms after suicide bereavement. <i>Journal of Clinical Psychology, 77</i> (11), 2545-2558.	German Federal Ministry of Health (ZMVII-517FSB126)
Walsh, R. M., & Bruce, S. E. (2011). The relationships between perceived levels of control, psychological distress, and legal system variables in a sample of sexual assault survivors. <i>Violence Against Women, 17</i> (5), 603-618.	no financial support
Weninger, K., & Ehlers, A. (1998). Dysfunctional cognitions and adult psychological functioning in child sexual abuse survivors. <i>Journal of Traumatic Stress, 11</i> (2), 281-300.	German Academic Exchange Service (Deutscher Akademischer Austauschdienst), the Wellcome Trust
Whiteman, S. E., Witte, T. K., Cero, I., Kramer, L. B., & Weathers, F. W. (2021). Posttraumatic stress disorder and suicidal ideation: The moderating effect of posttraumatic cognitions. <i>Journal of Traumatic Stress, 34</i> (6), 1178-1187.	n.r.
Whiting, D., & Bryant, R. A. (2007). Role of appraisals in expressed anger after trauma. <i>Clinical Psychologist, 11</i> (1), 33-36.	National Health and Medical Research Council (300304)
Wiblin, J., Holder, N., Holliday, R., & Surfis, A. (2021). Predictors of unbearable, unlovability, and unsolvability in veterans with military-sexual-trauma-related posttraumatic stress disorder. <i>Journal of Interpersonal Violence, 36</i> (7-8), 3814-3830.	Veterans Administration Rehabilitation Research and Development Service (Clinical Trial NCT00371644)
Wilkins, K. C. (2013). <i>Trauma-related guilt: conceptual development and relationship with posttrauma psychopathology</i> [Doctoral dissertation, UC San Diego]. UC San Diego Electronic Theses and Dissertations. https://escholarship.org/uc/item/52q4d4gr	National Institute on Alcohol Abuse and Alcoholism
Wong, L. (2013). <i>Self-blame and posttraumatic symptoms in a recently traumatized civilian population</i> (Publication No. 3733306) [Doctoral dissertation, Palo Alto University]. ProQuest Dissertations and Theses Global.	n.r.
Zang, Y., Gallagher, T., McLean, C. P., Tannahill, H. S., Yarvis, J. S., Foa, E. B., & Strong Star Consortium. (2017). The impact of social support, unit cohesion, and trait resilience on PTSD in treatment-seeking military personnel with PTSD: The role of posttraumatic cognitions. <i>Journal of Psychiatric Research, 86</i> , 18-25.	U.S. Department of Defense through the U.S. Army Medical Research and Materiel Command, Congressionally Directed Medical Research Programs, Psychological Health and Traumatic Brain Injury Research Program (W81XWH-08-02-109, W81XWH-08-02-0111, W81XWH-08-02-0114)
Zerach, G., & Levi-Belz, Y. (2018). Moral injury process and its psychological consequences among Israeli combat veterans. <i>Journal of Clinical Psychology, 74</i> (9), 1526-1544.	n.r.
Zinzow, H., Seth, P., Jackson, J., Niehaus, A., & Fitzgerald, M. (2010). Abuse and parental characteristics, attributions of blame, and psychological adjustment in adult survivors of child sexual abuse. <i>Journal of Child Sexual Abuse, 19</i> (1), 79-98.	n.r.

Appendix G

Forest Plot of Meta-Analysis on Cross-sectional Association

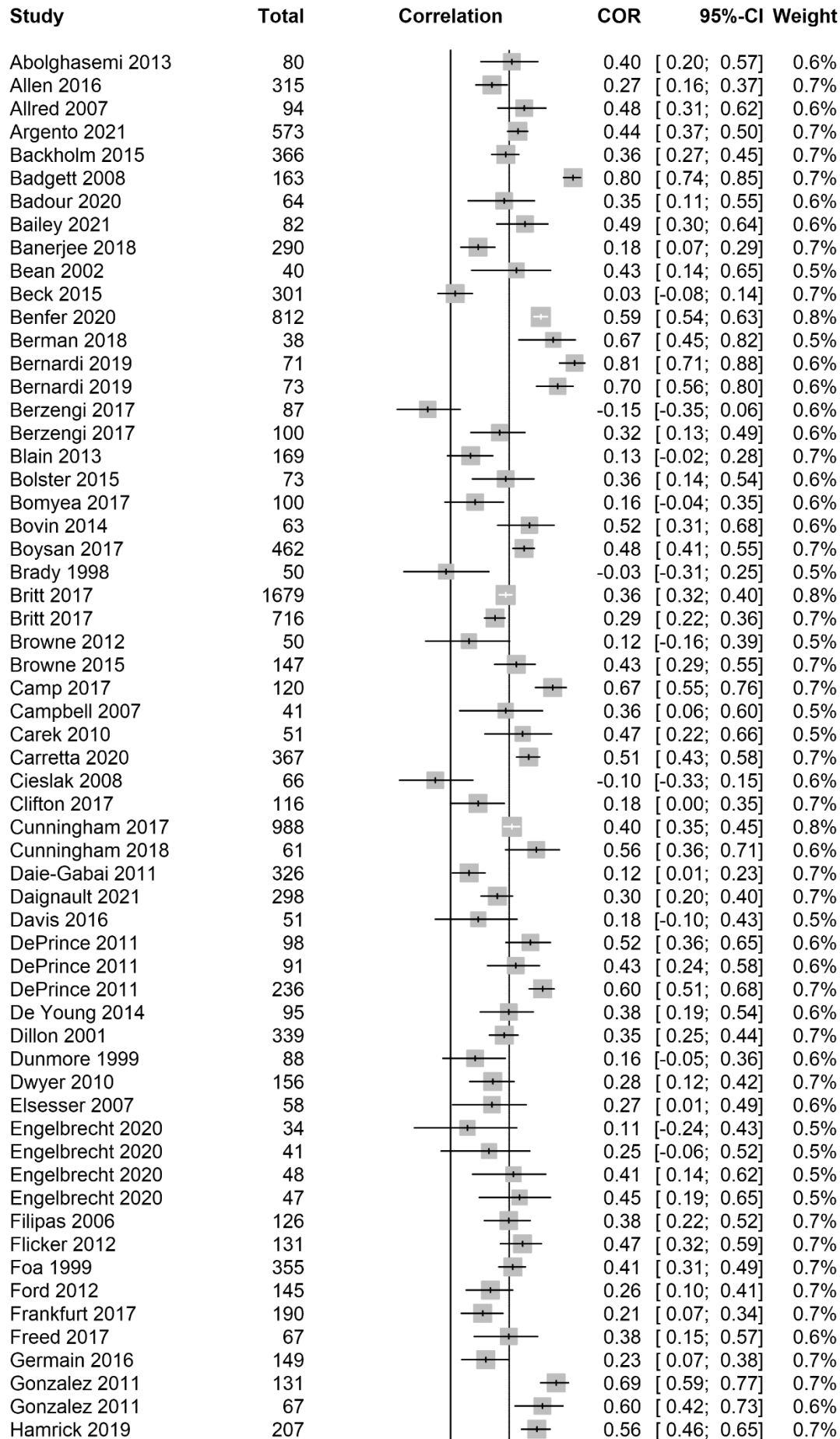

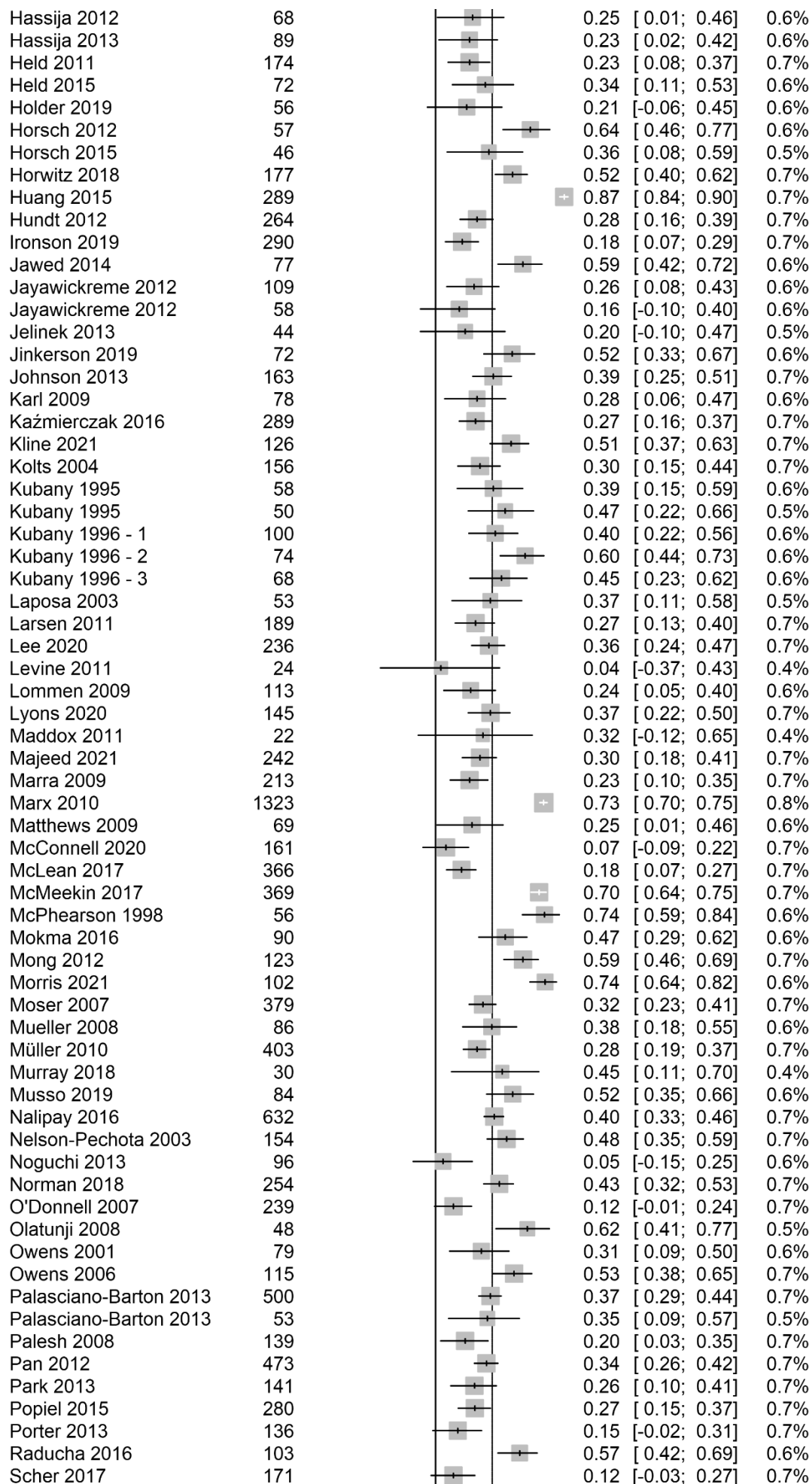

Sexton 2018	949	0.31	[0.25; 0.37]	0.8%
Sheerin 2018	155	0.12	[-0.04; 0.27]	0.7%
Shimp 2000	240	0.39	[0.28; 0.49]	0.7%
Smigelsky 2019	212	0.37	[0.24; 0.48]	0.7%
Ssenyonga 2013	89	0.27	[0.07; 0.45]	0.6%
Stadnyk 2011	166	0.08	[-0.07; 0.23]	0.7%
Stahl 2020	344	0.47	[0.38; 0.55]	0.7%
Startup 2007	63	0.25	[0.00; 0.47]	0.6%
Steinmetz 2019	73	0.75	[0.63; 0.84]	0.6%
Street 2005	63	0.53	[0.32; 0.69]	0.6%
Su 2008a	87	0.64	[0.50; 0.75]	0.6%
Su 2008b	61	0.37	[0.13; 0.57]	0.6%
Thompson-Hollands 2017	169	0.43	[0.30; 0.55]	0.7%
Tomsis 2018	188	0.30	[0.16; 0.42]	0.7%
Tripp 2017	53	0.46	[0.22; 0.65]	0.5%
Tutus 2016	113	0.33	[0.15; 0.49]	0.6%
Ullmann 2014	1521	0.38	[0.34; 0.42]	0.8%
Van Buren 2015	46	0.33	[0.04; 0.57]	0.5%
van Emmerik 2006	158	0.12	[-0.04; 0.27]	0.7%
van Emmerik 2006	178	0.47	[0.35; 0.58]	0.7%
Vergolias 1997	81	0.54	[0.37; 0.68]	0.6%
Vossbeck-Elsebusch 2014	224	0.38	[0.26; 0.49]	0.7%
Wagner 2021	154	0.41	[0.27; 0.53]	0.7%
Walsh 2011	40	0.27	[-0.04; 0.54]	0.5%
Wenninger 1998	43	-0.35	[-0.59; -0.06]	0.5%
Whiteman 2021	359	0.52	[0.44; 0.59]	0.7%
Whiting 2007	51	0.20	[-0.08; 0.45]	0.5%
Wilkins 2013	28	0.41	[0.04; 0.68]	0.4%
Wong 2013	70	0.34	[0.11; 0.53]	0.6%
Zerach 2018	191	0.23	[0.09; 0.36]	0.7%
Zinzow 2010	183	0.24	[0.10; 0.37]	0.7%

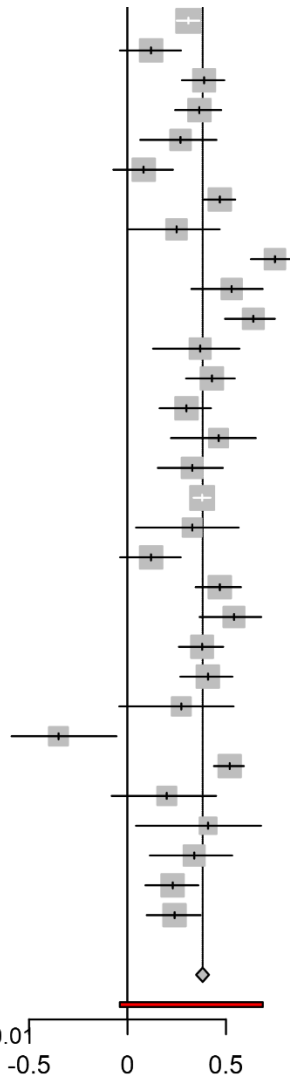

Random effects model 30389

Prediction interval

Heterogeneity: $I^2 = 90\%$, $\tau^2 = 0.0497$, $p < 0.01$

0.38 [0.35; 0.42] 100.0%
[-0.04; 0.69]

Appendix H

Forest Plot of Meta-Analysis on Predictive Association

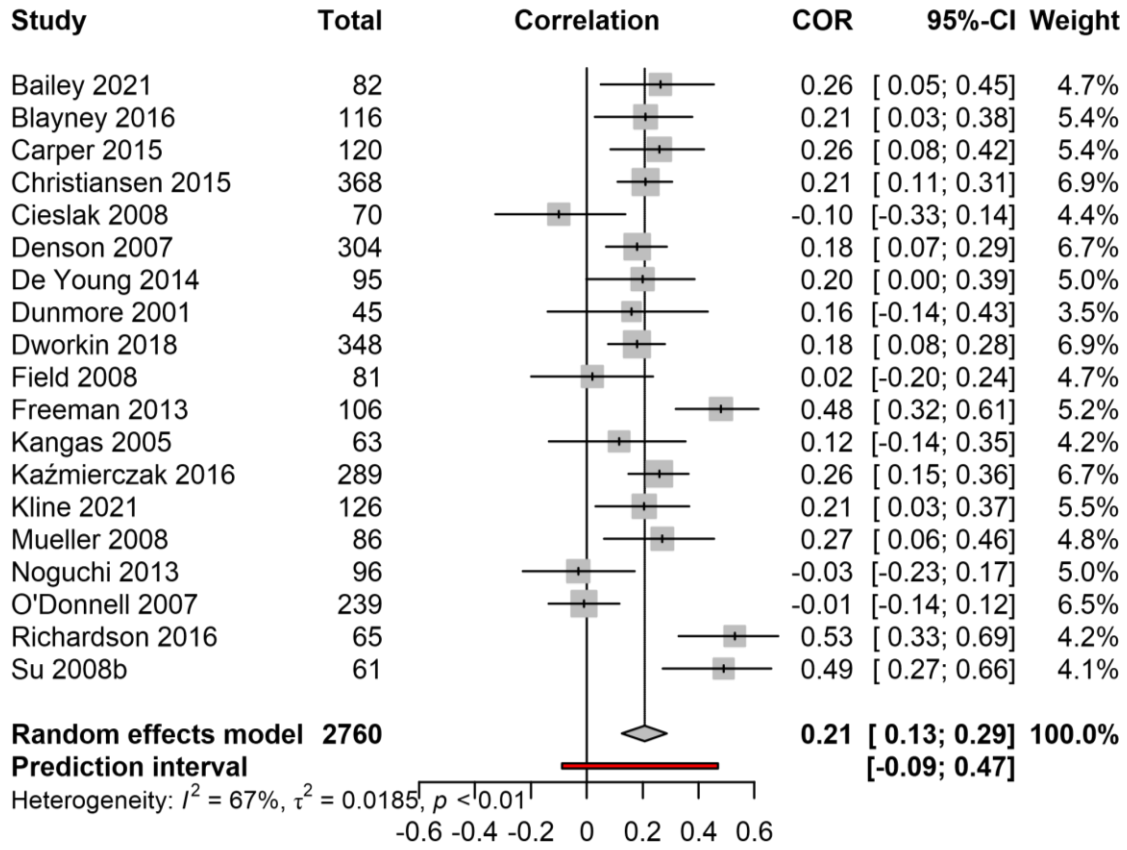

Appendix I

Sensitivity Analysis on Influential Cases

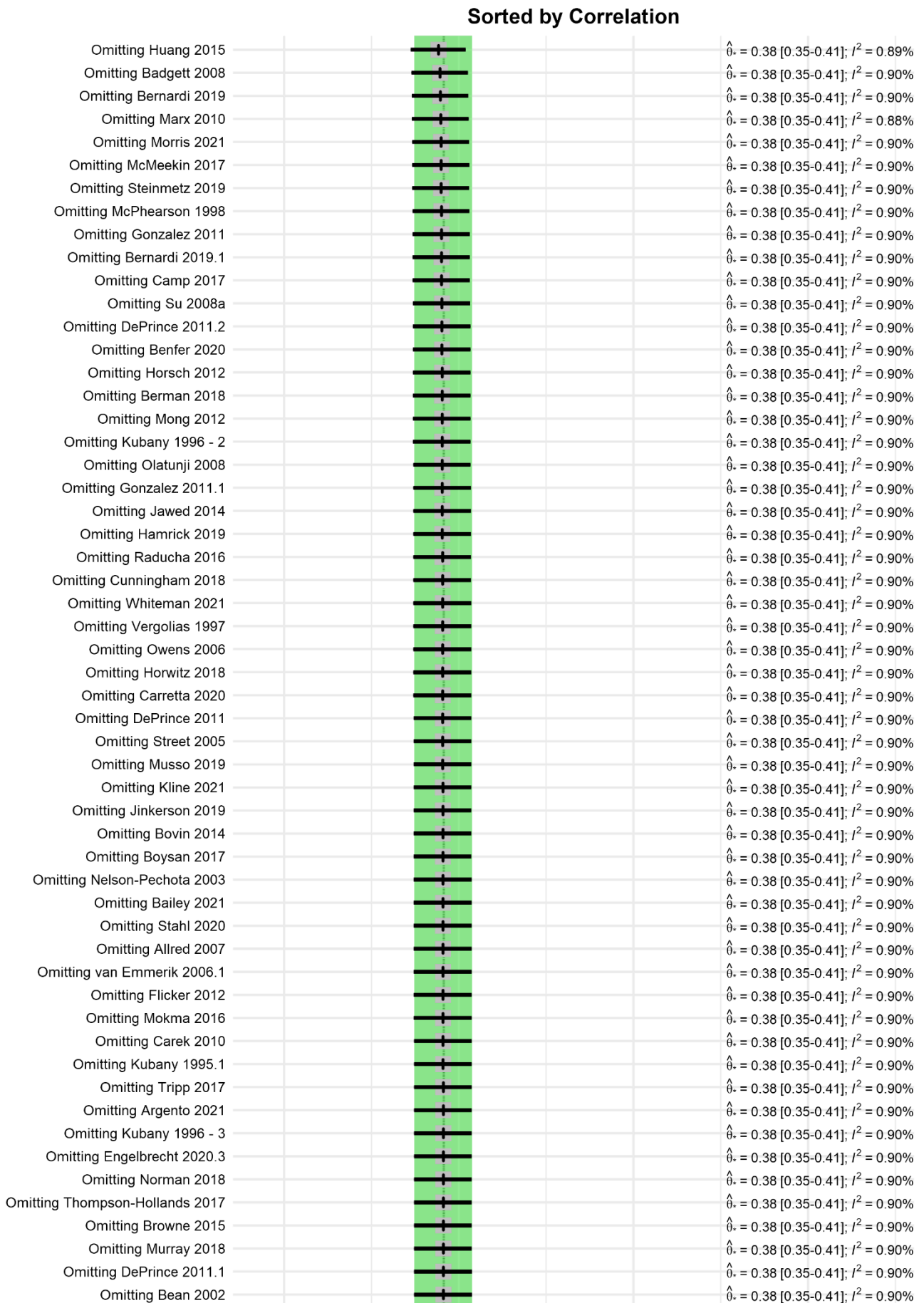

Omitting Wagner 2021				$\hat{\theta}_i = 0.38 [0.35-0.42]; I^2 = 0.90\%$
Omitting Foa 1999				$\hat{\theta}_i = 0.38 [0.35-0.42]; I^2 = 0.90\%$
Omitting Engelbrecht 2020.2				$\hat{\theta}_i = 0.38 [0.35-0.42]; I^2 = 0.90\%$
Omitting Cunningham 2017				$\hat{\theta}_i = 0.38 [0.35-0.42]; I^2 = 0.90\%$
Omitting Kubany 1996 - 1				$\hat{\theta}_i = 0.38 [0.35-0.42]; I^2 = 0.90\%$
Omitting Wilkins 2013				$\hat{\theta}_i = 0.38 [0.35-0.42]; I^2 = 0.90\%$
Omitting Abolghasemi 2013				$\hat{\theta}_i = 0.38 [0.35-0.42]; I^2 = 0.90\%$
Omitting Nalipay 2016				$\hat{\theta}_i = 0.38 [0.35-0.42]; I^2 = 0.90\%$
Omitting Shimp 2000				$\hat{\theta}_i = 0.38 [0.35-0.42]; I^2 = 0.90\%$
Omitting Johnson 2013				$\hat{\theta}_i = 0.38 [0.35-0.42]; I^2 = 0.90\%$
Omitting Kubany 1995				$\hat{\theta}_i = 0.38 [0.35-0.42]; I^2 = 0.90\%$
Omitting Freed 2017				$\hat{\theta}_i = 0.38 [0.35-0.42]; I^2 = 0.90\%$
Omitting Mueller 2008				$\hat{\theta}_i = 0.38 [0.35-0.42]; I^2 = 0.90\%$
Omitting De Young 2014				$\hat{\theta}_i = 0.38 [0.35-0.42]; I^2 = 0.90\%$
Omitting Filipas 2006				$\hat{\theta}_i = 0.38 [0.35-0.42]; I^2 = 0.90\%$
Omitting Vossbeck-Elsebusch 2014				$\hat{\theta}_i = 0.38 [0.35-0.42]; I^2 = 0.90\%$
Omitting Ullmann 2014				$\hat{\theta}_i = 0.38 [0.35-0.42]; I^2 = 0.90\%$
Omitting Laposa 2003				$\hat{\theta}_i = 0.38 [0.35-0.42]; I^2 = 0.90\%$
Omitting Su 2008b				$\hat{\theta}_i = 0.38 [0.35-0.42]; I^2 = 0.90\%$
Omitting Lyons 2020				$\hat{\theta}_i = 0.38 [0.35-0.42]; I^2 = 0.90\%$
Omitting Palasciano-Barton 2013				$\hat{\theta}_i = 0.38 [0.35-0.42]; I^2 = 0.90\%$
Omitting Campbell 2007				$\hat{\theta}_i = 0.38 [0.35-0.42]; I^2 = 0.90\%$
Omitting Horsch 2015				$\hat{\theta}_i = 0.38 [0.35-0.42]; I^2 = 0.90\%$
Omitting Smigelsky 2019				$\hat{\theta}_i = 0.38 [0.35-0.42]; I^2 = 0.90\%$
Omitting Bolster 2015				$\hat{\theta}_i = 0.38 [0.35-0.42]; I^2 = 0.90\%$
Omitting Lee 2020				$\hat{\theta}_i = 0.38 [0.35-0.42]; I^2 = 0.90\%$
Omitting Backholm 2015				$\hat{\theta}_i = 0.38 [0.35-0.42]; I^2 = 0.90\%$
Omitting Britt 2017				$\hat{\theta}_i = 0.38 [0.35-0.42]; I^2 = 0.90\%$
Omitting Palasciano-Barton 2013.1				$\hat{\theta}_i = 0.38 [0.35-0.42]; I^2 = 0.90\%$
Omitting Badour 2020				$\hat{\theta}_i = 0.38 [0.35-0.42]; I^2 = 0.90\%$
Omitting Maddox 2011				$\hat{\theta}_i = 0.38 [0.35-0.42]; I^2 = 0.90\%$
Omitting Dillon 2001				$\hat{\theta}_i = 0.38 [0.35-0.42]; I^2 = 0.90\%$
Omitting Wong 2013				$\hat{\theta}_i = 0.38 [0.35-0.42]; I^2 = 0.90\%$
Omitting Van Buren 2015				$\hat{\theta}_i = 0.38 [0.35-0.42]; I^2 = 0.90\%$
Omitting Held 2015				$\hat{\theta}_i = 0.38 [0.35-0.42]; I^2 = 0.90\%$
Omitting Pan 2012				$\hat{\theta}_i = 0.38 [0.35-0.42]; I^2 = 0.90\%$
Omitting Tutus 2016				$\hat{\theta}_i = 0.38 [0.35-0.42]; I^2 = 0.90\%$
Omitting Berzengi 2017.1				$\hat{\theta}_i = 0.38 [0.35-0.42]; I^2 = 0.90\%$
Omitting Owens 2001				$\hat{\theta}_i = 0.38 [0.35-0.42]; I^2 = 0.90\%$
Omitting Moser 2007				$\hat{\theta}_i = 0.38 [0.35-0.42]; I^2 = 0.90\%$
Omitting Walsh 2011				$\hat{\theta}_i = 0.38 [0.35-0.42]; I^2 = 0.90\%$
Omitting Sexton 2018				$\hat{\theta}_i = 0.38 [0.35-0.42]; I^2 = 0.90\%$
Omitting Daignault 2021				$\hat{\theta}_i = 0.38 [0.35-0.42]; I^2 = 0.90\%$
Omitting Kolts 2004				$\hat{\theta}_i = 0.38 [0.35-0.42]; I^2 = 0.90\%$
Omitting Tomsis 2018				$\hat{\theta}_i = 0.38 [0.35-0.42]; I^2 = 0.90\%$
Omitting Majeed 2021				$\hat{\theta}_i = 0.38 [0.35-0.42]; I^2 = 0.90\%$
Omitting Karl 2009				$\hat{\theta}_i = 0.38 [0.35-0.42]; I^2 = 0.90\%$
Omitting Elsesser 2007				$\hat{\theta}_i = 0.38 [0.35-0.42]; I^2 = 0.90\%$
Omitting Engelbrecht 2020.1				$\hat{\theta}_i = 0.38 [0.35-0.42]; I^2 = 0.90\%$
Omitting Britt 2017.1				$\hat{\theta}_i = 0.38 [0.35-0.42]; I^2 = 0.90\%$
Omitting Ssenyonga 2013				$\hat{\theta}_i = 0.38 [0.35-0.42]; I^2 = 0.90\%$
Omitting Dwyer 2010				$\hat{\theta}_i = 0.38 [0.35-0.42]; I^2 = 0.90\%$
Omitting Hundt 2012				$\hat{\theta}_i = 0.38 [0.35-0.42]; I^2 = 0.90\%$
Omitting Müller 2010				$\hat{\theta}_i = 0.38 [0.35-0.42]; I^2 = 0.90\%$
Omitting Startup 2007				$\hat{\theta}_i = 0.38 [0.35-0.42]; I^2 = 0.90\%$
Omitting Hassija 2012				$\hat{\theta}_i = 0.38 [0.35-0.42]; I^2 = 0.90\%$
Omitting Larsen 2011				$\hat{\theta}_i = 0.38 [0.35-0.42]; I^2 = 0.90\%$
Omitting Jayawickreme 2012				$\hat{\theta}_i = 0.38 [0.35-0.42]; I^2 = 0.90\%$
Omitting Matthews 2009				$\hat{\theta}_i = 0.38 [0.35-0.42]; I^2 = 0.90\%$
Omitting Park 2013				$\hat{\theta}_i = 0.38 [0.35-0.42]; I^2 = 0.90\%$
Omitting Kaźmierczak 2016				$\hat{\theta}_i = 0.38 [0.35-0.42]; I^2 = 0.90\%$
Omitting Allen 2016				$\hat{\theta}_i = 0.38 [0.35-0.42]; I^2 = 0.90\%$
Omitting Ford 2012				$\hat{\theta}_i = 0.38 [0.35-0.42]; I^2 = 0.90\%$

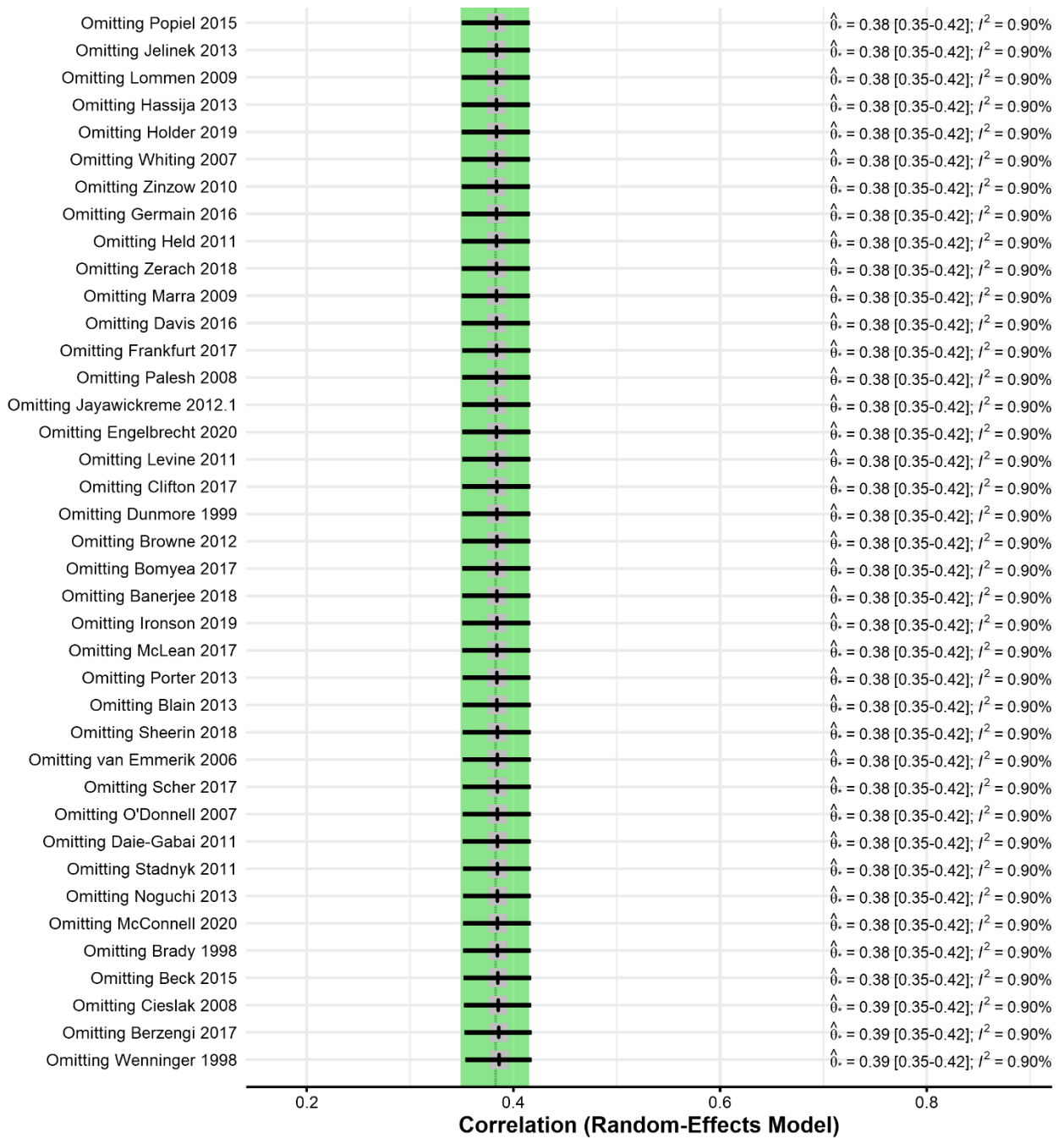

Appendix J

Quality Ratings for all Included Studies

Study	Clinical sample with formal PTSD diagnosis?	PTSD diagnosis - validated instrument?	Symptom severity -validated instrument?	Guilt - validated instrument?	Power analyses?	Other concerns
Abolghasemi 2013	2	2	NA	2	0	convenience sample
Allen 2016	1	1	2	2	0	undergraduate psychology students and MTurk self-referral
Allred 2007	0	NA	2	0	0	students
Argento 2021	1	1	2	2	1	MTurk self-referral
Backholm 2015	0	NA	2	0	0	e-mail list of journalists who covered a specific event
Badgett 2008	1	0	2	2	0	n.a.
Badour 2020	1	2	2	2	0	n.a.
Bailey 2021	1	1	2	2	0	self-referral to online survey, monetary incentives
Banerjee 2018	1	2	2	2	0	self-referral
Bean 2002	1	1	2	2	0	convenience sample
Beck 2015	1	2	2	2	0	convenience sample
Beckham 1998	1	1	2	2	0	consecutive sample
Benfer 2020	0	NA	2	2	0	MTurk self-referral
Bermann 2018	1	1	2	0	0	n.a.
Bernardi 2019 (both samples)	2	1	2	2	0	self-referral
Berzengi 2017 - UK	2	1	2	2	0	focusing on religious sample
Berzengi 2017 – Iraq	0	NA	2	2	0	students
Blain 2013	2	2	2	2	0	n.a.
Blayney 2016	0	NA	2	2	0	students
Bolster 2015	1	0	2	2	2	self-referral to online survey
Bomyea 2017	1	1	2	2	0	convenience sample
Bovin 2014	1	2	2	0	0	single-item guilt from CAPS correlated with total CAPS score
Boyras 2014	0	NA	2	2	0	self-referral to online survey
Boysan 2017	1	1	2	2	0	control group students

Brady 1998	0	NA	2	0	0	α for characterological self-blame scale .37
Britt 2017 (both samples)	1	1	2	2	0	convenience sample
Browne 2012	0	NA	2	2	0	self-referral
Browne 2015	2	1	2	2	0	convenience sample
Camp 2017	1	1	2	0	0	MTurk self-referral
Campbell 2007	2	NA	NA	2	0	PTSD diagnosis via screening tool
Cantón-Cortés 2011	0	1	2	0	0	students
Carek 2010	1	1	2	2	1	convenience sample
Carper 2015	0	NA	2	2	0	α for PCL-C subscales ranged from .68-.95
Caretta 2020	0	NA	2	1	0	facebook self-referral
Christiansen 2015	1	1	2	0	0	convenience sample
Cieslak 2008	1	1	2	2	0	n.a.
Clifton 2017	2	2	2	2	0	n.a.
Cunningham 2017	2	2	2	2	0	convenience sample
Cunningham 2018	0	NA	2	0	2	n.a.
Daie-Gabai 2011	1	1	2	2	0	n.a.
Daignault 2021	1	1	2	1	0	α for FES overall .67, subscales .67-.87
Davis 2016	2	2	2	2	0	n.a.
Denson 2007	1	1	2	0	0	consecutive sample, α of two guilt-items .48
DePrince 2011 (all samples)	0	NA	2	2	0	sample 1 students; sample 2 self-referral
De Young 2014	1	1	2	2	0	convenience sample
Dillon 2001	1	1	2	0	0	convenience sample
Dunmore 1999	2	1	NA	0	0	self-referral
Dunmore 2001	0	NA	2	0	0	α for guilt items .53
Dworkin 2018	2	1	2	2	0	facebook self-referral, monetary incentives
Dwyer 2010	1	1	2	2	0	α Lack of Justification subscale .58
Elsesser 2007	2	2	NA	2	0	n.a.
Engelbrecht 2020 - Study 1	0	NA	2	2	0	self-referral
Engelbrecht 2020 - Study 2	2	2	NA	2	0	self-referral
Feinstein 2018	0	NA	2	0	0	single-item guilt; self-referral
Field 2008	0	NA	2	2	0	convenience sample

Filipas 2006	0	NA	2	0	0	psychology students; course credit; single-item guilt
Flicker 2012	0	NA	2	2	0	convenience sample
Foa 1999	1	1	2	2	0	n.a.
Ford 2012	2	2	2	2	0	n.a.
Frankfurt 2017	1	1	2	0	0	single-item guilt
Freed 2017	1	1	2	2	0	n.a.
Freeman 2013	1	2	2	2	0	convenience sample
Germain 2016	2	1	2	2	0	convenience sample
Gonzalez 2011 (both samples)	0	NA	2	2	0	facebook self-referral
Hamrick 2019	1	1	2	0	2	n.a.
Hassija 2012	1	1	2	0	0	psychology students; course credit; single-item guilt
Hassija 2013	1	1	2	0	0	psychology students; course credit
Held 2011	1	2	2	2	0	convenience sample
Held 2015	0	NA	2	0	0	convenience sample
Holder 2019	2	2	2	2	0	convenience sample
Horsch 2012	0	NA	2	2	0	convenience sample
Horsch 2015	0	NA	2	2	0	consecutive sample
Horwitz 2018	2	2	2	2	0	convenience sample; funding from pharmaceutical company
Hostetler 2020	2	1	2	2	0	convenience sample
Huang 2015	1	1	2	0	0	n.a.
Hundt 2012	0	NA	2	2	0	convenience sample
Ironson 2019	1	1	2	2	0	n.a.
Jawed 2014	0	NA	2	1	2	n.a.
Jayawickreme 2012 (both samples)	2	2	2	2	0	n.a.
Jelinek 2013	2	2	NA	2	0	self-referral
Jinkerson 2019	0	NA	2	2	2	convenience sample
						(Jinkerson 2017 dissertation)
Johnson 2013	1	1	2	2	0	convenience sample
Kangas 2005	1	2	2	2	0	consecutive sample
Karl 2009	2	2	NA	2	0	self-referral

Kaźmierczak 2016	0	NA	2	2	0	psychometric properties of PTSD measure only published in Polish; no information on recruitment of sample
Kline 2021	0	NA	2	0	0	n.a.
Kolts 2004	1	1	2	2	0	psychology students; course credit
Kubany 1995 - veterans	2	1	2	0	0	convenience sample
Kubany 1995 – battered women	1	1	2	0	0	convenience sample
Kubany 1996 (all samples)	1	1	2	2	0	convenience sample
Lancaster 2011	0	NA	2	2	0	students; course credit
Laposa 2003	1	1	2	2	0	convenience sample
Larsen 2011	0	NA	2	0	0	convenience sample
Lee 2020	2	2	2	2	0	n.a.
Levine 2011	2	1	2	0	0	self-referral; α characterological self-blame .67; α behavioural self-blame .55
Lommen 2009	1	1	2	2	0	all self-reports administered as interviews with interpreters
Lyons 2020	2	2	2	2	0	n.a.
Maddox 2011	2	1	2	2	0	n.a.
Majeed 2021	1	2	2	2	0	n.a.
Marra 2009	2	2	NA	2	0	convenience sample
Marx 2010	1	2	NA	0	0	correlation only with diagnostic status
Matthews 2009	1	1	2	2	0	convenience sample
McConnell 2020	1	1	2	0	0	single-item guilt; monetary incentives, self-referral
McLean 2017	2	2	2	2	0	α PSS-I .67
McMeekin 2017	0	NA	2	2	0	self-referral
McPhearson 1998	1	1	2	0	0	n.a.
Mokma 2016	0	NA	1	0	0	psychology students; course credit
Mong 2012	1	1	2	2	0	n.a.
Morris 2021	0	NA	2	2	0	MTurk self-referral and students
Moser 2007	0	NA	2	2	0	psychology students; course credit
Mueller 2008	0	NA	2	2	0	self-referral to online survey
Müller 2010	1	1/2	2	2	0	mva-sample self-referral
Murray 2018	1	1	2	0	0	convenience sample; single-item guilt

Musso 2019	0	NA	2	2	0	self-referral to online survey
Nalipay 2016	0	NA	2	2	0	students
Nelson-Pechota 2003	0	NA	2	2	2	α Lack of Justification subscale .66
Noguchi 2013	0	0	2	2	0	consecutive sample
Norman 2018	2	2	2	2	0	n.a.
O'Donnell 2007	1	2	2	2	0	consecutive sample
Olatunji 2008	1	1	2	2	0	students; course credit
Owens 2001	2	2	2	2	0	n.a.
Owens 2006	0	NA	2	0	0	students
Palasciano-Barton 2013 – sample 1	1	1	2	2	0	students
Palasciano-Barton 2013 – sample 2	0	NA	2	2	0	convenience sample
Palesh 2008	0	NA	2	2	0	self-referral
Pan 2012	0	NA	2	2	2	self-referral; students
Park 2013	1	1	2	2	0	n.a.
Popiel 2015	0	NA	2	2	0	psychometric properties of PTSD measure only published in Polish
Porter 2013	1	1	2	2	0	convenience sample
Raab 2015	2	2	2	2	0	α avoidance scale .65
Raducha 2016	0	NA	2	2	r.b.i.	self-referral
Richardson 2016	1	1	2	2	2	consecutive sample
Scher 2017	2	2	2	2	0	n.a.
Sexton 2018	2	1	2	2	r.b.i.	convenience sample
Sheerin 2018	1	2	2	2	0	self-referral
Shimp 2000	0	NA	1	0	0	students; course credit
Smigelsky 2019	2	1	2	2	0	convenience sample
Ssenyonga 2013	1	1	2	2	0	convenience sample
Stadnyk 2011	1	1	2	2	0	self-referral to online survey
Stahl 2020	0	NA	2	2	0	n.a.
Startup 2007	2	1	NA	2	0	self-referral
Steinmetz 2019	0	NA	2	2	0	MTurk self-referral
Street 2005	0	NA	2	2	0	n.a.
Su 2008a	1	1	2	2	0	psychology students; course credit
Su 2008b	1	1	2	2	0	psychology students; course credit

Thompson-Hollands 2017	1	2	2	2	0	n.a.
Tomsis 2018	1	1	2	2	0	convenience sample; α of self-blame scale in validation study .67, in present study .56-.82 (assignment to subscales n.r.)
Tran 2019	1	2	2	2	0	convenience sample
Tripp 2017	1	2	2	2	0	n.a.
Tutus 2016	0	NA	2	2	0	n.a.
Ullman 2007	0	NA	2	0	0	self-referral to online survey
Ullmann 2014	0	NA	2	0	0	self-referral to online survey
Van Buren 2015	1	1	2	2	2	students
van Emmerik 2006 – sample 1	1	2	2	2	0	convenience sample
van Emmerik 2006 – sample 2	1	1	2	2	0	students
Vergolias 1997	2	1	2	2	0	convenience sample
Vossbeck-Elsebusch 2014	1	1	2	2	0	α self-blame .64
Wagner 2021	0	NA	2	1	0	self-referral
Walsh 2011	0	NA	2	0	1	self-referral, monetary incentives
Wenninger 1998	0	NA	2	0	0	study 1: students
Whiteman 2021	1	1	2	2	0	psychology students; course credit
Whiting 2007	2	1	2	2	0	consecutive sample; control group students
Wiblin 2021	2	2	2	2	0	convenience sample
Wilkins 2013	2	2	2	2	2	self-referral
Wong 2013	2	1	2	2	2	n.a.
Zang 2017	2	2	2	2	0	α PSS-I .67
Zerach 2018	1	1	2	2	2	n.a.
Zinzow 2010	0	NA	1	0	0	psychology students; course credit

Notes. r.b.i. = reported, but irrelevant (not guilt-related).