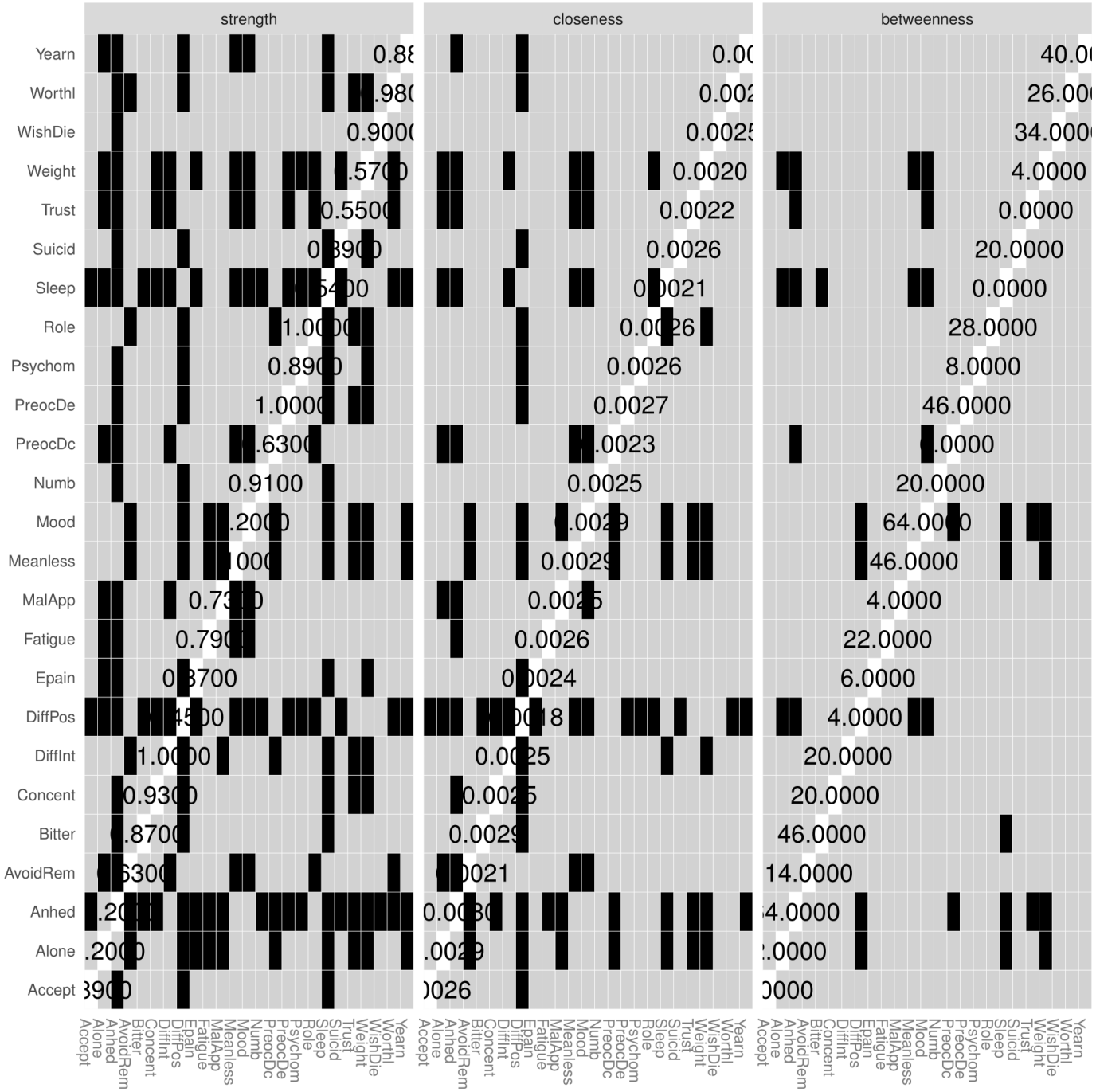Fig. S8. Bootstrapped difference significance tests between PCBD/MDD node centrality indices. Black boxes represent nodes that do differ significantly from one-another. Numbers show the values of the node's Strength.