

Appendix for “The Influence of Local Ethnic Diversity on Group-Centric Crime Attitudes”

Contents

A Surveys and items used	4
B Summary statistics	6
C Placebo tests	8
D Alternative models and specifications	10
E Residential self-selection	18
F Ethnic diversity: crime rates and trends vs. levels	19
G Attitude trends over time	21

List of Tables

A1	Overview of included surveys.	4
A2	Overview of items used to measure anti-immigration and crime attitudes, municipality data.	5
A3	Overview of items used to measure anti-immigration and crime attitudes, zip code data.	5
B1	Summary statistics, municipality data	6
B2	Summary statistics, zip code data	7
C1	Placebo models using municipality data	8
C2	Placebo models using zip code data	9
D1	Random effects models using municipality data	10
D2	Random effects models using zip code data	11
D3	Ordinal logit models using zip code data	13
D4	Ethnic diversity low/high split, municipality data	14
D5	Ethnic diversity low/high split, zip code data	15
D6	Models using municipality data, excluding DPP voters	16
D7	Models using municipality data, excluding surveys with distinct DV measures	17
E1	Models of moving behavior after the survey response	18

List of Figures

D1	Municipality-year level ethnic diversity plotted against random slopes from a random effects model	12
D2	Results using ordinal logit models	12
F1	Ethnic diversity and municipality-level crime rates	19
F2	Correlations between trends and levels of immigration	20
G1	Trends in anti-immigration attitudes	21
G2	Trends in crime attitudes	22

A Surveys and items used

No.	Name	N	Year	Muni.	Zip	Reference
1	Danish National Election Study 1990	1,008	1991	No	Yes	Andersen et al. (1991)
2	Danish National Election Study 1994	2,021	1994	Yes	No	Andersen and Borre (2002)
3	Danish National Election Study 1998	2,001	1998	No	Yes	Andersen et al. (1999)
4	Euro Referendum Survey	1,056	2000	Yes	No	Worre and Nielsen (2003)
5	Danish National Election Study 2001	2,126	2002	Yes	Yes	Andersen et al. (2003)
6	Danish National Election Study 2005	2,264	2005	No	Yes	Andersen (2007)
7	Political Attitudes in Political Context	6,370	2006	Yes	No	Stubager et al. (2012)
8	Danish National Election Study 2007	4,018	2007	Yes	Yes	Andersen (2012)
9	European Social Survey round 5	1,576	2010	Yes	No	European Social Survey (2010)
10	Danish National Election Study 2011	2,078	2011	Yes	Yes	Stubager and Slothuus (2013)

Table A1: Overview of included surveys.

Survey no.	Item	Scale
<i>Anti-immigration</i>		
1	Arab countries are a threat to Danish culture	1-5
2	Immigration is a threat to Danish culture	1-5
3	Immigration is a threat to Danish culture	1-5
4	Immigrants and refugees threaten Danish culture	1-2
5	Immigration is a threat to Danish culture	1-5
6	Immigration is a threat to Danish culture	1-5
7	Immigration is a threat to Danish culture	1-5
8	Immigration is a threat to Danish culture	1-5
9	Country's cultural life undermined or enriched by immigrants	1-4
10	Immigration is a threat to Danish culture	1-5
<i>Crime</i>		
1	There should be tougher punishments for violent crime	1-5
2	There should be tougher punishments for violent crime	1-5
3	There should be tougher punishments for violent crime	1-5
4	There should be more control with police methods	1-2
5	There should be tougher punishments for violent crime	1-5
6	There should be tougher punishments for violent crime	1-5
7	Violent crime should be punished more severely than today	1-5
8	There should be tougher punishments for violent crime	1-5
9	People who break the law should receive much harsher sentences	1-5
10	There should be tougher punishments for violent crime	1-5

Table A2: Overview of items used to measure anti-immigration and crime attitudes, municipality data.

Item	Scale
<i>Anti-immigration</i>	
To what extent are you concerned about refugees and immigrants as a societal problem?	1-4
<i>Crime</i>	
To what extent are you concerned about violence and crime as a societal problem?	1-4

Table A3: Overview of items used to measure anti-immigration and crime attitudes, zip code data.

B Summary statistics

Table B1: Summary statistics, municipality data

Statistic	N	Mean	St. Dev.	Min	Max
<i>Main variables:</i>					
Anti-immigration	24,777	0.46	0.39	0	1
Ethnic diversity	24,074	0.06	0.05	0.001	0.44
Crime attitude	24,518	0.58	0.49	0	1
Pro-environment	24,599	0.36	0.48	0	1
<i>Context-level controls:</i>					
Muni. education level	24,069	0.22	0.08	0.08	0.47
Muni. population	24,069	0.01	0.01	0.0002	0.05
<i>Individual-level controls:</i>					
Gender (f)	25,520	0.49	0.50	0	1
Age	25,498	46.07	16.86	13	104
Education level	23,907	0.57	0.31	0	1
Household income	15,792	0.47	0.27	0	1
Employment status: student	25,491	0.09	0.28	0	1
Employment status: pensioner	25,520	0.20	0.40	0	1
Leftist party (prev. elec.)	25,520	0.44	0.50	0	1
Left/right self-placement	24,092	0.56	0.25	0	1.11

Table B2: Summary statistics, zip code data

Statistic	N	Mean	St. Dev.	Min	Max
<i>Main variables:</i>					
Concern about immigration	49,027	0.53	0.36	0	1
Ethnic diversity	43,001	0.05	0.04	0.001	0.51
Concern about crime	52,545	0.77	0.30	0	1
Concern about pollution	54,307	0.74	0.30	0	1
<i>Context-level controls:</i>					
Zip avg. income	43,001	1.12	0.26	0.49	2.85
Zip avg. education	43,001	11.54	0.61	9.16	16
Zip population	43,001	0.34	0.20	0.0001	0.94
<i>Individual-level controls:</i>					
Zip population	43,001	0.34	0.20	0.0001	0.94
Gender (f)	56,477	0.51	0.50	0	1
Age (10 yrs)	56,444	4.40	1.76	1.70	8
Education level	55,556	0.43	0.15	0	1

C Placebo tests

Table C1: Placebo models using municipality data

	Prefer more concern for the environment			
	(1)	(2)	(3)	(4)
Anti-immigration (Imm)	-0.62*** (0.08)	-0.51*** (0.08)	-0.68*** (0.09)	-0.50*** (0.09)
Ethnic diversity (ED)	1.91 (4.18)	1.60 (4.30)	-0.70 (2.09)	-1.14 (2.18)
Imm × ED	2.14 (1.15)	2.69* (1.10)	1.21 (1.39)	1.88 (1.28)
<i>Context-level controls:</i>				
Muni. education level	10.57** (3.45)	11.30** (3.55)	-1.85 (1.80)	-2.05 (1.86)
Muni population	-358.09*** (104.43)	-365.93*** (106.84)	-11.99 (17.04)	-11.20 (17.75)
<i>Individual-level controls:</i>				
Gender (f)	0.03 (0.04)	0.01 (0.03)	0.01 (0.04)	-0.001 (0.04)
Age	0.001 (0.002)	0.0004 (0.002)	-0.002 (0.002)	-0.003 (0.002)
Education level	0.42*** (0.07)	0.42*** (0.07)	0.15* (0.07)	0.15* (0.07)
Household income	-0.08 (0.09)	0.07 (0.09)	-0.06 (0.07)	0.14 (0.08)
Student	-0.08 (0.07)	-0.04 (0.07)	-0.17** (0.07)	-0.12 (0.07)
Pensioner	0.15* (0.06)	0.18** (0.06)	0.18** (0.06)	0.22*** (0.06)
Left-wing voter		0.20*** (0.03)		0.31*** (0.04)
Left/right self-placement		-0.82*** (0.09)		-1.18*** (0.11)
Intercept	14.09** (4.76)	14.49** (4.86)	2.96** (1.08)	3.40** (1.11)
N	23,472	23,472	23,472	23,472
Municipality fixed effects	✓	✓	✓	✓
Year fixed effects			✓	✓
R ²	0.14	0.15	0.38	0.40

*p < .05; **p < .01; ***p < .001

Table C2: Placebo models using zip code data

	Concern about pollution			
	(1)	(2)	(3)	(4)
Immigration concern (Imm)	0.09*** (0.01)	0.09*** (0.01)	0.08*** (0.01)	0.09*** (0.01)
Ethnic diversity (ED)	-0.45** (0.17)	-0.42* (0.17)	0.18 (0.15)	0.18 (0.15)
Imm × ED	0.06 (0.13)	0.05 (0.13)	0.09 (0.13)	0.08 (0.13)
<i>Context-level controls:</i>				
Zip avg. income	-0.17*** (0.02)	-0.16*** (0.02)	0.11** (0.04)	0.11** (0.03)
Zip avg. education	-0.14*** (0.02)	-0.15*** (0.02)	-0.001 (0.02)	-0.02 (0.02)
Zip population	0.24 (0.19)	0.17 (0.18)	-0.14 (0.18)	-0.19 (0.17)
<i>Individual-level controls:</i>				
Gender (f)		0.09*** (0.003)		0.09*** (0.003)
Age		0.06*** (0.005)		0.06*** (0.005)
Age ²		-0.01*** (0.001)		-0.01*** (0.001)
Education		0.07*** (0.01)		0.07*** (0.01)
Intercept	2.57*** (0.50)	2.48*** (0.49)	0.02 (0.40)	0.06 (0.40)
N	42,170	41,393	42,170	41,393
Zip code fixed effects	✓	✓	✓	✓
Year fixed effects			✓	✓
R ²	0.09	0.13	0.10	0.13
Adjusted R ²	0.09	0.13	0.10	0.13
chi ²	4,090.09***	5,668.91***	4,436.51***	5,985.37***

*p < .05; **p < .01; ***p < .001

D Alternative models and specifications

Table D1: Random effects models using municipality data

	Prefer stricter punishments for violent crime			
	(1)	(2)	(3)	(4)
Anti-immigration (Imm)	1.17*** (0.06)	1.06*** (0.06)	1.35*** (0.06)	1.23*** (0.06)
Ethnic diversity (ED)	-1.92*** (0.67)	-1.67** (0.71)	-2.47*** (0.56)	-2.15*** (0.57)
Imm × ED	5.69*** (0.81)	5.21*** (0.81)	5.03*** (0.82)	4.66*** (0.83)
<i>Context-level controls:</i>				
Muni. education level	-1.83*** (0.36)	-2.08*** (0.38)	-1.35*** (0.28)	-1.49*** (0.29)
Muni population	-26.81*** (4.71)	-26.61*** (7.95)	-0.49 (2.61)	0.50 (2.95)
<i>Individual-level controls:</i>				
Gender (f)	0.02 (0.03)	0.03 (0.03)	0.03 (0.03)	0.04 (0.03)
Age	-0.01*** (0.001)	-0.01*** (0.001)	-0.02*** (0.001)	-0.02*** (0.001)
Education level	-0.68*** (0.05)	-0.69*** (0.05)	-0.86*** (0.06)	-0.87*** (0.06)
Household income	-0.10 (0.06)	-0.20*** (0.06)	-0.13** (0.06)	-0.22*** (0.06)
Student	-0.05 (0.05)	-0.09* (0.05)	-0.12* (0.06)	-0.16*** (0.06)
Pensioner	0.06 (0.04)	0.04 (0.05)	0.08* (0.05)	0.06 (0.05)
Left-wing voter		-0.31*** (0.03)		-0.30*** (0.03)
Left/right self-placement		0.42*** (0.06)		0.40*** (0.07)
Intercept	1.45*** (0.10)	1.47*** (0.11)	1.33*** (0.22)	1.32*** (0.22)
N	23,356	23,356	23,356	23,356
Municipality random intercepts	✓	✓	✓	✓
Year random intercepts			✓	✓
Log Likelihood	-14,511.59	-14,402.20	-14,001.78	-13,904.15
AIC	29,049.19	28,834.40	28,031.55	27,840.29
BIC	29,153.95	28,955.28	28,144.38	27,969.23

*p < .1; **p < .05; ***p < .01

Table D2: Random effects models using zip code data

	Concern about crime			
	(1)	(2)	(3)	(4)
Immigration concern (Imm)	0.20*** (0.01)	0.19*** (0.01)	0.20*** (0.01)	0.19*** (0.01)
Ethnic diversity (ED)	-1.04*** (0.08)	-1.02*** (0.08)	-0.78*** (0.08)	-0.76*** (0.08)
Imm × ED	1.24*** (0.10)	1.26*** (0.10)	1.22*** (0.10)	1.23*** (0.10)
<i>Context-level controls:</i>				
Zip avg. income	-0.21*** (0.01)	-0.21*** (0.01)	-0.02 (0.02)	-0.04 (0.02)
Zip avg. education	-0.01* (0.01)	-0.004 (0.01)	-0.03*** (0.01)	-0.02*** (0.01)
Zip population	-0.001 (0.01)	0.0003 (0.01)	0.001 (0.01)	0.003 (0.01)
<i>Individual-level controls:</i>				
Gender (f)		0.08*** (0.003)		0.08*** (0.003)
Age		0.03*** (0.005)		0.03*** (0.004)
Age ²		-0.003*** (0.0005)		-0.003*** (0.0005)
Education		-0.16*** (0.01)		-0.16*** (0.01)
Intercept	1.06*** (0.06)	0.91*** (0.06)	1.05*** (0.05)	0.90*** (0.05)
N	40,614	39,838	40,614	39,838
Municipality random intercepts	✓	✓	✓	✓
Year random intercepts			✓	✓
Log Likelihood	-6,147.26	-5,516.58	-5,816.01	-5,203.16
AIC	12,312.51	11,059.15	11,652.01	10,434.33
BIC	12,390.02	11,170.86	11,738.13	10,554.62

*p < .05; **p < .01; ***p < .001

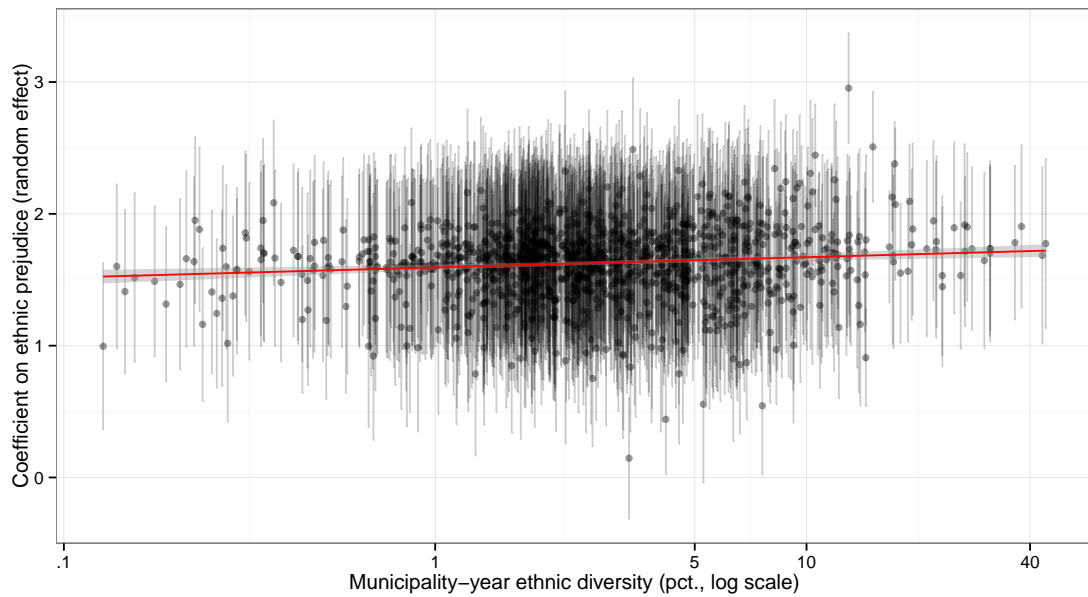

Figure D1: Municipality-year level ethnic diversity plotted against random slopes from a random effects model allowing the coefficient of ethnic prejudice on crime attitudes to vary by municipality-year. Consistent with expectations, the two are more strongly associated in more ethnically diverse municipality-years. The increase in slopes is significant ($\beta = .12, t = 4.2, p < .001$).

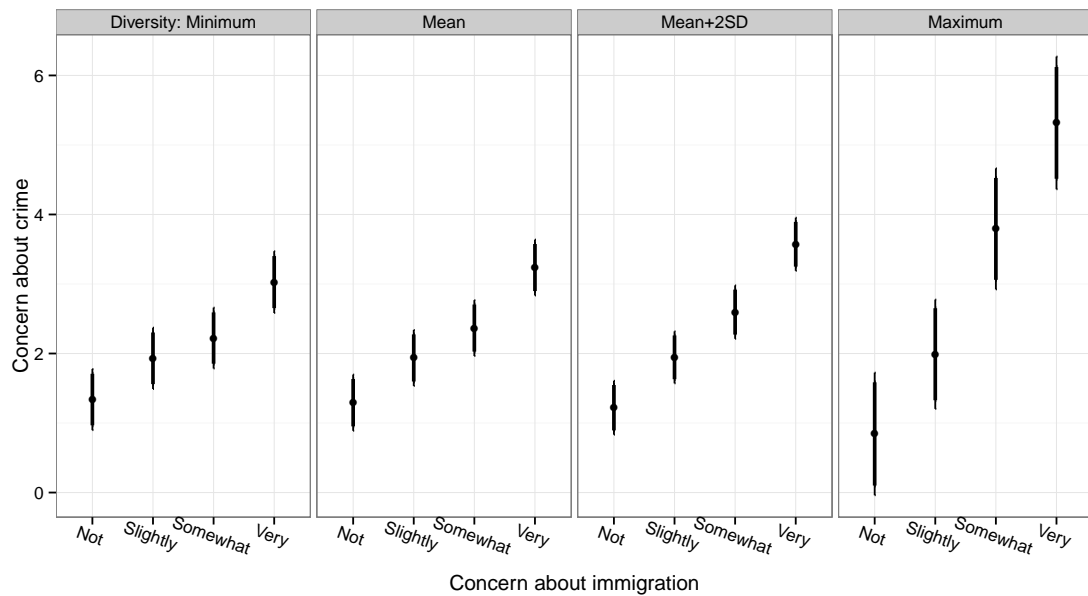

Figure D2: Predicted associations between anti-immigration and crime attitudes at various levels of ethnic diversity, using ordinal logit models. Thick and thin error bars represent 90 and 95 percent confidence intervals respectively.

Table D3: Ordinal logit models using zip code data

	Concern about crime (ordinal)			
	(1)	(2)	(3)	(4)
y > 'Slightly'	2.36 (2.30)	2.18 (2.30)	1.02 (2.52)	1.06 (2.48)
y > 'Somewhat'	0.76 (2.30)	0.56 (2.30)	-0.59 (2.52)	-0.57 (2.48)
y > 'Very'	-0.58 (2.30)	-0.82 (2.30)	-1.95 (2.52)	-1.97 (2.48)
Imm > 'Slightly'	0.58*** (0.03)	0.61*** (0.03)	0.64*** (0.03)	0.67*** (0.03)
Imm > 'Somewhat'	1.04*** (0.03)	1.03*** (0.03)	1.07*** (0.03)	1.06*** (0.03)
Imm > 'Very'	1.91*** (0.04)	1.88*** (0.04)	1.94*** (0.04)	1.91*** (0.04)
Ethnic diversity (ED)	-0.12* (0.05)	-0.13* (0.05)	-0.04 (0.04)	-0.04 (0.04)
ED × Imm > 'Slightly'	0.07** (0.03)	0.08** (0.03)	0.04 (0.03)	0.05 (0.03)
ED × Imm > 'Somewhat'	0.17*** (0.03)	0.17*** (0.03)	0.15*** (0.03)	0.15*** (0.03)
ED × Imm > 'Very'	0.21*** (0.03)	0.22*** (0.04)	0.20*** (0.03)	0.21*** (0.04)
<i>Context-level controls:</i>				
Zip avg. income	-0.21*** (0.05)	-0.22*** (0.05)	-0.01 (0.06)	-0.04 (0.06)
Zip avg. education	-0.46*** (0.11)	-0.41*** (0.11)	-0.29* (0.12)	-0.26* (0.11)
Zip population	-1.02** (0.32)	-1.00** (0.32)	-0.87*** (0.26)	-0.83** (0.27)
<i>Individual-level controls:</i>				
Gender (f)		0.63*** (0.02)		0.63*** (0.02)
Age		0.39*** (0.06)		0.40*** (0.06)
Age ²		-0.32*** (0.06)		-0.33*** (0.06)
Education		-0.20*** (0.01)		-0.20*** (0.01)
N	40,614	39,838	40,614	39,838
Zip code fixed effects	✓	✓	✓	✓
Year fixed effects			✓	✓
R ²	0.18	0.21	0.19	0.23
chi ²	7,072.92***	8,417.61***	7,745.16***	9,082.08***

* p < .05; ** p < .01; *** p < .001

Table D4: Ethnic diversity low/high split, municipality data

	Low ED	High ED	Prefer stricter punishments for violent crime					
			Low	High	Low	High	Low	High
Anti-immigration (Imm)	1.41*** (0.07)	1.71*** (0.09)	1.31*** (0.07)	1.51*** (0.09)	1.53*** (0.07)	1.82*** (0.07)	1.43*** (0.07)	1.63*** (0.07)
<i>Context-level controls:</i>								
Muni. education level	5.43** (1.68)	-4.02 (2.29)	4.89** (1.68)	-4.26 (2.27)	1.27 (2.81)	-2.50 (2.24)	1.11 (2.78)	-1.92 (2.25)
Muni population	-97.28* (39.67)	-80.67 (44.99)	-98.65* (40.00)	-79.59 (44.34)	10.35 (39.22)	20.31 (27.02)	12.91 (38.97)	17.19 (26.55)
<i>Individual-level controls:</i>								
Gender (f)	0.07 (0.04)	-0.01 (0.05)	0.08 (0.05)	0.01 (0.05)	0.07 (0.05)	-0.004 (0.04)	0.08 (0.05)	0.01 (0.05)
Age	-0.01*** (0.002)	-0.01*** (0.002)	-0.01*** (0.002)	-0.01*** (0.002)	-0.02*** (0.002)	-0.02*** (0.002)	-0.02*** (0.002)	-0.02*** (0.002)
Education level	-0.70*** (0.08)	-0.85*** (0.12)	-0.70*** (0.08)	-0.86*** (0.12)	-0.80*** (0.08)	-0.99*** (0.10)	-0.80*** (0.08)	-1.02*** (0.11)
Household income	-0.21* (0.09)	0.05 (0.08)	-0.30** (0.09)	-0.08 (0.08)	-0.27** (0.10)	-0.04 (0.08)	-0.35*** (0.10)	-0.15 (0.09)
Student	-0.03 (0.09)	-0.06 (0.09)	-0.06 (0.09)	-0.10 (0.09)	-0.11 (0.09)	-0.12 (0.09)	-0.14 (0.09)	-0.16 (0.09)
Pensioner	0.06 (0.08)	0.13 (0.08)	0.05 (0.08)	0.09 (0.08)	0.005 (0.08)	0.15 (0.08)	-0.01 (0.08)	0.11 (0.08)
Left-wing voter			-0.21*** (0.05)	-0.39*** (0.05)			-0.21*** (0.05)	-0.40*** (0.05)
Left/right self-placement			0.45*** (0.11)	0.43*** (0.12)			0.48*** (0.11)	0.36** (0.13)
Intercept	-0.61 (0.55)	5.80* (2.30)	-0.52 (0.55)	5.91** (2.25)	1.61 (1.05)	0.94 (1.26)	1.51 (1.03)	1.01 (1.24)
N	11,507	11,849	11,507	11,849	11,507	11,849	11,507	11,849
Municipality fixed effects	✓	✓	✓	✓	✓	✓	✓	✓
Year fixed effects					✓	✓	✓	✓
R ²	0.18	0.18	0.19	0.19	0.22	0.22	0.23	0.23

*p < .05; **p < .01; ***p < .001

Table D5: Ethnic diversity low/high split, zip code data

			Concern about crime					
	Low ED	High ED	Low	High	Low	High	Low	High
Immigration concern (Imm)	0.22*** (0.01)	0.31*** (0.01)	0.21*** (0.01)	0.30*** (0.01)	0.21*** (0.01)	0.30*** (0.01)	0.21*** (0.01)	0.29*** (0.01)
<i>Context-level controls:</i>								
Zip avg. income	0.02 (0.06)	-0.30*** (0.04)	0.02 (0.06)	-0.29*** (0.04)	0.02 (0.08)	-0.08 (0.07)	0.02 (0.08)	-0.09 (0.07)
Zip avg. education	-0.21*** (0.06)	-0.02 (0.03)	-0.20** (0.06)	-0.01 (0.03)	-0.12* (0.05)	-0.07* (0.03)	-0.11* (0.05)	-0.06 (0.04)
Zip population	-0.24 (0.46)	-0.72* (0.29)	-0.29 (0.46)	-0.62* (0.29)	-0.69* (0.30)	-0.70** (0.25)	-0.70* (0.29)	-0.63* (0.25)
<i>Individual-level controls:</i>								
Gender (f)			0.08*** (0.004)	0.09*** (0.004)			0.08*** (0.004)	0.09*** (0.004)
Age			0.05*** (0.01)	0.01 (0.01)			0.05*** (0.01)	0.01 (0.01)
Age ²			-0.005*** (0.001)	-0.001 (0.001)			-0.005*** (0.001)	-0.001 (0.001)
Education			-0.12*** (0.02)	-0.20*** (0.02)			-0.11*** (0.02)	-0.20*** (0.02)
Intercept	3.20*** (0.75)	1.06 (0.56)	2.98*** (0.75)	0.97 (0.59)	1.97** (0.65)	1.47* (0.71)	1.83** (0.64)	1.42 (0.75)
N	20,175	20,439	19,702	20,136	20,175	20,439	19,702	20,136
Zip code fixed effects	✓	✓	✓	✓	✓	✓	✓	✓
Year fixed effects					✓	✓	✓	✓
R ²	0.11	0.19	0.14	0.22	0.13	0.20	0.16	0.23
Adjusted R ²	0.11	0.19	0.14	0.21	0.13	0.19	0.15	0.22

*p < .05; **p < .01; ***p < .001

Table D6: Models using municipality data, excluding DPP voters

	Prefer stricter punishments for violent crime			
	(1)	(2)	(3)	(4)
Anti-immigration (Imm)	1.13*** (0.07)	1.03*** (0.07)	1.34*** (0.07)	1.23*** (0.07)
Ethnic diversity (ED)	-0.003 (1.48)	-0.01 (1.48)	-3.38* (1.59)	-3.37* (1.59)
Imm × ED	5.06*** (0.88)	4.76*** (0.88)	4.13*** (0.91)	3.89*** (0.91)
<i>Context-level controls:</i>				
Muni. education level	-1.56 (0.90)	-1.54 (0.91)	0.54 (1.32)	0.86 (1.33)
Muni population	-111.33*** (17.02)	-115.85*** (17.13)	-4.03 (17.77)	-4.60 (17.79)
<i>Individual-level controls:</i>				
Gender (f)	0.05 (0.03)	0.07* (0.03)	0.07* (0.03)	0.09** (0.03)
Age	-0.01*** (0.001)	-0.01*** (0.001)	-0.02*** (0.001)	-0.02*** (0.001)
Education level	-0.74*** (0.06)	-0.76*** (0.06)	-0.91*** (0.06)	-0.93*** (0.06)
Household income	0.01 (0.06)	-0.09 (0.06)	-0.02 (0.07)	-0.11 (0.07)
Student	-0.002 (0.06)	-0.04 (0.06)	-0.08 (0.06)	-0.13* (0.06)
Pensioner	0.12* (0.05)	0.10* (0.05)	0.13* (0.05)	0.10* (0.05)
Left-wing voter		-0.23*** (0.03)		-0.26*** (0.04)
Left/right self-placement		0.47*** (0.07)		0.45*** (0.07)
Intercept	6.35*** (0.78)	6.56*** (0.78)	1.48 (0.86)	1.45 (0.86)
N	20,452	20,452	20,452	20,452
Municipality fixed effects	✓	✓	✓	✓
Year fixed effects			✓	✓
Log Likelihood	-12,651.21	-12,576.93	-12,248.71	-12,170.85
AIC	25,970.42	25,825.85	25,183.43	25,031.70

*p < .05; **p < .01; ***p < .001

Table D7: Models using municipality data, excluding surveys with distinct DV measures

	Prefer stricter punishments for violent crime			
	(1)	(2)	(3)	(4)
Anti-immigration (Imm)	1.33*** (0.07)	1.21*** (0.07)	1.55*** (0.07)	1.44*** (0.07)
Ethnic diversity (ED)	0.17 (1.48)	0.31 (1.49)	-3.95* (1.59)	-3.73* (1.60)
Imm × ED	5.24*** (0.87)	4.73*** (0.87)	4.37*** (0.89)	3.99*** (0.89)
<i>Context-level controls:</i>				
Muni. education level	0.60 (0.88)	0.26 (0.89)	-0.48 (1.33)	-0.33 (1.33)
Muni population	-98.61*** (15.89)	-94.79*** (15.93)	8.23 (17.30)	9.42 (17.35)
<i>Individual-level controls:</i>				
Gender (f)	0.02 (0.03)	0.02 (0.03)	0.03 (0.03)	0.04 (0.03)
Age	-0.01*** (0.001)	-0.01*** (0.001)	-0.02*** (0.001)	-0.02*** (0.001)
Education level	-0.83*** (0.06)	-0.85*** (0.06)	-0.92*** (0.06)	-0.94*** (0.06)
Household income	-0.02 (0.07)	-0.12 (0.07)	-0.16* (0.07)	-0.24*** (0.07)
Student	0.004 (0.06)	-0.04 (0.06)	-0.10 (0.06)	-0.14* (0.06)
Pensioner	0.12* (0.05)	0.09 (0.05)	0.08 (0.05)	0.06 (0.05)
Left-wing voter		-0.33*** (0.04)		-0.30*** (0.04)
Left/right self-placement		0.35*** (0.07)		0.32*** (0.07)
Intercept	5.18*** (0.73)	5.17*** (0.73)	1.50 (0.84)	1.43 (0.84)
N	20,746	20,746	20,746	20,746
Municipality fixed effects	✓	✓	✓	✓
Year fixed effects			✓	✓
Log Likelihood	-12,402.88	-12,313.47	-11,995.36	-11,922.75
AIC	25,469.77	25,294.93	24,668.72	24,527.50

*p < .05; **p < .01; ***p < .001

E Residential self-selection

Table E1 shows results from logit models of moving within 3 years after the interview, based on data from the Danish version of European Social Survey round 1 linked with moving data from Danish public registers.

Table E1: Models of moving behavior after the survey response

	Moved within 3 years after interview (ESS1)	
Local nw imm. share	-0.123 (2.201)	-1.133 (2.540)
Imm. mk. crime worse	-0.661 (0.344)	-0.242 (0.396)
Local nw imm. share × Imm. mk. crime worse	3.494 (3.225)	3.316 (3.695)
Gender(male)		-0.088 (0.138)
Age		-0.048*** (0.005)
Education (yrs)		0.019 (0.028)
Income (Mkr)		-5.110*** (1.226)
Unemployed		-0.046 (0.294)
Non-single		-0.772*** (0.152)
Constant	-0.613** (0.238)	2.259*** (0.472)
R-squared		
N	1370	1366

*p < .05; **p < .01; ***p < .001

If the study's finding were driven by residential self-selection, respondents with group-centric attitudes about crime should be less likely to move out of ethnically diverse contexts. In that case, the interaction coefficient between local share of non-western immigrants and agreement that 'immigrants make crime worse' should be negative. Instead, as shown in Table E1, the interaction is statistically insignificant and positive.

F Ethnic diversity: crime rates and trends vs. levels

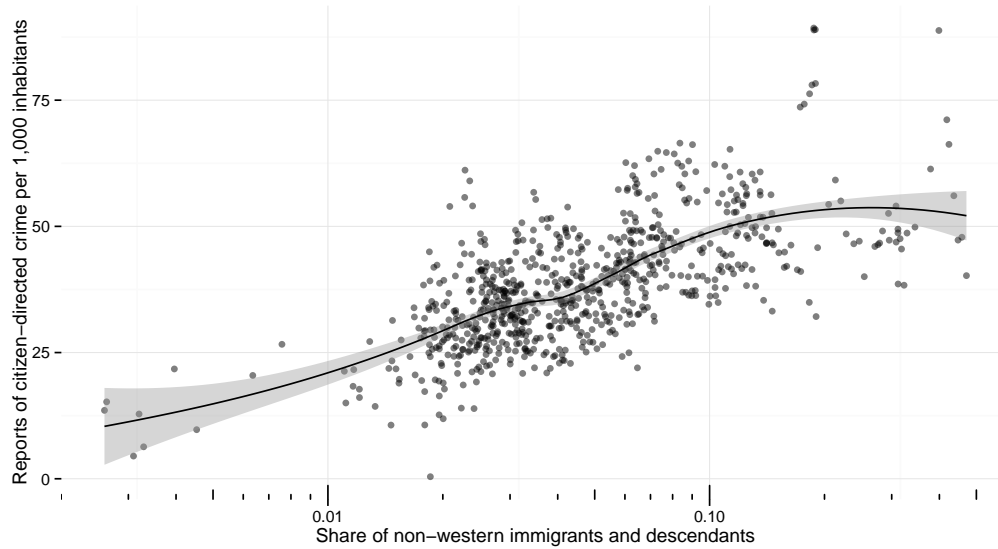

Figure F1: Municipality-level ethnic diversity and rates of citizen-directed crime, 2007-2014. Each dot is a municipality-year. ‘Citizen-directed crime’ encompasses vandalism, break-ins, robbery, sexual assault, and theft. The x-axis is log-transformed to show variation more clearly.

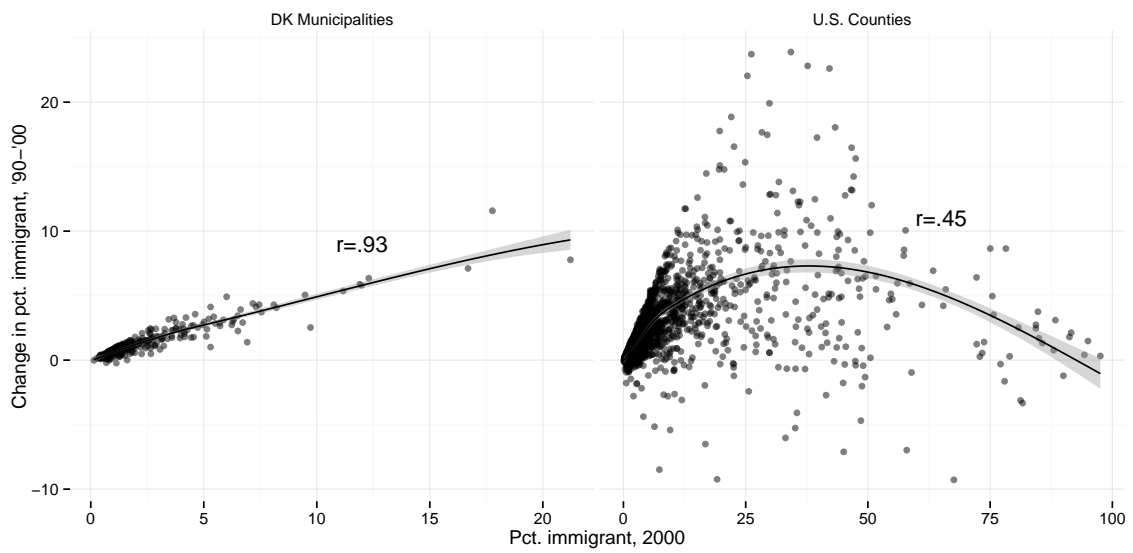

Figure F2: Correlations between trends and levels of immigration in Danish municipalities and U.S. counties.

G Attitude trends over time

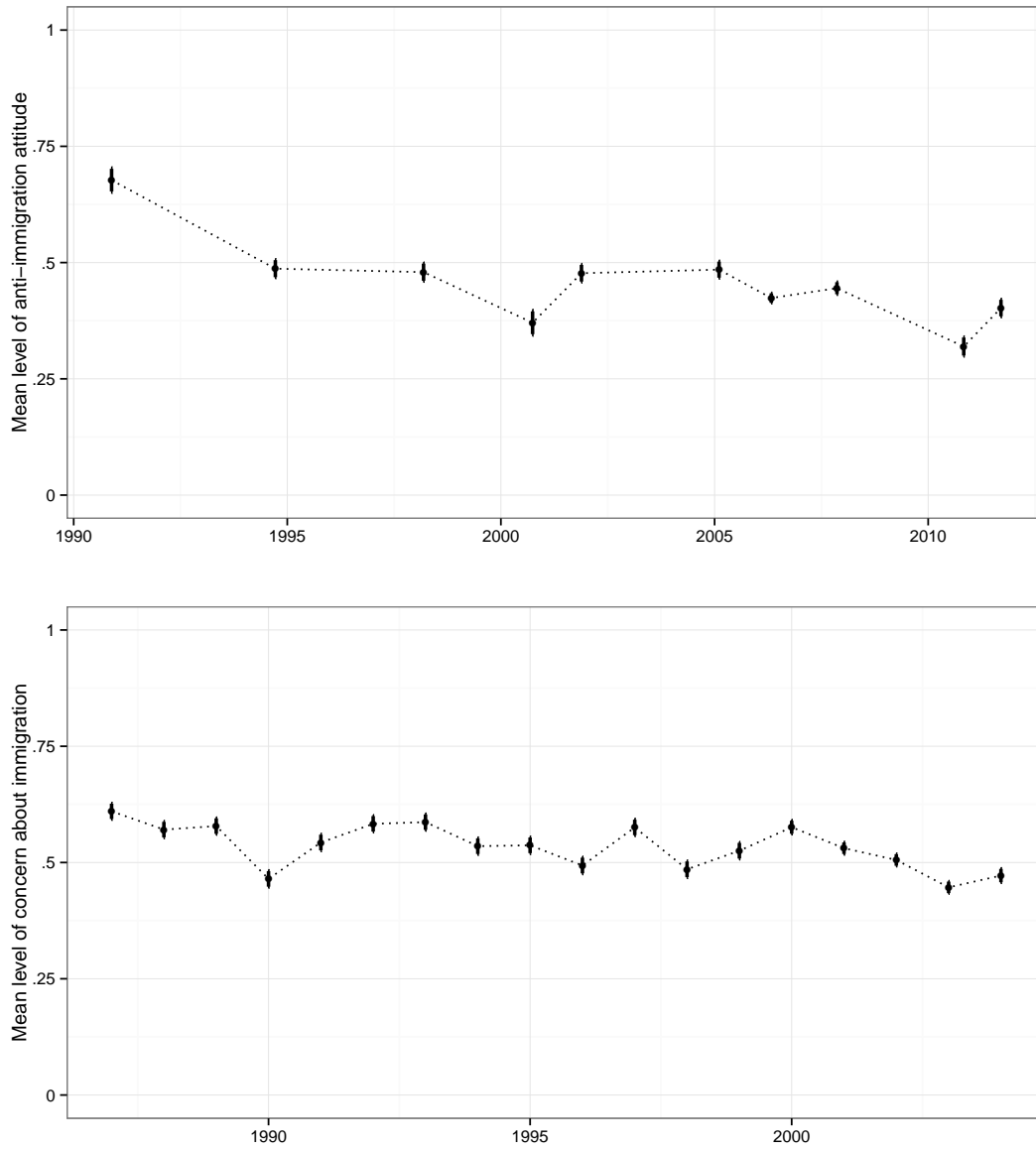

Figure G1: Mean levels of measure of anti-immigration attitudes in municipality data (top) and measure of concern about immigration in zip code data (bottom)

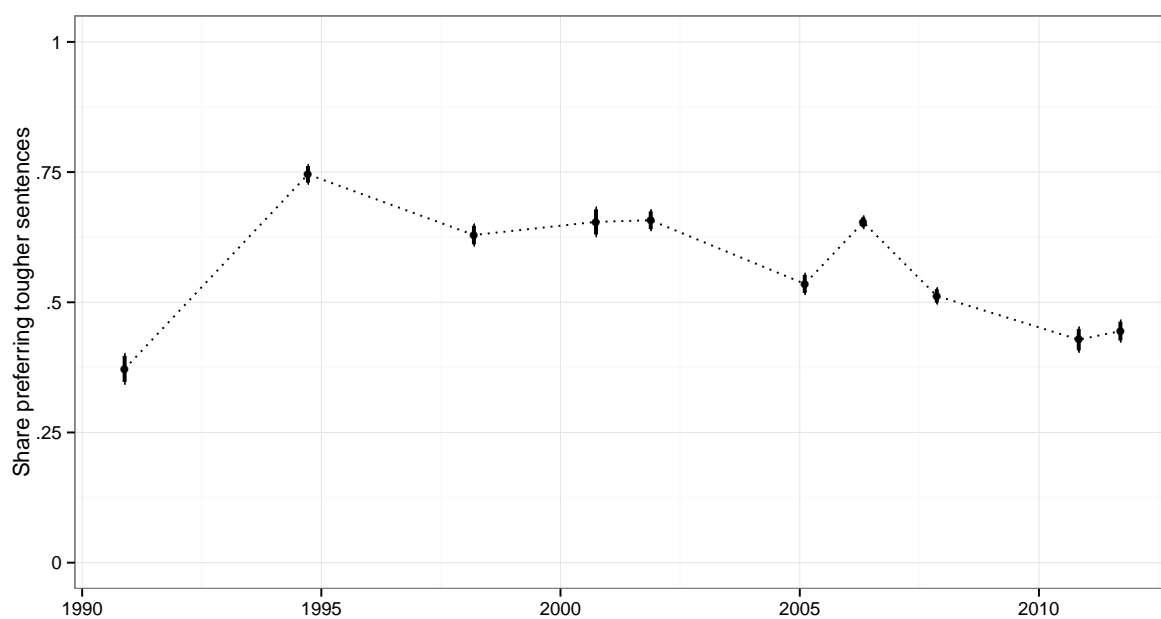

Figure G2: Mean levels of measure of crime attitudes in municipality data (top) and measure of concern about crime in zip code data (bottom).

References

- Andersen, J. G. (2007). Valgundersøgelsen 2005. Technical report, Dansk Data Arkiv, Odense.
- Andersen, J. G. (2012). Valgundersøgelsen 2007. Technical report, Dansk Data Arkiv, Odense.
- Andersen, J. G., J. Andersen, O. Borre, and H. J. Nielsen (1999). Valgundersøgelsen 1998. Technical report, Dansk Data Arkiv, Odense.
- Andersen, J. G. and O. Borre (2002). Valgundersøgelsen 1994. Technical report, Dansk Data Arkiv, Odense.
- Andersen, J. G., O. Borre, H. J. Nielsen, J. Andersen, S. R. Thomsen, and J. Elklit (2003). Valgundersøgelsen 2001. Technical report, Dansk Data Arkiv, Odense.
- Andersen, J. G., O. Borre, H. J. Nielsen, S. Sauerberg, and T. Worre (1991). Valgundersøgelsen 1990. Technical report, Dansk Data Arkiv, Odense.
- European Social Survey (2010). ESS Round 5: European Social Survey Round 5 Data. Technical report, Norwegian Social Science Data Services.
- Stubager, R. and R. Slothuus (2013, jun). What Are the Sources of Political Parties' Issue Ownership? Testing Four Explanations at the Individual Level. *Political Behavior* 35(3), 567–588.
- Stubager, R., R. Slothuus, M. B. Petersen, and L. Togeby (2012). Politiske holdninger i politisk kontekst 2006, runde 1-3. Technical report, Dansk Data Arkiv, Odense.
- Worre, T. and H. J. Nielsen (2003). EURO-afstemningen, 2000. Technical report, Dansk Data Arkiv, Odense.