

**Polychromy in Africa Proconsularis: investigating Roman statues using X-ray
fluorescence spectroscopy**

Noémie Kopczynski¹, Laurence de Viguerie^{2,3}, Elisabetta Neri^{1,2,3,*}, Nesrine Nasr⁴, Philippe
Walter^{2,3}, Fathi Bejaoui⁵ & François Baratte¹

¹ *UMR 8167 Orient et Méditerranée, Centre d'Antiquité Classique et Tardive, 2 rue Serpente,
75006 Paris, France*

² *Université Paris-Sorbonne (Paris IV), UMR 8220, Laboratoire d'archéologie moléculaire
et structurale (LAMS), 2 place Jussieu, 75005 Paris, France*

³ *CNRS, UMR 8220, Laboratoire d'archéologie moléculaire et structurale (LAMS), 2 place
Jussieu, 75005 Paris, France*

⁴ *Institut National du Patrimoine de Tunis (INP), Musée National de Carthage, place de
l'UNESCO, Tunis 2016, Tunisia*

⁵ *Institut National du Patrimoine de Tunis (INP), Ministère de la Culture, 4 place du
Château, Tunis 1008, Tunisia*

* *Author for correspondence (Email: elisabetta.neri@unicatt.it)*



Figure S1. Athena Parthenos, detail of the helmet's cap.

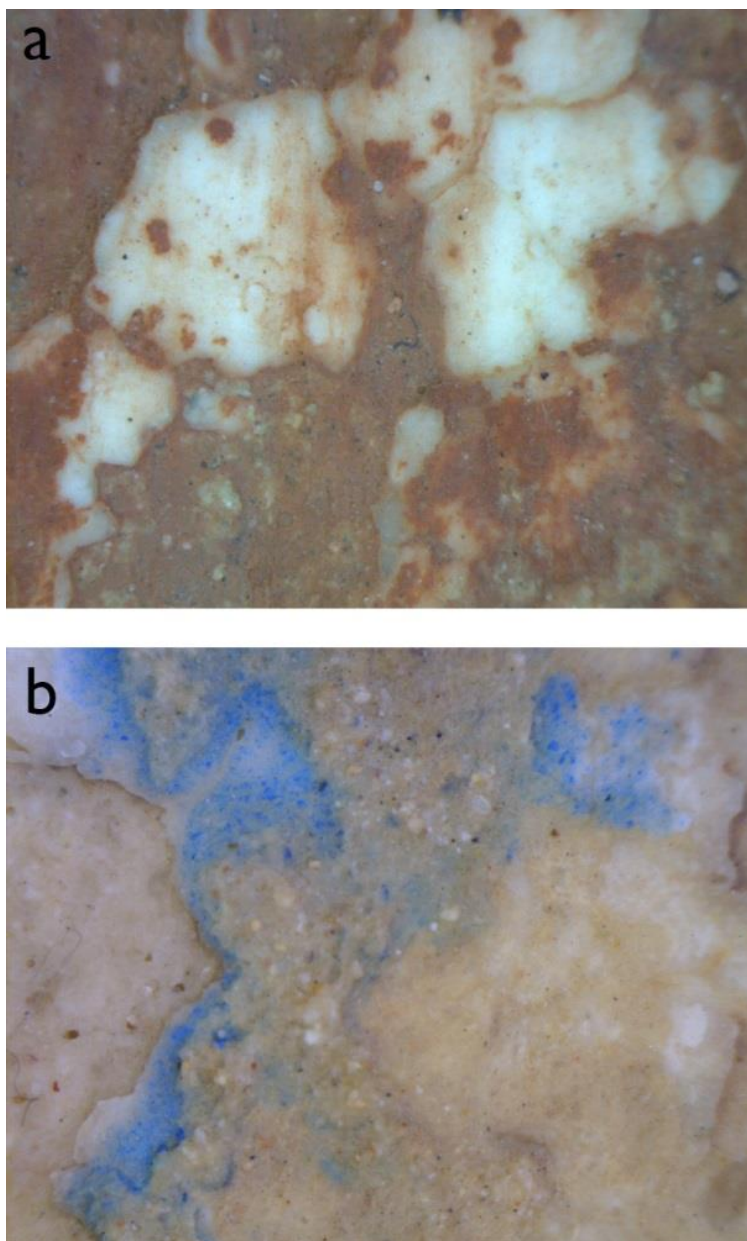

Figure S2. Warrior's left leg, a) red painted plaster (width of the micrograph: 1250 μm) b) blue background on white plaster (width of the micrograph 1250 μm).

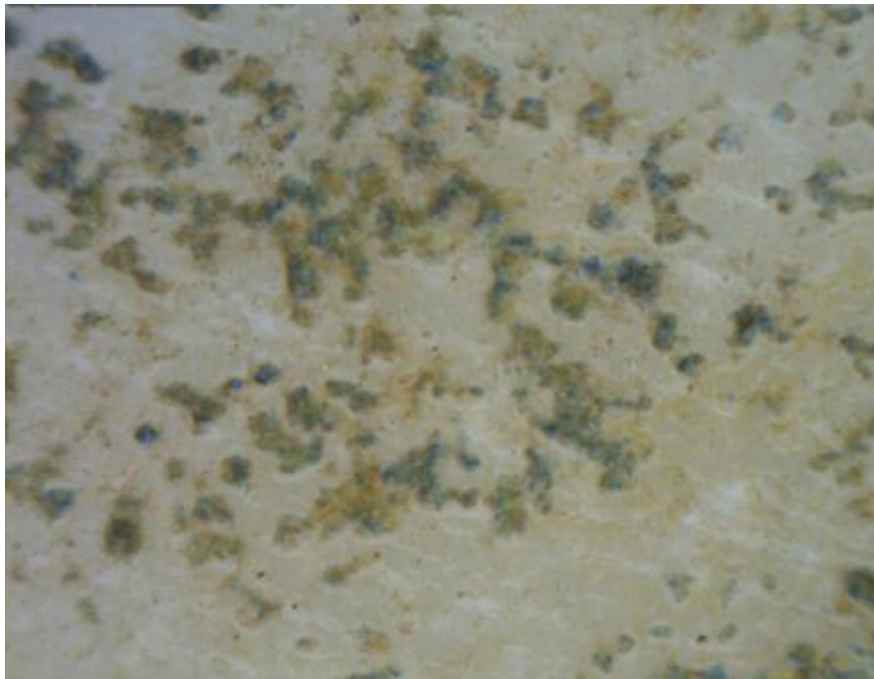

Figure S3. Colossal elbow, blue spots on yellow micrograph (width of the micrograph 1200 μm).