

Supplementary material, Fig. S1. Map and coordinates (decimal degrees) of study sites, Nova Scotia, Canada. BoF, Bay of Fundy

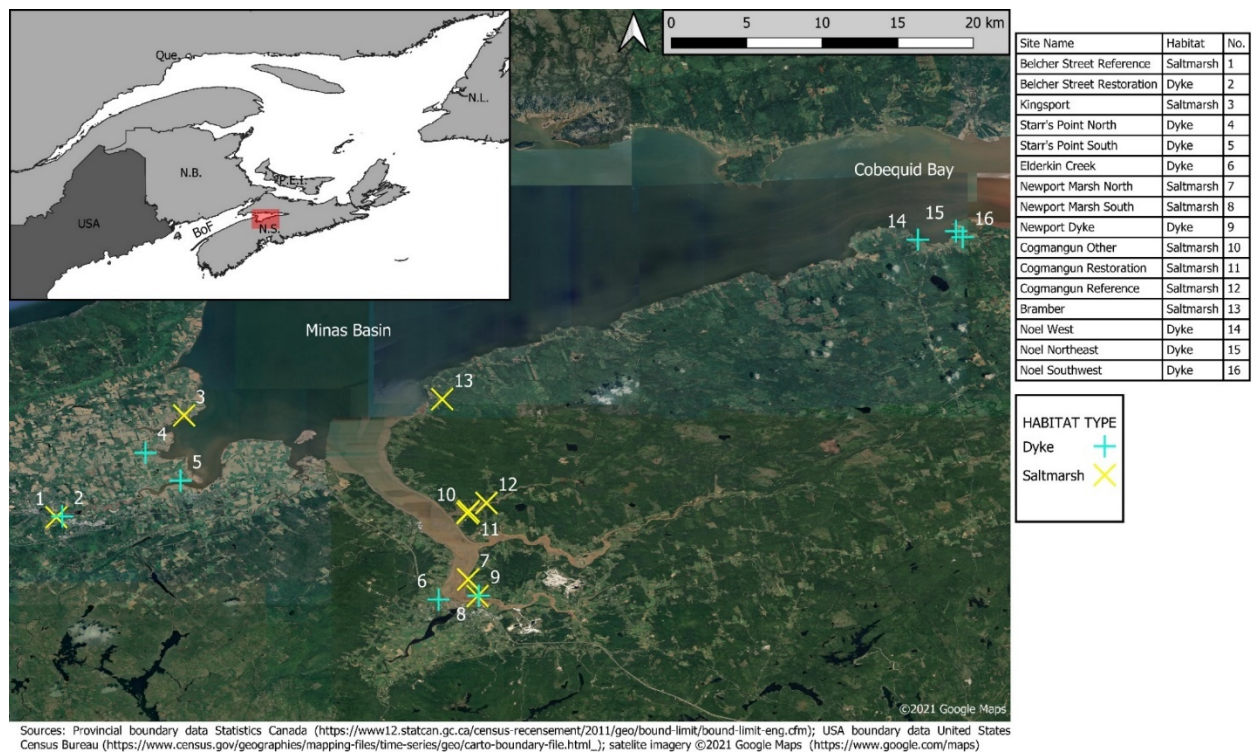

No.	Site name	Coordinates (DD)	Habitat	Location
1	Belcher Street reference	N 45 04.390', W 064 28.626'	Saltmarsh	BEL
2	Belcher Street restoration	N 45 04.430', W 064 28.338'	Dyke	BEL
3	Kingsport	N 45 09.508', W 064 22.202'	Saltmarsh	KIN
4	Starr's Point North	N 45 07.629', W 064 24.143'	Dyke	STA
5	Starr's Point South	N 45 06.231', W 064 22.384'	Dyke	STA
6	Elderkin Creek Dyke	N 45 00.252', W 064 09.399'	Dyke	ELD
7	Newport Marsh North	N 45 01.264', W 064 07.904'	Saltmarsh	NEW
8	Newport Marsh South	N 45 00.429', W 064 07.432'	Saltmarsh	NEW
9	Newport Dyke	N 45 00.445', W064 07.380'	Dyke	NEW
10	Cogmangun other	N45 04.595', W064 07.946'	Saltmarsh	COG
11	Cogmangun restoration	N45 04.692', W064 07.879'	Saltmarsh	COG
12	Cogmangun reference	N45 05.107', W064 06.987'	Saltmarsh	COG
13	Bramber	N45 10.323', W064 09.211'	Saltmarsh	BRA
14	Noel West	N45 18.342', W063 45.273'	Dyke	NOE
15	Noel Northeast	N45 18.765', W063 43.357'	Dyke	NOE
16	Noel Southeast	N45 18.464', W063 43.021'	Dyke	NOE