

Supplementary table of contents

Figure S1.....	2
Figure S2.....	2
Figure S3.....	3
Figure S4.....	3
Figure S5.....	4
Figure S6.....	4
Figure S7.....	5
Figure S8.....	5
Figure S9.....	6
Figure S10.....	6
Figure S11.....	7
Figure S12.....	8
Figure S13.....	9
Figure S14.....	9
Figure S15.....	10
Figure S16.....	11
Figure S17.....	12
Figure S18.....	13
Figure S19.....	14
Figure S20.....	15
Figure S21.....	16
Table S1.....	17
Table S2.....	18
Table S3.....	19
Table S4.....	20
Table S5.....	26
Table S6.....	32
Table S7.....	37
Table S8.....	38
Table S9.....	39
Table S10.....	40
Table S11.....	46
Table S12.....	52

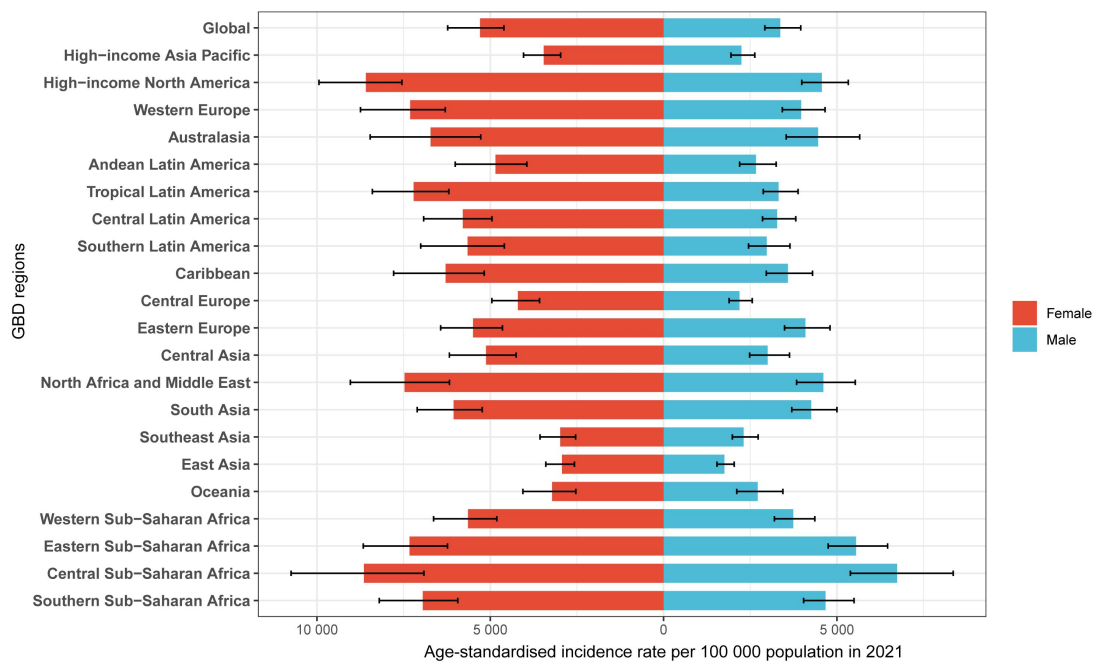

Figure S1: The age-standardised incidence rate of depressive disorders in 2021 for the Global Burden of Disease regions, by sex. (Generated from data available at <http://ghdx.healthdata.org/gbd-results-tool>).

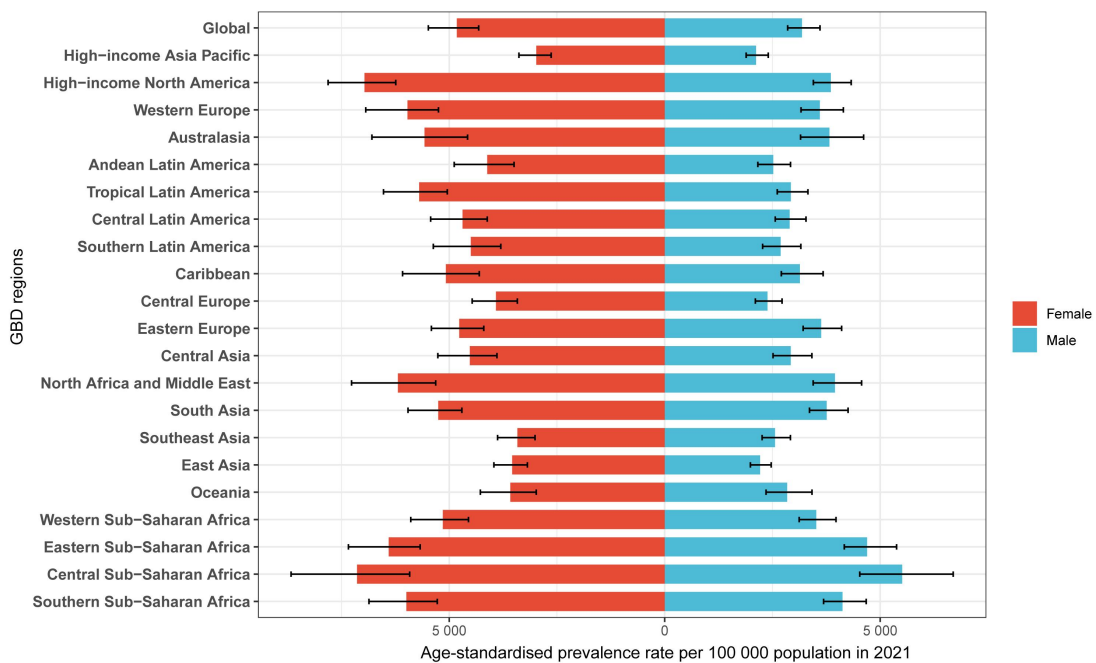

Figure S2: The age-standardised prevalence rate of depressive disorders in 2021 for the Global Burden of Disease regions, by sex. (Generated from data available at <http://ghdx.healthdata.org/gbd-results-tool>).

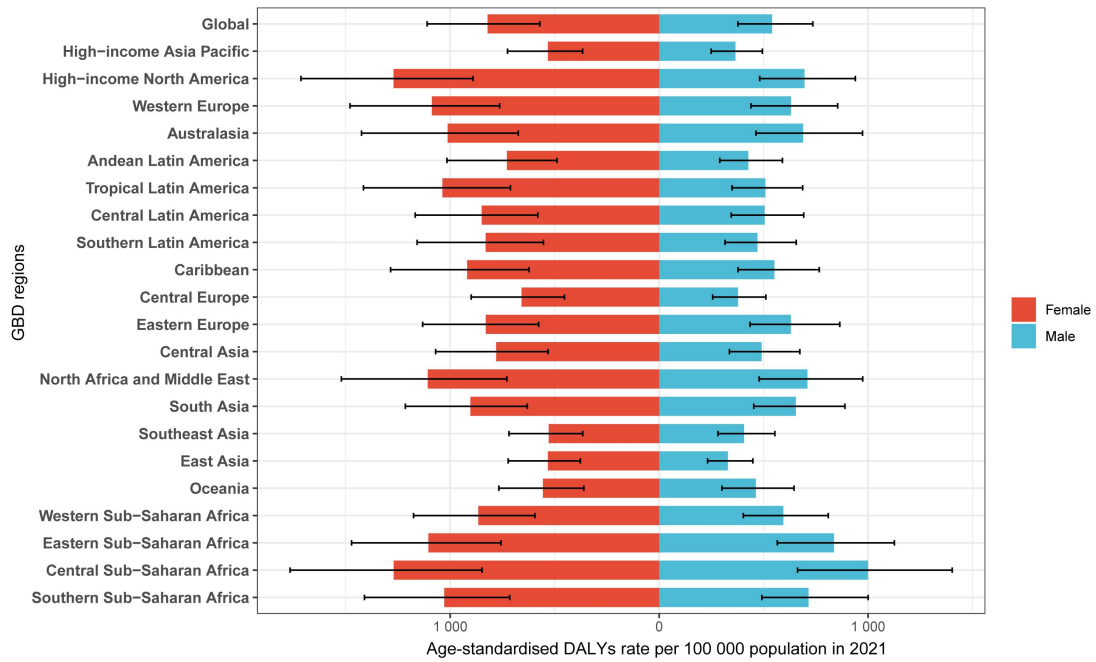

Figure S3: The age-standardised DALYs rate of depressive disorders in 2021 for the Global Burden of Disease regions, by sex. DALYs=disability adjusted life years (Generated from data available at <http://ghdx.healthdata.org/gbd-results-tool>).

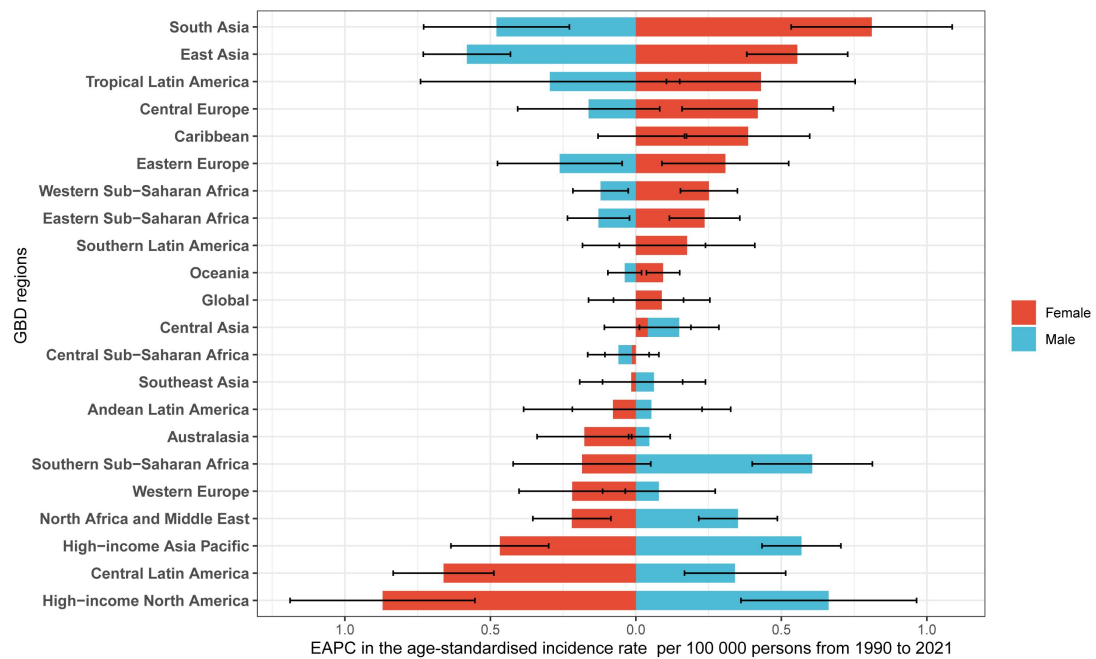

Figure S4: The EAPC in the age-standardised incidence rate of depressive disorders from 1990 to 2021 for the Global Burden of Disease regions, by sex. EAPC=estimated annual percentage changes (Generated from data available at <http://ghdx.healthdata.org/gbd-results-tool>).

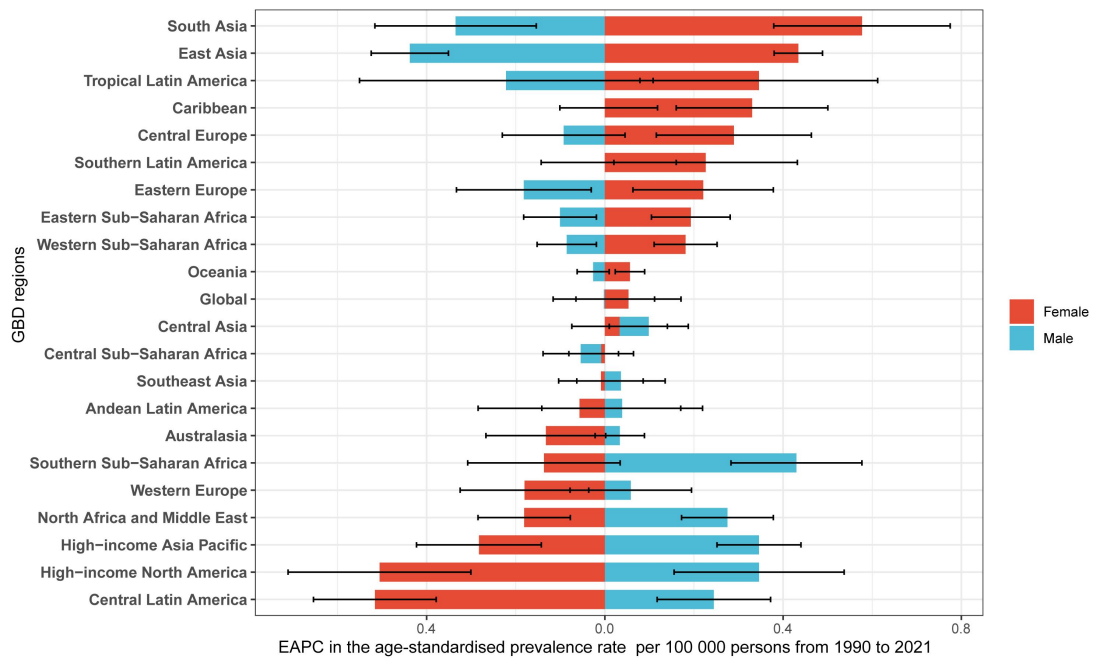

Figure S5: The EAPC in the age-standardised prevalence rate of depressive disorders from 1990 to 2021 for the Global Burden of Disease regions, by sex. EAPC=estimated annual percentage changes (Generated from data available at <http://ghdx.healthdata.org/gbd-results-tool>).

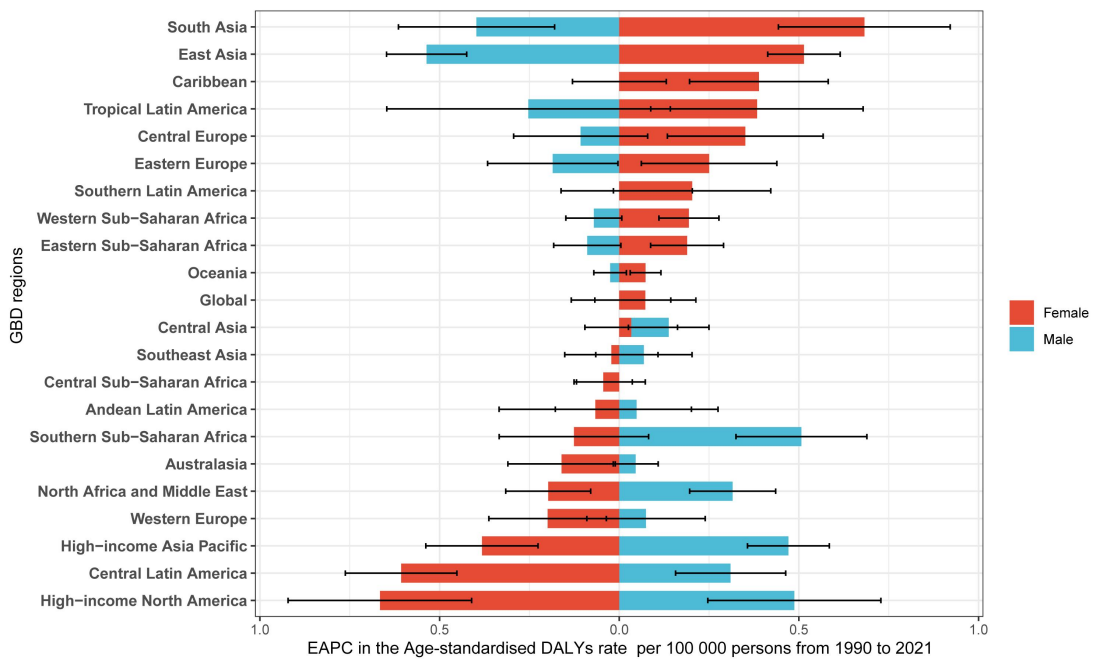

Figure S6: The EAPC in the age-standardised DALYs rate of depressive disorders from 1990 to 2021 for the Global Burden of Disease regions, by sex. EAPC=estimated annual percentage changes. DALYs=disability adjusted life years (Generated from data available at <http://ghdx.healthdata.org/gbd-results-tool>).

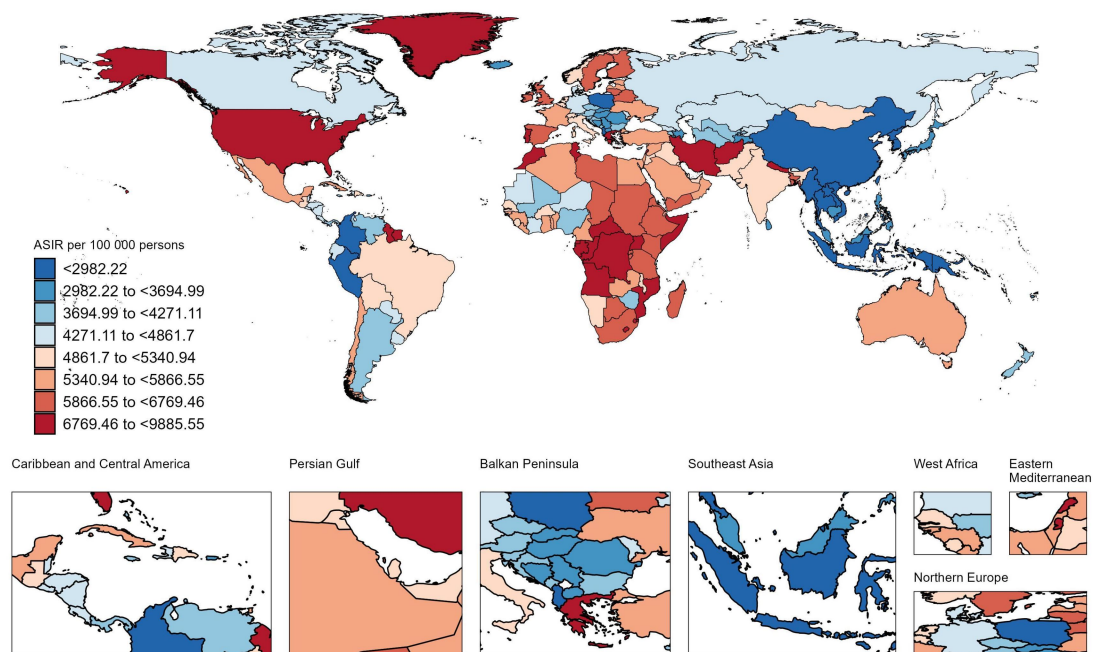

Figure S7: Age-standardised incidence rate of depressive disorders per 100 000 persons in 2021, by 204 countries and territories. (Generated from data available at <http://ghdx.healthdata.org/gbd-results-tool>).

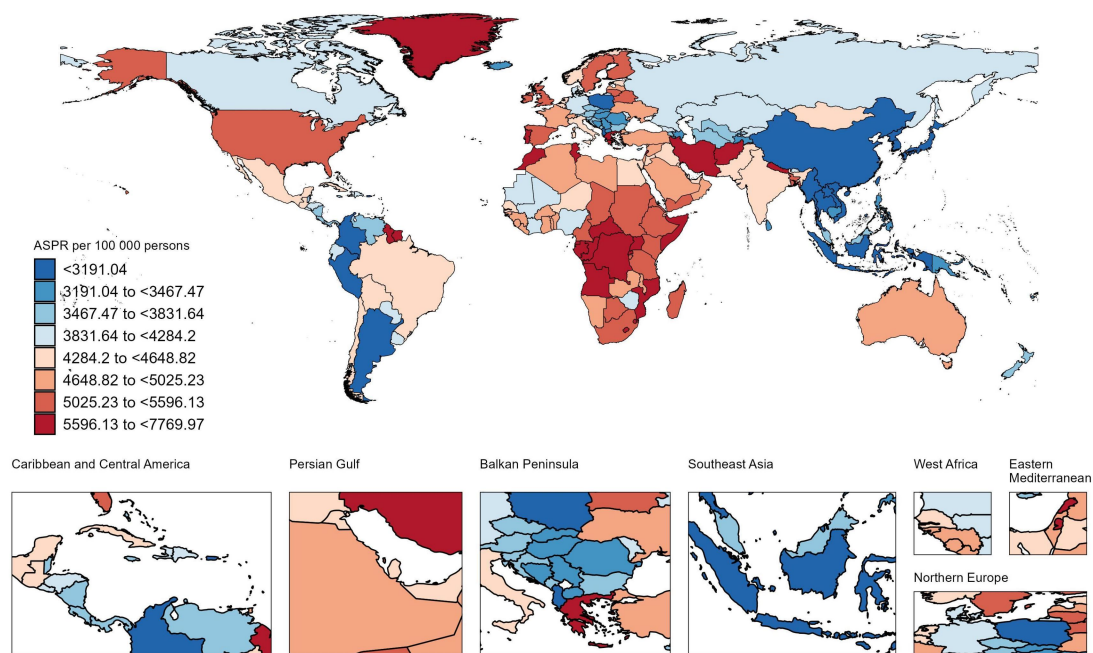

Figure S8: Age-standardised prevalence rate of depressive disorders per 100 000 persons in 2021, by 204 countries and territories. DALYs=disability adjusted life years (Generated from data available at <http://ghdx.healthdata.org/gbd-results-tool>).

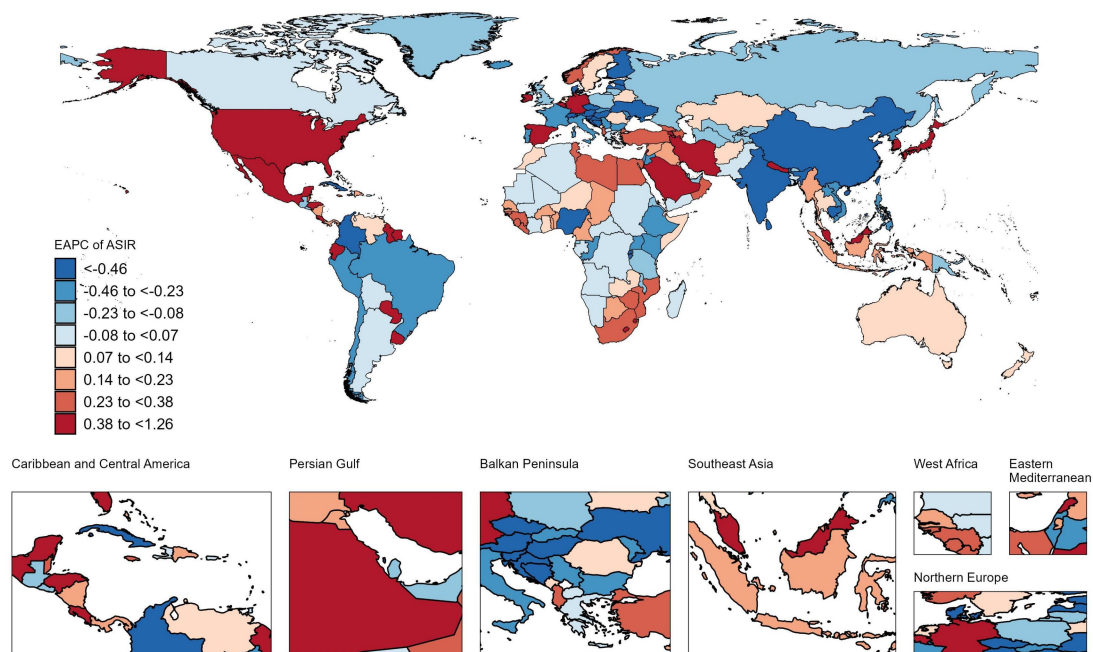

Figure S9: The EAPC in the age-standardised incidence rate of depressive disorders from 1990 to 2021, by 204 countries and territories. EAPC=estimated annual percentage changes (Generated from data available at <http://ghdx.healthdata.org/gbd-results-tool>).

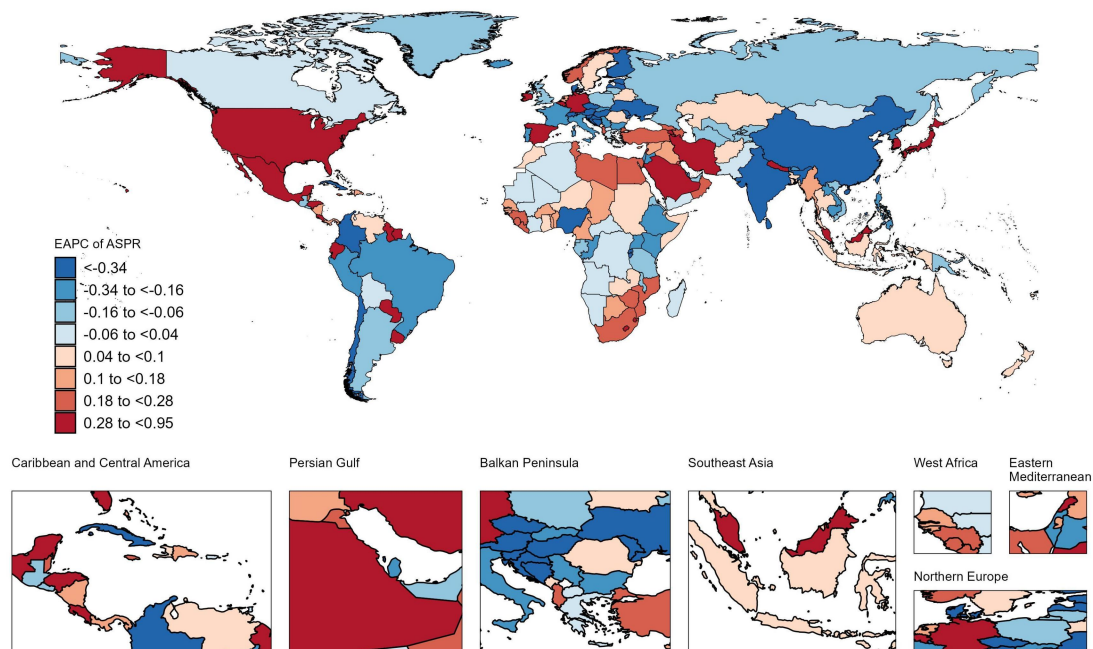

Figure S10: The EAPC in the age-standardised prevalence rate of depressive disorders from 1990 to 2021, by 204 countries and territories. EAPC=estimated annual percentage changes. DALYs=disability adjusted life years (Generated from data available at <http://ghdx.healthdata.org/gbd-results-tool>).

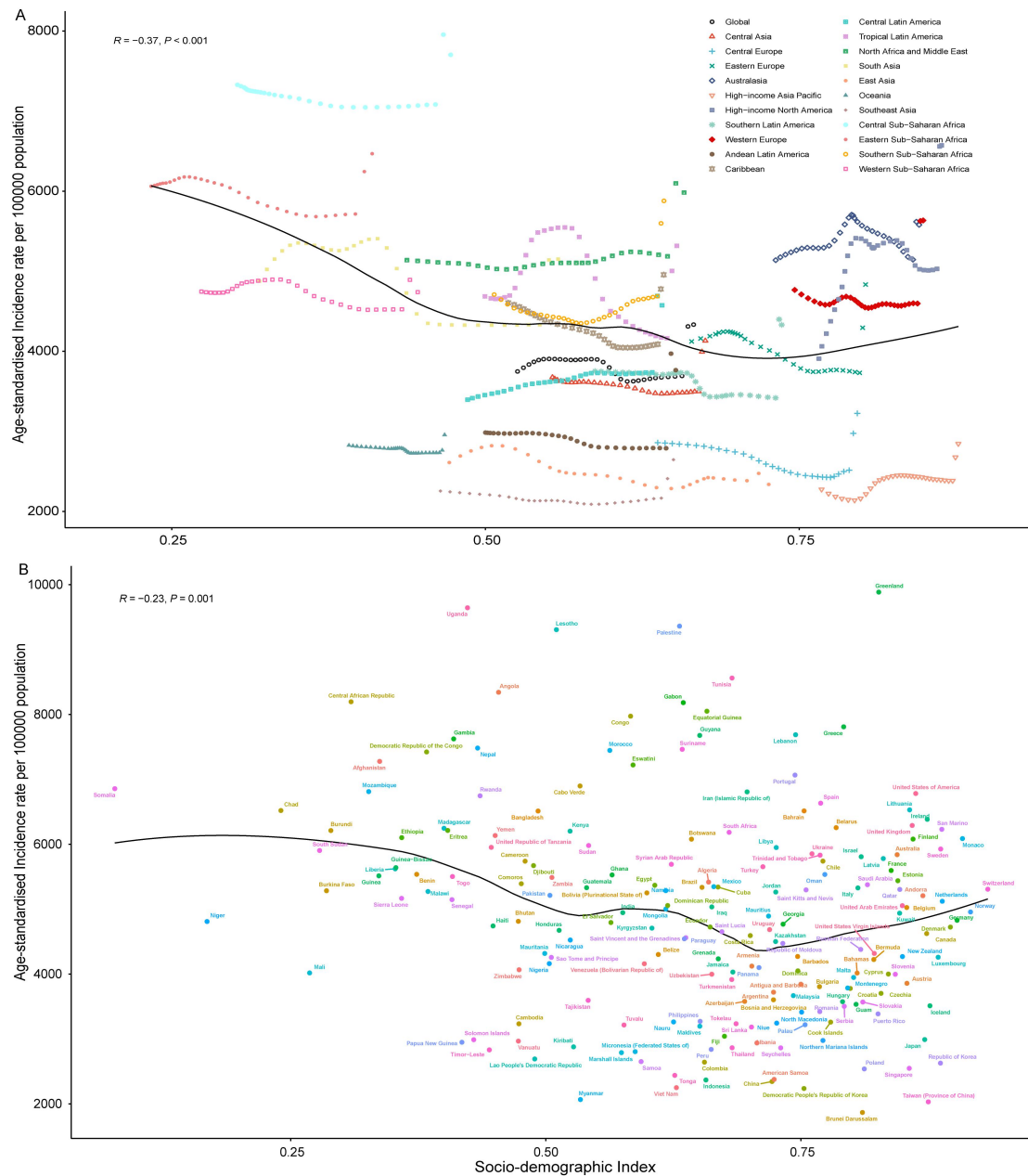

Figure S11: Age-standardised incidence rate of depressive disorders for the Global Burden of Disease regions from 1990 to 2021 (A) and 204 countries and territories in 2021 (B) by SDI. Expected values based on the SDI and disease rates in all locations are shown as the black line. Each point shows the observed age-standardised incidence rate for each location. SDI= Sociodemographic Index (Generated from data available at <http://ghdx.healthdata.org/gbdresults-tool>).

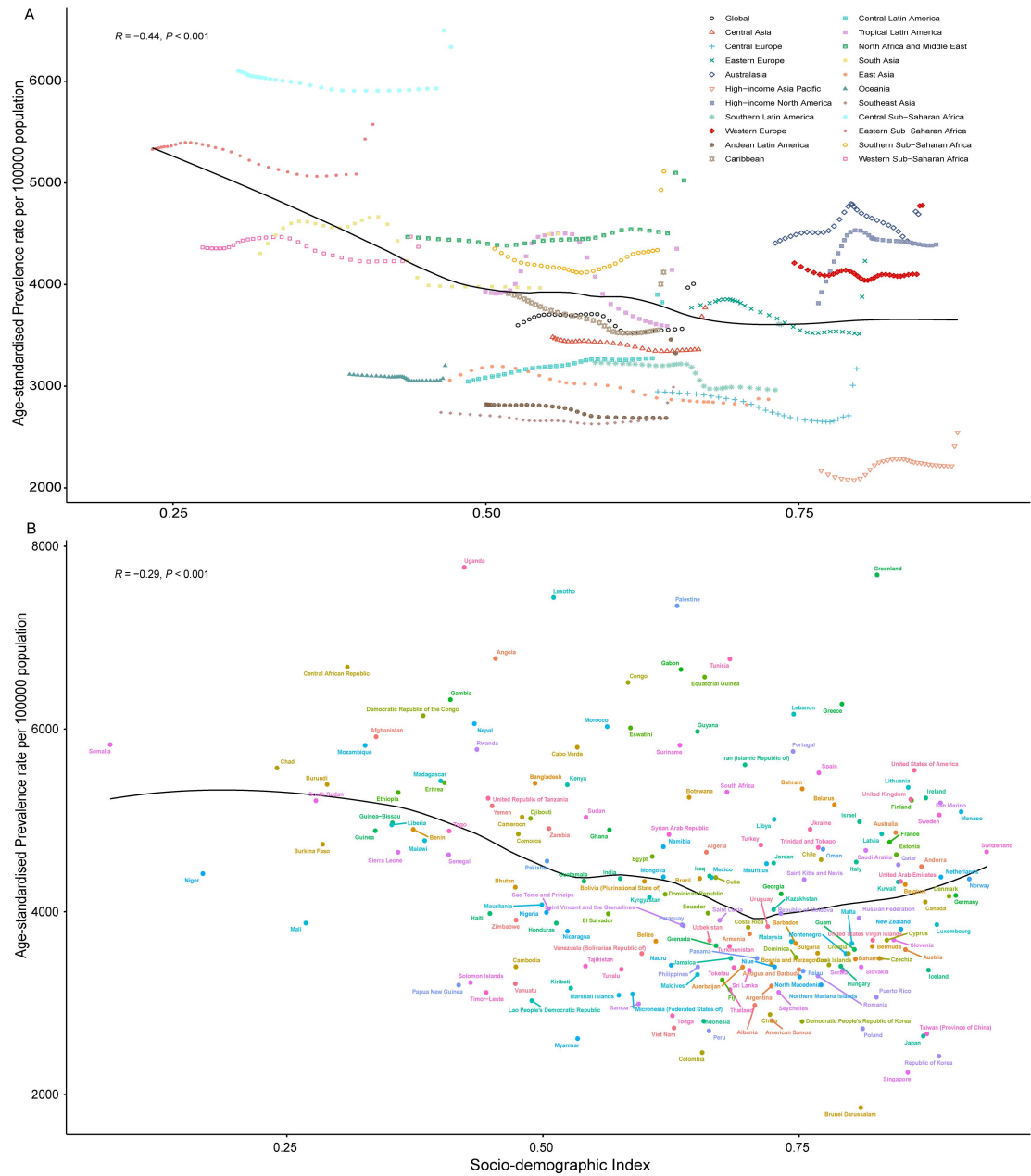

Figure S12: Age-standardised prevalence rate of depressive disorders for the Global Burden of Disease regions from 1990 to 2021 (A) and 204 countries and territories in 2021 (B) by SDI. Expected values based on the SDI and disease rates in all locations are shown as the black line. Each point shows the observed age-standardised prevalence rate for each location. SDI= Sociodemographic Index (Generated from data available at <http://ghdx.healthdata.org/gbdresults-tool>).

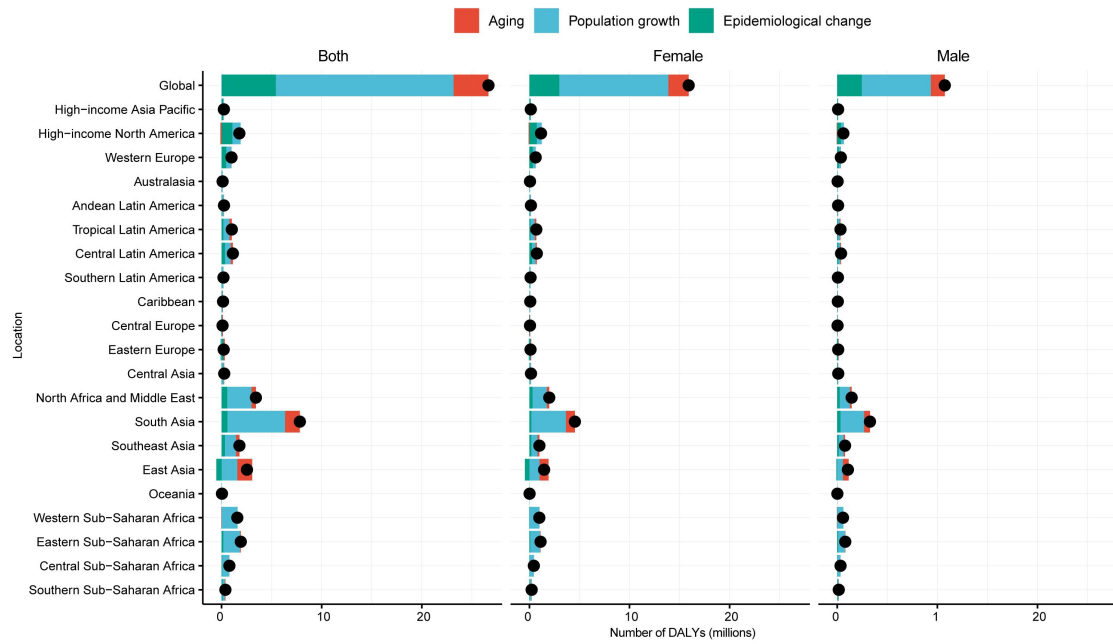

Figure S13: Decomposition analysis by population growth, epidemiological changes, and aging for DALYs cases of depressive disorders for the Global Burden of Disease regions. DALYs=disability adjusted life years.(Generated from data available at <http://ghdx.healthdata.org/gbd-results-tool>).

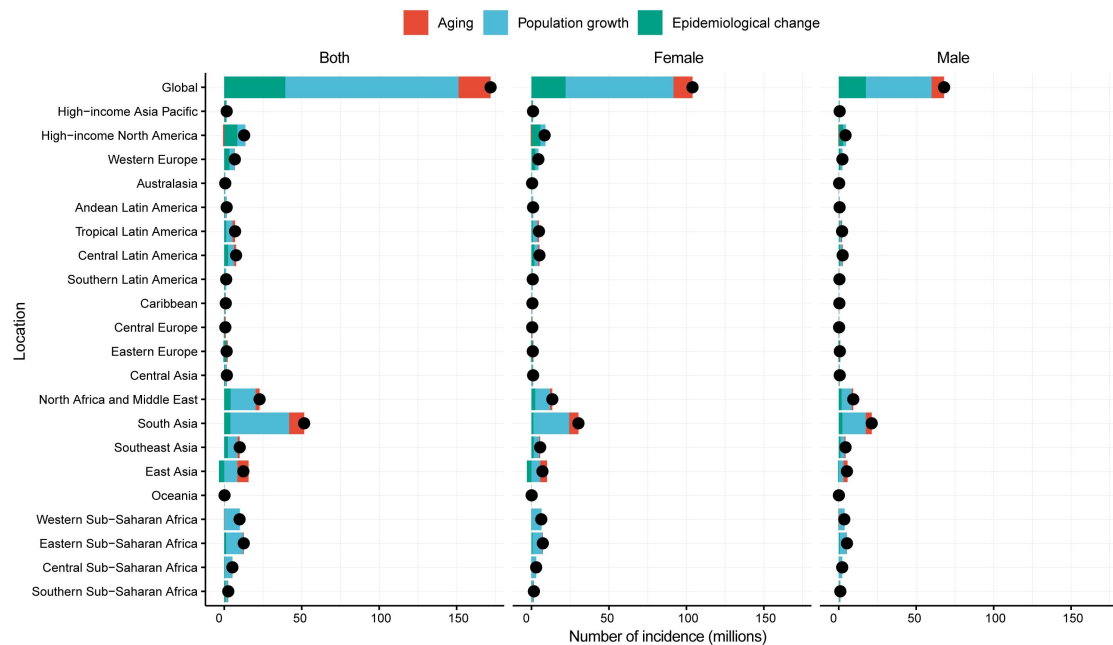

Figure S14: Decomposition analysis by population growth, epidemiological changes, and aging for incident cases of depressive disorders for the Global Burden of Disease regions. (generated from data available at <https://ghdx.healthdata.org/gbd-results-tool>).

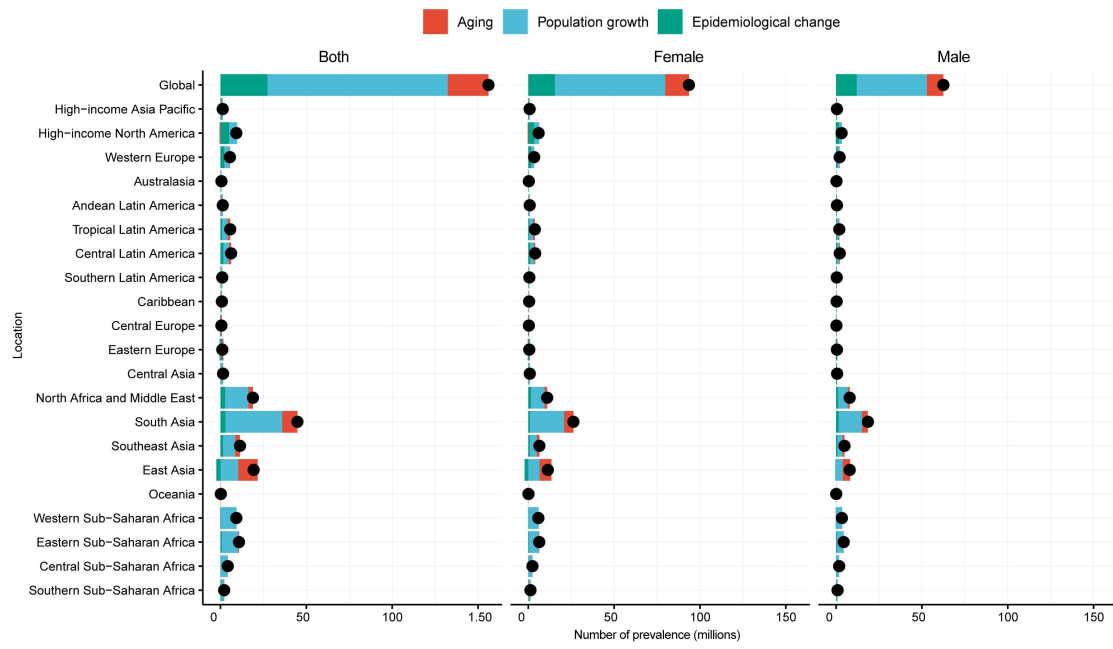

Figure S15: Decomposition analysis by population growth, epidemiological changes, and aging for prevalent cases of depressive disorders for the Global Burden of Disease regions. (generated from data available at <https://ghdx.healthdata.org/gbd-results-tool>).

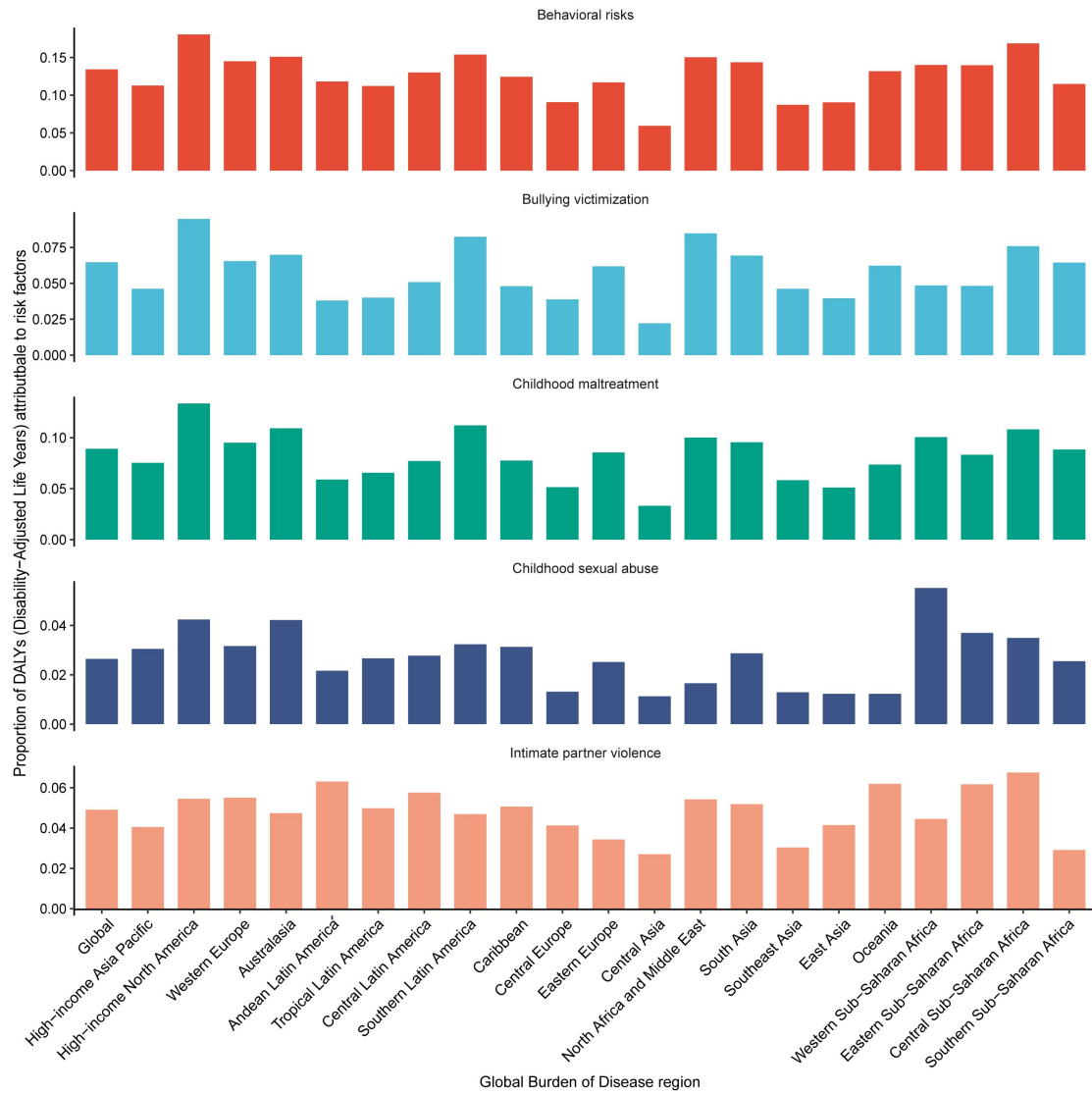

Figure S16: Percentage of DALYs due to depressive disorders attributable to each risk factor, in 2021. DALYs=disability adjusted life years.(Generated from data available at <http://ghdx.healthdata.org/gbd-results-tool>).

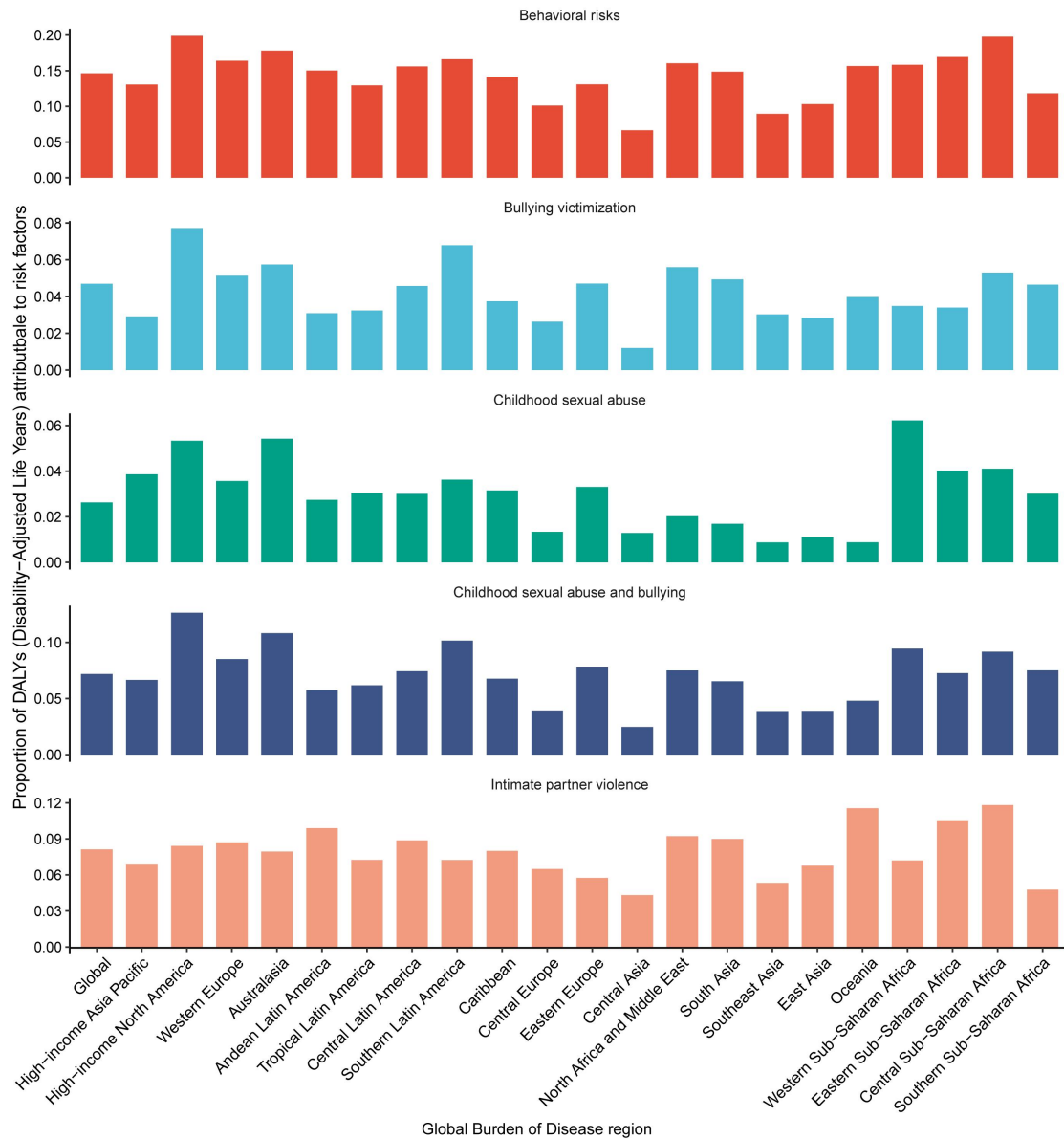

Figure S17: Percentage of DALYs due to depressive disorders attributable to risk factors among females for the Global Burden of Disease regions in 2021. DALYs=disability adjusted life years (Generated from data available at <http://ghdx.healthdata.org/gbd-results-tool>).

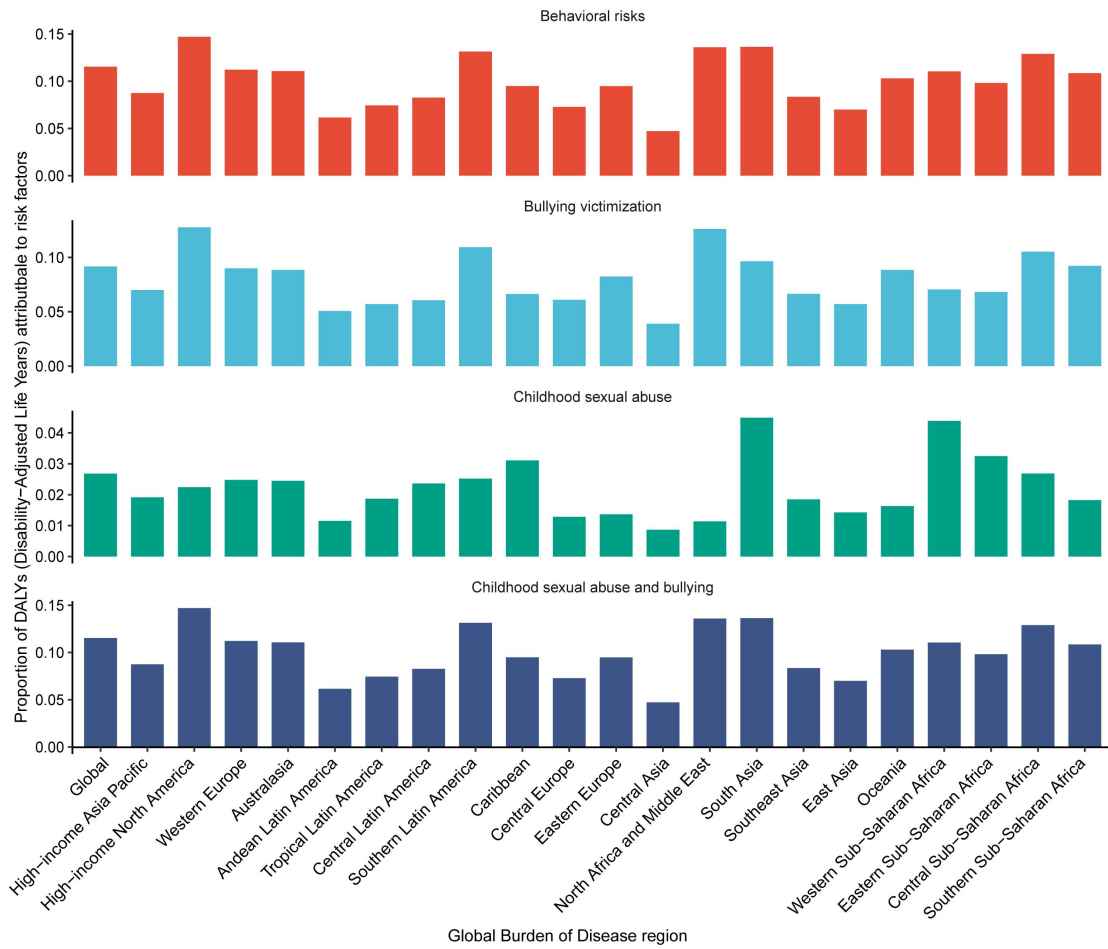

Figure S18: Percentage of DALYs due to depressive disorders attributable to risk factors among males for the Global Burden of Disease regions in 2021. DALYs=disability adjusted life years (Generated from data available at <http://ghdx.healthdata.org/gbd-results-tool>).

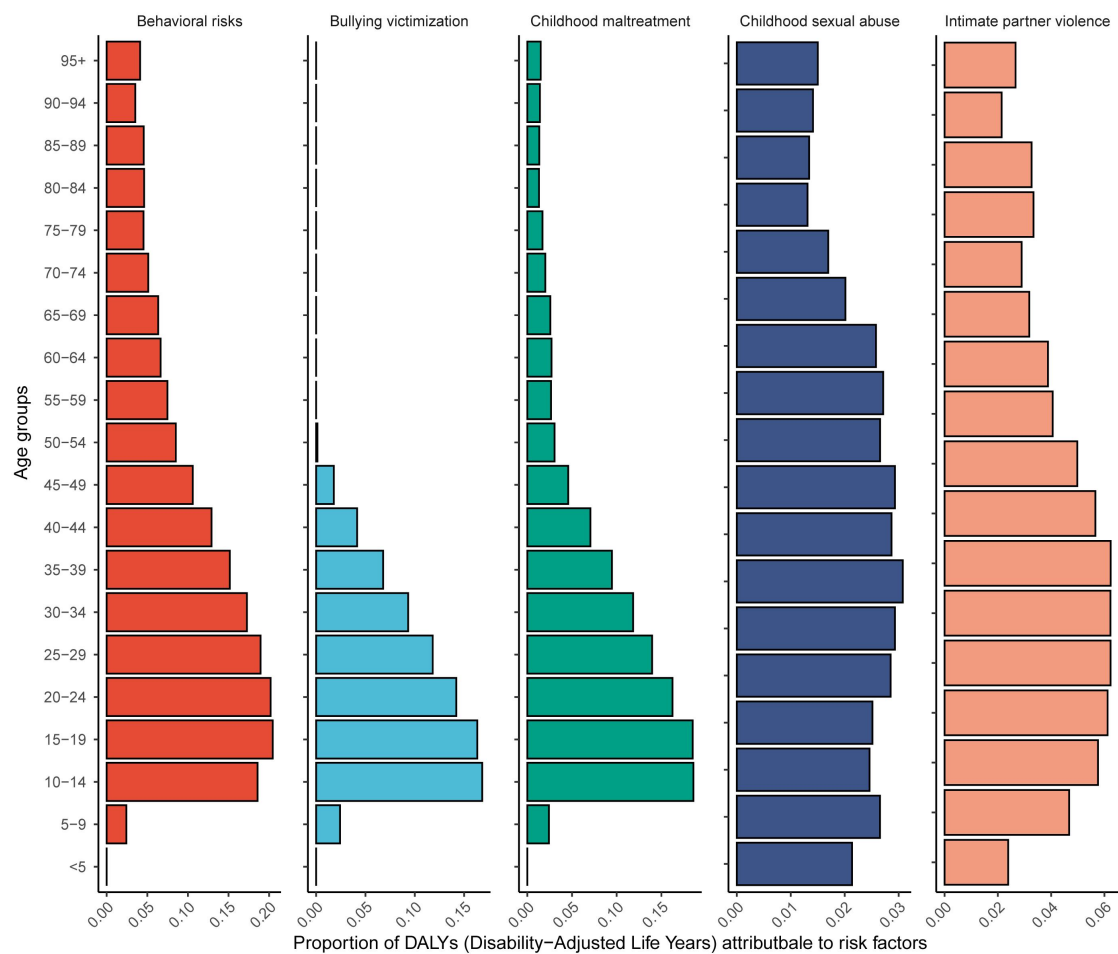

Figure S19: Percentage of DALYs due to depressive disorders attributable to each risk factor, by age groups, in 2021. DALYs=disability adjusted life years (Generated from data available at <http://ghdx.healthdata.org/gbd-results-tool>).

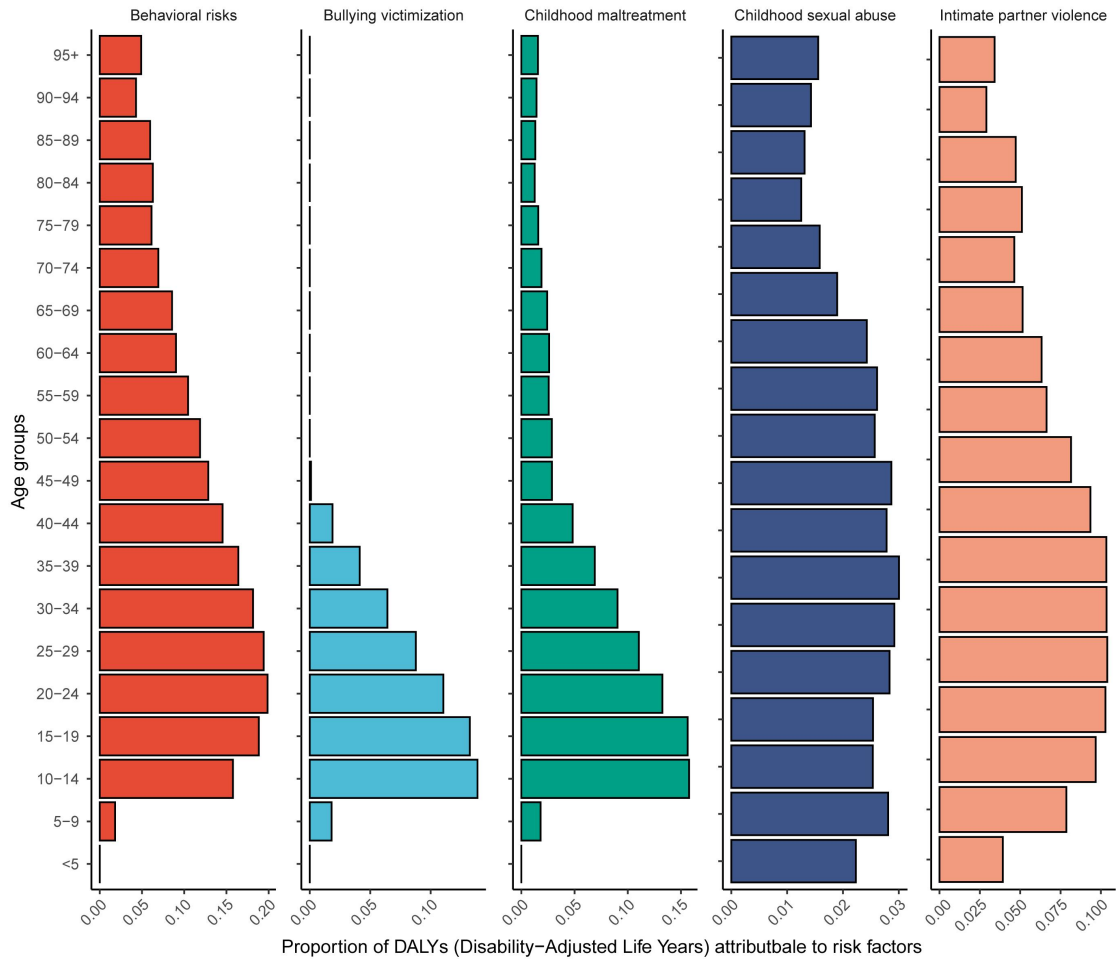

Figure S20: Percentage of DALYs due to depressive disorders attributable to each risk factor among females, by age groups, in 2021. DALYs=disability adjusted life years (Generated from data available at <http://ghdx.healthdata.org/gbd-results-tool>).

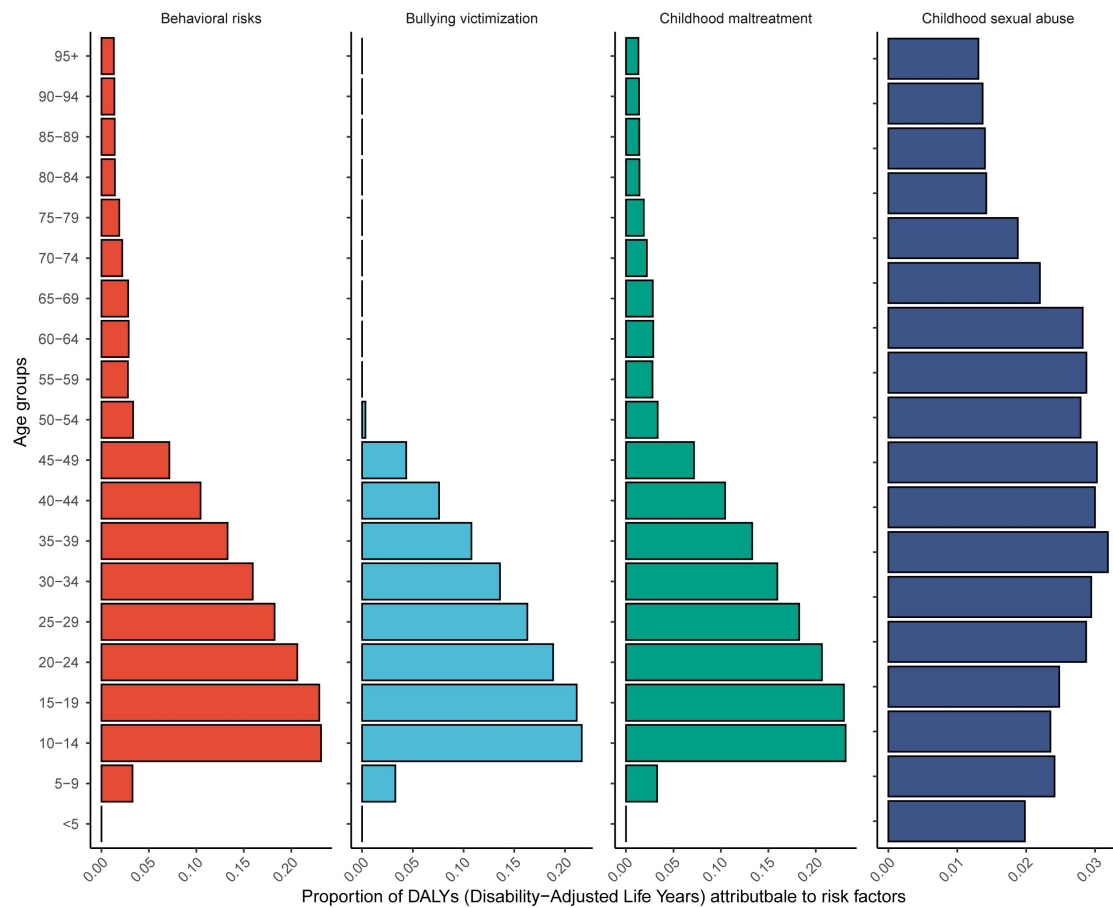

Figure S21: Percentage of DALYs due to depressive disorders attributable to each risk factor among males, by age groups, in 2021. DALYs=disability adjusted life years (Generated from data available at <http://ghdx.healthdata.org/gbd-results-tool>).

Table S1 Incidence of depressive disorders in 1990 and 2021, and estimated annual percentage change (EAPC) in age-standardised rates (ASRs) per 100 000, by regions (generated from data available at <https://ghdx.healthdata.org/gbd-results-tool>)

	1990		2021		EAPC, %, in ASRs from 1990 to 2021 (95% CI)
	Number in millions of all ages (95% UI)	ASRs per 100 000 (95% UI)	Number in millions of all ages (95% UI)	ASRs per 100 000 (95% UI)	
Global	185.52 (162.60 to 217.06)	3748.49 (3292.73 to 4353.00)	357.44 (311.52 to 418.97)	4333.62 (3770.8 to 5093.61)	-0.06 (-0.22 to 0.11)
Andean Latin America	0.93 (0.79 to 1.12)	2985.03 (2554.93 to 3527.33)	2.52 (2.07 to 3.11)	3764.83 (3107 to 4617.21)	0.06 (-0.23 to 0.35)
Australasia	1.10 (0.97 to 1.27)	5138.48 (4487.90 to 5941.37)	1.78 (1.41 to 2.24)	5579.7 (4387.27 to 7067.86)	0.12 (0.00 to 0.24)
Caribbean	1.50 (1.28 to 1.78)	4605.73 (3941.07 to 5390.40)	2.51 (2.08 to 3.06)	4956.53 (4094.8 to 6075.48)	-0.25 (-0.44 to -0.07)
Central Asia	2.16 (1.86 to 2.53)	3675.51 (3152.03 to 4269.59)	3.86 (3.22 to 4.62)	4131.92 (3444.95 to 4952.49)	-0.02 (-0.16 to 0.13)
Central Europe	3.91 (3.43 to 4.49)	2859.03 (2501.42 to 3287.73)	4.64 (3.96 to 5.39)	3225.42 (2763.06 to 3788.21)	-0.37 (-0.62 to -0.11)
Central Latin America	4.45 (3.83 to 5.24)	3395.74 (2968.17 to 3982.92)	12.12 (10.45 to 14.36)	4574.68 (3953.81 to 5407.86)	0.55 (0.38 to 0.72)
Central Sub-Saharan Africa	2.94 (2.41 to 3.63)	7328.07 (6128.84 to 8840.98)	8.22 (6.49 to 10.55)	7703.41 (6194.22 to 9565.94)	-0.02 (-0.12 to 0.07)
East Asia	31.32 (27.47 to 36.41)	2610.70 (2296.98 to 2995.19)	43.68 (38.20 to 50.49)	2337.7 (2058.01 to 2718.38)	-0.56 (-0.70 to -0.41)
Eastern Europe	10.4 (8.99 to 12.03)	4122.86 (3579.31 to 4767.12)	11.97 (10.13 to 13.96)	4833.94 (4115.8 to 5669.69)	-0.30 (-0.52 to -0.09)
Eastern Sub-Saharan Africa	7.58 (6.49 to 9.00)	6061.26 (5226.48 to 7132.99)	20.20 (16.97 to 24.09)	6468.12 (5519.8 to 7580.31)	-0.18 (-0.30 to -0.07)
High-income Asia Pacific	4.31 (3.85 to 4.88)	2275.58 (2028.98 to 2566.13)	5.91 (5.14 to 6.77)	2845.86 (2452.42 to 3326.65)	0.49 (0.34 to 0.64)
High-income North America	11.66 (10.40 to 13.34)	3907.66 (3466.45 to 4476.33)	24.53 (21.70 to 27.99)	6572.24 (5787.27 to 7626.11)	0.79 (0.48 to 1.10)
North Africa and Middle East	14.67 (12.36 to 17.76)	5138.95 (4371.20 to 6131.27)	37.50 (30.79 to 45.69)	5983.1 (4953.3 to 7214.68)	0.26 (0.12 to 0.39)
Oceania	0.16 (0.13 to 0.20)	2824.75 (2404.36 to 3378.56)	0.37 (0.29 to 0.48)	2956.63 (2307.72 to 3768.08)	-0.07 (-0.13 to -0.01)
South Asia	42.3 (36.54 to 49.86)	4876.28 (4256.82 to 5689.88)	93.90 (80.84 to 110.94)	5151 (4461.45 to 6036.89)	-0.65 (-0.91 to -0.38)
Southeast Asia	9.31 (7.93 to 11.09)	2255.43 (1959.23 to 2659.95)	19.32 (16.46 to 23.01)	2646.51 (2262.28 to 3152.37)	0.03 (-0.15 to 0.20)
Southern Latin America	1.84 (1.61 to 2.16)	3752.71 (3288.81 to 4407.85)	3.11 (2.56 to 3.82)	4330.32 (3543.25 to 5341.73)	-0.12 (-0.34 to 0.11)
Southern Sub-Saharan Africa	1.94 (1.70 to 2.26)	4708.44 (4129.94 to 5473.82)	4.54 (3.87 to 5.40)	5878.91 (5041.12 to 6920.42)	0.33 (0.11 to 0.54)
Tropical Latin America	6.31 (5.53 to 7.37)	4685.92 (4140.04 to 5390.04)	13.29 (11.46 to 15.47)	5317.59 (4592.42 to 6168.77)	-0.39 (-0.74 to -0.03)
Western Europe	20.4 (18.45 to 23.02)	4766.26 (4306.42 to 5410.05)	27.24 (23.75 to 31.90)	5634.46 (4852.74 to 6686.61)	0.16 (-0.03 to 0.34)
Western Sub-Saharan Africa	6.34 (5.47 to 7.52)	4746 (4112.43 to 5549.91)	16.24 (13.74 to 19.36)	4739.64 (4046.24 to 5556.83)	-0.15 (-0.25 to -0.06)

Table S2 Prevalence of depressive disorders in 1990 and 2021, and estimated annual percentage change (EAPC) in age-standardised rates (ASRs) per 100 000, by regions (generated from data available at <https://ghdx.healthdata.org/gbd-results-tool>)

	1990		2021		EAPC, %, in ASRs from 1990 to 2021 (95% CI)
	Number in millions of all ages (95% UI)	ASRs per 100 000 (95% UI)	Number in millions of all ages (95% UI)	ASRs per 100 000 (95% UI)	
Global	176.33 (158.93 to 199.37)	3599.67 (3251.91 to 4023.21)	332.41 (297.74 to 376.10)	4006.82 (3581.26 to 4539.01)	-0.03 (-0.15 to 0.08)
Andean Latin America	0.87 (0.75 to 1.01)	2821.69 (2476.53 to 3232.06)	2.23 (1.91 to 2.60)	3325.81 (2851.3 to 3880.45)	0.04 (-0.16 to 0.25)
Australasia	0.95 (0.85 to 1.08)	4407.64 (3912.81 to 4998.58)	1.54 (1.27 to 1.84)	4691.88 (3904.49 to 5719.89)	0.09 (0.00 to 0.18)
Caribbean	1.26 (1.10 to 1.46)	3911.57 (3420.76 to 4461.46)	2.09 (1.78 to 2.46)	4121.5 (3512.09 to 4870.28)	-0.21 (-0.36 to -0.07)
Central Asia	2.05 (1.80 to 2.34)	3482.87 (3058.01 to 3966.88)	3.57 (3.08 to 4.15)	3773.71 (3243.38 to 4386.79)	-0.02 (-0.12 to 0.08)
Central Europe	4.04 (3.59 to 4.57)	2946.11 (2624.38 to 3340.06)	4.59 (4.05 to 5.22)	3171.9 (2789.03 to 3611.52)	-0.24 (-0.40 to -0.08)
Central Latin America	3.96 (3.50 to 4.52)	3046.79 (2703.86 to 3461.76)	10.15 (9.01 to 11.61)	3825.6 (3399.91 to 4375.35)	0.42 (0.29 to 0.55)
Central Sub-Saharan Africa	2.41 (2.05 to 2.91)	6100.87 (5269.08 to 7235.87)	6.67 (5.45 to 8.28)	6337.03 (5236.44 to 7669.98)	-0.02 (-0.10 to 0.05)
East Asia	35.55 (32.09 to 39.67)	3059.66 (2765.46 to 3392.61)	54.87 (48.92 to 61.34)	2870.61 (2583.73 to 3205.35)	-0.43 (-0.48 to -0.37)
Eastern Europe	9.54 (8.53 to 10.73)	3774.06 (3369.08 to 4255.23)	10.62 (9.39 to 11.87)	4231.79 (3729.9 to 4771.11)	-0.22 (-0.37 to -0.07)
Eastern Sub-Saharan Africa	6.72 (5.90 to 7.84)	5330.37 (4758.72 to 6057.56)	17.51 (15.23 to 20.49)	5576.42 (4939.64 to 6372.72)	-0.15 (-0.24 to -0.06)
High-income Asia Pacific	4.14 (3.76 to 4.58)	2168.62 (1975.10 to 2399.34)	5.46 (4.88 to 6.08)	2545.16 (2266.73 to 2892.38)	0.30 (0.18 to 0.42)
High-income North America	11.55 (10.44 to 12.79)	3817.10 (3439.49 to 4244.85)	20.79 (18.82 to 23.14)	5408.26 (4846.9 to 6049.72)	0.44 (0.24 to 0.64)
North Africa and Middle East	12.45 (10.79 to 14.73)	4468.97 (3904.16 to 5216.63)	31.38 (26.95 to 36.91)	5024.69 (4346.39 to 5857.38)	0.20 (0.10 to 0.31)
Oceania	0.16 (0.14 to 0.19)	3116.26 (2709.63 to 3653.81)	0.39 (0.32 to 0.47)	3201.99 (2654.7 to 3811)	-0.04 (-0.08 to -0.01)
South Asia	37.19 (33.19 to 42.42)	4307.02 (3862.34 to 4834.86)	82.02 (73.14 to 93.54)	4500.48 (4034.93 to 5106.63)	-0.45 (-0.64 to -0.26)
Southeast Asia	10.74 (9.46 to 12.19)	2742.55 (2435.89 to 3111.36)	22.11 (19.53 to 25.07)	2991.56 (2647.86 to 3401.76)	0.01 (-0.09 to 0.11)
Southern Latin America	1.58 (1.4 to 1.79)	3231.93 (2879.16 to 3675.04)	2.62 (2.23 to 3.07)	3605.13 (3048.18 to 4246.28)	-0.15 (-0.33 to 0.04)
Southern Sub-Saharan Africa	1.79 (1.61 to 2.03)	4352.89 (3926.75 to 4875.22)	3.96 (3.51 to 4.54)	5113.03 (4540.53 to 5818.2)	0.23 (0.08 to 0.39)
Tropical Latin America	5.25 (4.72 to 5.95)	3931.87 (3542.56 to 4398.76)	10.95 (9.71 to 12.42)	4352.09 (3871 to 4948.92)	-0.30 (-0.59 to -0.02)
Western Europe	18.27 (16.66 to 20.12)	4212.39 (3827.55 to 4693.04)	23.79 (21.14 to 26.71)	4778.95 (4207.89 to 5528.96)	0.12 (-0.02 to 0.26)
Western Sub-Saharan Africa	5.86 (5.19 to 6.74)	4364.97 (3895.29 to 4942.00)	15.12 (13.27 to 17.55)	4372.19 (3880.29 to 4963.05)	-0.10 (-0.17 to -0.03)

Table S3 DALYs due to depressive disorders in 1990 and 2021, and estimated annual percentage change (EAPC) in age-standardised rates (ASRs) per 100 000, by regions (generated from data available at <https://ghdx.healthdata.org/gbd-results-tool>)

	1990		2021		EAPC, %, in ASRs from 1990 to 2021 (95% CI)
	Number in millions of all ages (95% UI)	ASRs per 100 000 (95% UI)	Number in millions of all ages (95% UI)	ASRs per 100 000 (95% UI)	
Global	29.67 (20.75 to 40.21)	600.52 (420.94 to 818.45)	56.33 (39.34 to 76.54)	681.14 (475.19 to 923.83)	-0.04 (-0.18 to 0.10)
Andean Latin America	0.15 (0.10 to 0.20)	474.69 (323.6 to 644.82)	0.39 (0.26 to 0.54)	578.74 (389.32 to 804.97)	0.05 (-0.20 to 0.30)
Australasia	0.17 (0.12 to 0.23)	787.74 (546.91 to 1065.63)	0.27 (0.19 to 0.38)	849.31 (569.13 to 1201.64)	0.11 (0.01 to 0.22)
Caribbean	0.23 (0.16 to 0.31)	697.36 (470.04 to 954.74)	0.37 (0.26 to 0.52)	737.81 (507.64 to 1028.88)	-0.26 (-0.43 to -0.09)
Central Asia	0.34 (0.24 to 0.47)	582.56 (401.13 to 795.95)	0.61 (0.41 to 0.84)	644.28 (441.83 to 883.56)	-0.01 (-0.13 to 0.11)
Central Europe	0.65 (0.45 to 0.87)	472.39 (328.24 to 642.45)	0.74 (0.52 to 1.01)	521.75 (358.8 to 710.1)	-0.29 (-0.49 to -0.09)
Central Latin America	0.69 (0.47 to 0.94)	522.11 (361.21 to 711.52)	1.81 (1.24 to 2.49)	682.93 (468.28 to 935.02)	0.50 (0.35 to 0.65)
Central Sub-Saharan Africa	0.43 (0.29 to 0.60)	1080.06 (735.71 to 1470.36)	1.21 (0.80 to 1.69)	1136.91 (756.88 to 1588.38)	0.01 (-0.08 to 0.10)
East Asia	5.58 (3.86 to 7.54)	470.81 (329.33 to 635.95)	8.12 (5.75 to 11.05)	429.67 (304.25 to 585.42)	-0.51 (-0.60 to -0.42)
Eastern Europe	1.61 (1.11 to 2.2)	638.26 (441.05 to 874.64)	1.82 (1.27 to 2.50)	735.83 (510.58 to 1005.6)	-0.24 (-0.42 to -0.06)
Eastern Sub-Saharan Africa	1.16 (0.80 to 1.58)	917.79 (628.42 to 1236.02)	3.08 (2.08 to 4.20)	974.65 (668.67 to 1308.67)	-0.14 (-0.24 to -0.04)
High-income Asia Pacific	0.70 (0.48 to 0.96)	367.93 (252.40 to 504.46)	0.93 (0.65 to 1.25)	447.86 (307.99 to 606.65)	0.40 (0.27 to 0.54)
High-income North America	1.93 (1.34 to 2.62)	640.75 (446.86 to 864.81)	3.70 (2.58 to 4.94)	982.78 (685.33 to 1322.41)	0.59 (0.34 to 0.84)
North Africa and Middle East	2.23 (1.51 to 3.08)	788.13 (536.47 to 1078.26)	5.66 (3.73 to 7.78)	900.68 (598.46 to 1242.73)	0.23 (0.11 to 0.35)
Oceania	0.03 (0.02 to 0.04)	490.41 (337.66 to 672.6)	0.06 (0.04 to 0.09)	507.9 (329.2 to 704.04)	-0.05 (-0.10 to -0.01)
South Asia	6.43 (4.42 to 8.77)	737.68 (508.98 to 996.63)	14.25 (9.87 to 19.29)	777.8 (542.56 to 1049.65)	-0.54 (-0.77 to -0.31)
Southeast Asia	1.67 (1.15 to 2.26)	413.36 (286.16 to 564.46)	3.45 (2.38 to 4.71)	467.63 (323.74 to 634.88)	0.03 (-0.10 to 0.16)
Southern Latin America	0.28 (0.20 to 0.38)	575.29 (398.25 to 784.19)	0.47 (0.32 to 0.65)	652.62 (439.62 to 904.82)	-0.13 (-0.34 to 0.07)
Southern Sub-Saharan Africa	0.3 (0.21 to 0.41)	733.16 (511.87 to 997.02)	0.69 (0.47 to 0.95)	880.69 (609.09 to 1219.63)	0.26 (0.06 to 0.45)
Tropical Latin America	0.94 (0.65 to 1.28)	694.30 (485.38 to 940.86)	1.96 (1.35 to 2.66)	780.15 (539.06 to 1062.15)	-0.34 (-0.66 to -0.02)
Western Europe	3.18 (2.24 to 4.30)	739.93 (517.88 to 999.75)	4.17 (2.95 to 5.61)	858.16 (600.37 to 1164.62)	0.14 (-0.02 to 0.31)
Western Sub-Saharan Africa	0.99 (0.68 to 1.35)	732.24 (502.89 to 999.64)	2.56 (1.76 to 3.51)	736.53 (502.61 to 1002.77)	-0.10 (-0.18 to -0.02)

Table S4 Incidence of depressive disorders in 1990 and 2021, and estimated annual percentage change (EAPC) in age-standardised rates (ASRs) per 100 000, by 204 countries and territories, from 1990 to 2021 (generated from data available at <https://ghdx.healthdata.org/gbd-results-tool>)

	1990		2021		EAPC, %, in ASRs from 1990 to 2021 (95% CI)
	Number of all ages (95% UI)	ASRs per 100 000 (95% UI)	Number of all ages (95% UI)	ASRs per 100 000 (95% UI)	
Afghanistan	490374 (405660.85 to 594520.56)	6186.56 (5192.28 to 7422.94)	1833462.08 (1362239.84 to 2486365.87)	7277.55 (5472.05 to 9618.17)	0.13 (-0.01 to 0.27)
Albania	63892.06 (54363.51 to 76324.7)	2175.5 (1865.81 to 2592.98)	92779.3 (70540.98 to 120219.05)	2939.69 (2221.07 to 3810.32)	0.37 (0.17 to 0.57)
Algeria	1046098.91 (852384.32 to 1302393.8)	5026.29 (4191.77 to 6129.97)	2377097.7 (171866.27 to 3159708.09)	5417.8 (4086.34 to 7110.34)	0.01 (-0.13 to 0.16)
American Samoa	903.35 (759.27 to 1117.47)	2168.09 (1839.8 to 2585.08)	1195.96 (918.94 to 1545.25)	2378.24 (1845.77 to 3062.36)	0.01 (-0.09 to 0.1)
Andorra	2621.29 (2222.01 to 3227.75)	4259.92 (3618.07 to 5191.45)	5075.82 (3724.96 to 6640.03)	5207.68 (3858.94 to 6862.59)	0.17 (-0.06 to 0.41)
Angola	584491.95 (483531.06 to 721661.95)	7743.97 (6548.49 to 9391.48)	2008560.03 (1496474.52 to 2653117.3)	8342.09 (6317.08 to 10779.16)	-0.05 (-0.16 to 0.06)
Antigua and Barbuda	1807.72 (1501.45 to 2216.95)	3148.48 (2611.82 to 3828.66)	3913.88 (2914 to 5162.42)	3844.31 (2875.71 to 5124.46)	0.2 (-0.01 to 0.41)
Argentina	1002516.23 (851897.82 to 1199955.73)	3087.51 (2624.49 to 3685.42)	1785616.18 (1385024.89 to 2225883.08)	3721.36 (2853.61 to 4637.28)	0.01 (-0.21 to 0.23)
Armenia	93646.64 (79448.09 to 111068.47)	2946.76 (2498.52 to 3485.3)	142893.33 (109583.99 to 184102.55)	4123.49 (3157.96 to 5322.25)	0.63 (0.43 to 0.83)
Australia	958709.27 (842660.99 to 1103613.78)	5359.27 (4688.66 to 6175.42)	1559827.28 (1208641.51 to 2024222.41)	5840.36 (4476.37 to 7567.64)	0.13 (-0.01 to 0.26)
Austria	335344.81 (291667.55 to 392511.69)	3855.59 (3337.3 to 4534.07)	383589.08 (294331.54 to 502168.15)	3858.52 (2899.62 to 5104.37)	-0.59 (-0.84 to -0.34)
Azerbaijan	182164.68 (155053.52 to 215954.36)	2846.68 (2449.93 to 3314.27)	401135.03 (301883.82 to 517488.04)	3579.79 (2698.82 to 4632.07)	0.28 (0.08 to 0.49)
Bahamas	7630.05 (6285.67 to 9299.46)	3252.72 (2739.47 to 3923.86)	17291.36 (12850.11 to 22621.17)	4016.58 (2977.75 to 5254.48)	0.19 (-0.04 to 0.42)
Bahrain	30385.48 (25118.77 to 37529.16)	6250.19 (5289.02 to 7524.89)	111981.75 (82728.04 to 147215.38)	6514.65 (4816.98 to 8604.51)	-0.46 (-0.64 to -0.29)
Bangladesh	4710245.63 (3948785.43 to 5666763.52)	5861.43 (5002.91 to 6943.05)	10640828.17 (8178865.55 to 13956071.52)	6512.3 (5063.59 to 8522.58)	0.05 (-0.09 to 0.2)
Barbados	8758.1 (7289.39 to 10596.57)	3315.58 (2788.56 to 4015.24)	15222.4 (11232.18 to 20270.6)	4271.49 (3198.3 to 5617.72)	0.31 (0.12 to 0.51)
Belarus	536346.55 (461445.45 to 616899.33)	4612.39 (3998.44 to 5307.6)	704880.28 (539086.26 to 919833.33)	6256.58 (4727.61 to 8083.79)	0.08 (-0.16 to 0.31)
Belgium	416218.98 (383173.8 to 455497.87)	3753.64 (3447.08 to 4123.9)	625854.51 (487117.41 to 795276.24)	5025.91 (3900.79 to 6480.98)	0.76 (0.58 to 0.95)
Belize	4840.17 (4044.15 to 5921.8)	3404.23 (2870.34 to 4083.87)	18213.84 (13899.93 to 24159.57)	4302.34 (3260.9 to 5628.9)	0.36 (0.19 to 0.53)
Benin	154468.52 (129630.25 to 188004.84)	4965.35 (4178.77 to 5953.33)	513192.34 (391628.04 to 671227.1)	5537.74 (4214.34 to 7176.86)	0.2 (0.15 to 0.25)
Bermuda	2623.7 (2232.63 to 3115.48)	3989.89 (3417.28 to 4711.68)	3347.17 (2467.54 to 4363.09)	4225.17 (3095.9 to 5588.31)	-0.38 (-0.58 to -0.18)
Bhutan	22159.55 (18415.47 to 27153.63)	5077.35 (4240.9 to 6124.89)	36250.01 (27263.43 to 47401.78)	4813.61 (3618.27 to 6334.1)	-0.23 (-0.32 to -0.13)
Bolivia	206116.06 (174152.19 to 247517.83)	4224.03 (3591.62 to 5027.54)	604360.31 (458206.65 to 806728.95)	5251.68 (4009.68 to 6975.63)	0 (-0.31 to 0.3)
Bosnia and Herzegovina	166314.91 (142731.92 to 197123.1)	3577.82 (3076.15 to 4210.55)	149554.46 (113103.73 to 195422.91)	3604.63 (2754.74 to 4664.12)	-0.85 (-1.12 to -0.58)
Botswana	44502.01 (36867.31 to 54402.38)	4727.52 (3979.52 to 5707.82)	139631.07 (104556.32 to 189689.48)	6079.3 (4651.93 to 8156.64)	0.19 (0.04 to 0.34)
Brazil	6201247.78 (5435968.86 to 7241633.67)	4720.3 (4170.78 to 5421.89)	12962201.86 (11166811.88 to 15122272.52)	5336.88 (4600.09 to 6204.94)	-0.4 (-0.77 to -0.04)
Brunei Darussalam	3945.9 (3225.95 to 4923.1)	1611.15 (1364.2 to 1947.24)	9025.25 (6688.29 to 11679.92)	1868.65 (1394.32 to 2405.9)	0.15 (-0.02 to 0.32)
Bulgaria	324552.73 (281321.37 to 378258.33)	3143.92 (2743.81 to 3658.71)	332981.72 (252603.19 to 426729.96)	3806.83 (2906.43 to 4911.38)	-0.39 (-0.68 to -0.1)
Burkina Faso	322300.77 (272697.46 to 387387.04)	5190.29 (4452.95 to 6165.95)	816271.18 (629691.85 to 1088834.83)	5284.75 (4112.54 to 6983.62)	0.19 (0.11 to 0.28)
Burundi	248827.87 (208790.83 to 302288.31)	6742.36 (5702.67 to 8000.63)	584706.67 (429734.33 to 766308.42)	6211.95 (4601.87 to 8015.66)	-0.77 (-0.94 to -0.6)
Cabo Verde	14106.79 (12009.23 to 16877.93)	5378.34 (4581.41 to 6428.93)	38603.21 (29334.87 to 50508.81)	6898.38 (5280.14 to 8942.85)	0.39 (0.25 to 0.53)
Cambodia	246886.67 (204205.18 to 303898.63)	3034.62 (2583.16 to 3657.97)	543078.01 (411123.65 to 696510.15)	3234.77 (2469.14 to 4163.73)	-0.48 (-0.65 to -0.31)
Cameroon	364651.47 (307840.38 to 439641.79)	5191.93 (4403.3 to 6242.49)	1309212.61 (994929.74 to 1733331.13)	5740.08 (4468.2 to 7488.99)	0.17 (0.12 to 0.22)

Canada	1036133.04 (917791.47 to 1207973.62)	3528.72 (3114.68 to 4128.26)	1745803.36 (1330682.41 to 2274945.11)	4625.14 (3465.13 to 6125.37)	-0.04 (-0.34 to 0.27)
Central African Republic	159149.11 (131269.44 to 194609.7)	7789.13 (6515.43 to 9379.53)	357112.28 (262141.4 to 476604.18)	8195.73 (6270.29 to 10492.76)	0.02 (-0.07 to 0.12)
Chad	245456.48 (202543.7 to 300368.78)	6127.87 (5178.72 to 7389.94)	705350.29 (524441.81 to 912582.13)	6520.34 (4915.03 to 8340.41)	0.14 (0.03 to 0.25)
Chile	733837.44 (657345.97 to 835319.41)	5487.77 (4920.51 to 6233.78)	1149323.05 (880386.99 to 1523881.86)	5740.86 (4370.07 to 7651.79)	-0.44 (-0.69 to -0.19)
China	30491035.56 (26775058.48 to 35440156.48)	2628.67 (2315.01 to 3014.83)	42360180.54 (36991764.23 to 49036060.33)	2345.08 (2070.08 to 2722.3)	-0.57 (-0.72 to -0.42)
Colombia	719469.28 (603274.2 to 883544.32)	2588.75 (2200.15 to 3094.23)	1419147.7 (1084002.93 to 1836207.08)	2643.92 (2020.72 to 3420.23)	-0.57 (-0.85 to -0.29)
Comoros	15615.43 (13134.72 to 18825.4)	4969.97 (4223.01 to 5862.51)	35862.08 (26918.41 to 47526.82)	5392.73 (4096.58 to 7182.15)	-0.08 (-0.22 to 0.06)
Congo	140633.42 (117202.97 to 173002.33)	7754.82 (6551.64 to 9297.85)	379091.37 (279859.52 to 502796.44)	7973.72 (5898.6 to 10423.3)	-0.25 (-0.37 to -0.12)
Cook Islands	497.95 (397.75 to 628.47)	2862.49 (2321.08 to 3524.34)	630.55 (472.96 to 835.06)	3260.39 (2404.55 to 4356.07)	0.13 (0.05 to 0.2)
Costa Rica	91034.84 (75899.08 to 110497.29)	3563.12 (3007.51 to 4271.44)	241045.96 (185041.77 to 307862.9)	4593.73 (3534.11 to 5874.46)	0.42 (0.26 to 0.57)
Croatia	212988.56 (184699.32 to 249925.79)	3814.78 (3316.5 to 4415.65)	211561.21 (158369.22 to 270180.18)	3779.3 (2885.44 to 4820.97)	-0.65 (-0.86 to -0.44)
Cuba	665502.53 (571339.81 to 790898.02)	5827.52 (5016.92 to 6864.55)	751424.47 (579855.42 to 977245.44)	5341.52 (4152.96 to 7109.02)	-0.99 (-1.25 to -0.73)
Cyprus	27203.41 (22817.52 to 33296.8)	3384.16 (2838.31 to 4143.1)	59648.67 (44270.16 to 79813.31)	4001.28 (2956.23 to 5338.68)	0.15 (-0.04 to 0.34)
Czechia	422819.56 (365438.54 to 493817.87)	3578.15 (3088.76 to 4170.37)	493517.19 (375703.46 to 628134.23)	3703.77 (2823.94 to 4702.03)	-0.55 (-0.76 to -0.33)
Côte d'Ivoire	341571.45 (284288.83 to 419164.62)	4311.41 (3657.45 to 5155.11)	906118.89 (691220.64 to 1189244.17)	4484.74 (3412.74 to 5890.35)	0.03 (-0.04 to 0.09)
Democratic People's Republic of Korea	471262.42 (401929.48 to 560846.26)	2401.62 (2064.05 to 2850.39)	689009.76 (526443.85 to 892758.27)	2238.22 (1707.91 to 2889.2)	-0.42 (-0.48 to -0.35)
Democratic Republic of the Congo	1974722.1 (1613795.43 to 2434920.1)	7139.99 (5931.21 to 8694.39)	5241764.16 (3921441.06 to 6947040.82)	7422.84 (5692.63 to 9559.45)	-0.01 (-0.11 to 0.09)
Denmark	311564.87 (270796.09 to 360980.51)	5282.03 (4579.48 to 6162.25)	307853.64 (237691.72 to 394772.59)	4724.49 (3574.64 to 6155.96)	-0.9 (-1.16 to -0.64)
Djibouti	14636.47 (12102.77 to 18079.78)	5078.44 (4303.07 to 6046.1)	61742.87 (47441.72 to 80591.59)	5672.13 (4422.99 to 7369.52)	0.12 (0.02 to 0.21)
Dominica	2087.39 (1741.63 to 2528.6)	3224.65 (2696.53 to 3922.29)	3034.67 (2292.74 to 4033.32)	4050.59 (3060.3 to 5395.58)	0.28 (0.08 to 0.48)
Dominican Republic	251129.59 (207635.48 to 308954.46)	4275 (3559.49 to 5100.36)	563481.62 (421620.1 to 760324.81)	5056.51 (3798.32 to 6825.38)	0.22 (0.04 to 0.4)
Ecuador	299171.71 (252562.87 to 355623.86)	3571.28 (3034.56 to 4244.75)	858691.47 (660709.55 to 1099677.17)	4725.79 (3643.8 to 6070.7)	0.4 (0.17 to 0.63)
Egypt	2038437.73 (1666663.29 to 2536853.13)	4299.21 (3561.63 to 5196.52)	5292985.31 (3927339.05 to 6842378.74)	5368.99 (4027.6 to 6847.92)	0.33 (0.13 to 0.53)
El Salvador	195913.78 (164857.51 to 234694.55)	4462.81 (3770.75 to 5338.15)	310654.21 (241618.28 to 404048.36)	4794.98 (3715.37 to 6222.42)	-0.19 (-0.38 to 0)
Equatorial Guinea	24367.1 (20140.17 to 29794.69)	7895.82 (6610.78 to 9505.84)	99963.56 (75847 to 135027.13)	8050.3 (6310.58 to 10460.59)	-0.11 (-0.22 to 0.01)
Eritrea	131626.56 (108833.26 to 158320.14)	5966.46 (5025.55 to 7014.77)	315783.29 (236757.52 to 416714.14)	6213.68 (4700.55 to 8203.31)	-0.09 (-0.17 to -0.02)
Estonia	101883.98 (88500.78 to 120355.08)	5732.8 (5001.06 to 6690.44)	91161.45 (70370.53 to 118081.44)	5438.85 (4163.56 to 6984.21)	-1.11 (-1.35 to -0.86)
Eswatini	26036.23 (21639.2 to 31409.91)	4827.39 (4068.38 to 5737.57)	73326.46 (53952.1 to 96969.09)	7222.45 (5387.5 to 9320.06)	0.6 (0.4 to 0.79)
Ethiopia	2000468.18 (1713383.94 to 2362458.21)	6075.88 (5211.06 to 7094.78)	4888344.28 (4080971.09 to 5883794.79)	6102.7 (5082.45 to 7249.89)	-0.31 (-0.42 to -0.2)
Fiji	16881.56 (14128.11 to 20902.28)	2507.11 (2146.5 to 2991.96)	27849.45 (21177.04 to 37221.65)	3042.55 (2314.65 to 4063.82)	0.14 (0.01 to 0.27)
Finland	326836.34 (283781.44 to 382518.3)	6026.52 (5214.19 to 7092.31)	355341.29 (275131.98 to 452009.04)	6080.09 (4669.11 to 7858.9)	-0.63 (-0.87 to -0.4)
France	3409653.82 (3111463.39 to 3714927.29)	5392.52 (4914.88 to 5883.17)	4038906.67 (3141807.43 to 5154127.04)	5596.72 (4328.44 to 7246.39)	-0.28 (-0.48 to -0.07)
Gabon	58573.81 (49170.36 to 71283.87)	7464.59 (6381 to 8975.77)	132466.53 (100439.35 to 169733.81)	8182.42 (6233.37 to 10436.72)	-0.07 (-0.18 to 0.04)
Gambia	44699.87 (37218.95 to 54826.36)	6947.54 (5947.63 to 8267.93)	132947.74 (100168.71 to 171515.13)	7623.84 (5859.42 to 9674.16)	-0.08 (-0.19 to 0.03)
Georgia	221304.17 (190298.96 to 259527.35)	3722.23 (3214.41 to 4341.34)	207153.57 (155175.36 to 263668.54)	4769.76 (3547.47 to 6120.52)	0.28 (0.11 to 0.46)
Germany	3216274.27 (2882231.63 to 3630643.45)	3521.37 (3150.6 to 4013.87)	4579009.43 (3468353.08 to 5943041.25)	4828.97 (3638.94 to 6355.47)	0.85 (0.69 to 1)
Ghana	521954.18 (434263.3 to 634248.58)	5023.72 (4222.55 to 5954.62)	1502950.77 (1127022.19 to 1987138.55)	5528.29 (4211.47 to 7174.12)	0.1 (0.03 to 0.18)
Greece	736120.46 (622427 to 892625.91)	6329.78 (5313.23 to 7715.95)	899873.22 (683936.91 to 1171553.6)	7809.92 (5854.82 to 10389.71)	-0.01 (-0.37 to 0.35)
Greenland	5175.63 (4375.52 to 6227.74)	8271.9 (7060.28 to 9853.25)	5633.36 (4326.73 to 7138.96)	9885.55 (7594.04 to 12631.2)	-0.15 (-0.37 to 0.07)

Grenada	2555.22 (2138.89 to 3087.78)	3457.21 (2925.75 to 4188.87)	4781.18 (3484.53 to 6190.74)	4235.76 (3086.7 to 5494.05)	0.2 (0.05 to 0.36)
Guam	3808.8 (3211.06 to 4602.55)	2850.54 (2447.33 to 3412.31)	5962.24 (4561.45 to 7545.29)	3534.67 (2708.73 to 4506.06)	0.3 (0.14 to 0.46)
Guatemala	259974.32 (217190.38 to 314946.07)	4609.64 (3933.53 to 5489.3)	780404.72 (593946.11 to 1041700.07)	5331.48 (4099.31 to 6928.83)	-0.12 (-0.38 to 0.14)
Guinea	206743.62 (171440.1 to 250561.93)	4802.45 (4037.84 to 5729.85)	521587.37 (399743.91 to 692512.43)	5514.13 (4261.37 to 7173.5)	0.25 (0.17 to 0.32)
Guinea-Bissau	32975.96 (27601.62 to 39837.44)	4990.06 (4202.79 to 5900.29)	81594.9 (60884.42 to 108762.07)	5640.61 (4300.73 to 7413.76)	0.24 (0.17 to 0.31)
Guyana	35554.38 (29873.89 to 42708.47)	5371.82 (4555.12 to 6378.24)	59537.55 (45183.27 to 77195.02)	7677.43 (5842.94 to 9993.11)	0.59 (0.42 to 0.75)
Haiti	207495.71 (171416.47 to 256092.46)	4115.61 (3450.29 to 5039.74)	560035.28 (418613.67 to 733967.79)	4742.07 (3606.24 to 6128.27)	0.05 (-0.1 to 0.2)
Honduras	111936.16 (93590.53 to 136597.06)	3475.42 (2922.8 to 4171.87)	425984.57 (316429.8 to 562957.93)	4674.83 (3482.44 to 6111.74)	0.46 (0.28 to 0.65)
Hungary	462622.85 (400284.93 to 537080.27)	3798.19 (3284.35 to 4419.12)	453306.76 (341599.73 to 573394.11)	3575.57 (2734.93 to 4545.26)	-0.84 (-1.06 to -0.61)
Iceland	9432.19 (8051.44 to 11223.27)	3560.27 (3034 to 4228.6)	13290.04 (10064.68 to 17297.09)	3512.31 (2608.32 to 4624.15)	-0.36 (-0.52 to -0.19)
India	32848182 (28466248.9 to 38785086.24)	4732 (4115.11 to 5503.32)	70824742.61 (61285924 to 83286850.54)	4947.31 (4303.45 to 5781.08)	-0.83 (-1.15 to -0.52)
Indonesia	3104982.22 (2640839.47 to 3671623.08)	1888.78 (1624.43 to 2191.39)	6975878.96 (5873753.2 to 8234830.81)	2369.42 (1998.11 to 2795.92)	0.17 (-0.04 to 0.38)
Iran	2652359.85 (2200698.99 to 3253643.06)	5741.54 (4801.57 to 6890.63)	6268723.79 (5090403.49 to 7596826.85)	6807.71 (5604.27 to 8199.67)	0.64 (0.49 to 0.79)
Iraq	674465.37 (560071.38 to 818497.03)	4581.16 (3856.78 to 5535.94)	2013877.79 (1532535.54 to 2647440.08)	5035.4 (3839.99 to 6551.06)	0.23 (-0.15 to 0.6)
Ireland	172364.23 (149525.94 to 201738.84)	4715.88 (4098.94 to 5539.4)	328657.21 (251622.21 to 423917.21)	6384.83 (4876.01 to 8339.85)	0.45 (0.24 to 0.65)
Israel	256201.48 (217065.08 to 304126.44)	5287.39 (4508.19 to 6273.94)	564119.24 (428595.64 to 740522.45)	5808.73 (4419.62 to 7642.55)	-0.32 (-0.51 to -0.14)
Italy	2935078.21 (2522734.46 to 3416177.07)	4474.51 (3851.07 to 5241.64)	3644536.33 (3126072.98 to 4236258.76)	5328.04 (4529.83 to 6299.15)	-0.28 (-0.56 to 0)
Jamaica	65632.18 (54340.13 to 80612.26)	3153.63 (2603.08 to 3856.28)	124230.58 (91662.35 to 165362.38)	4031.97 (2963.38 to 5364.55)	0.31 (0.1 to 0.52)
Japan	3212708.19 (2869729.43 to 3639912.75)	2303.89 (2053.49 to 2610.85)	4189909.45 (3664772.49 to 4762629.45)	2992.26 (2618.03 to 3480.35)	0.56 (0.35 to 0.78)
Jordan	154944.91 (126397.21 to 194893.19)	5214.72 (4385.74 to 6292.32)	652097.19 (493884.34 to 875923.03)	5264.24 (4026.2 to 6878.44)	-0.34 (-0.48 to -0.21)
Kazakhstan	592002 (511692.07 to 695383.66)	3945.2 (3414.82 to 4621.16)	846389.4 (644961.41 to 1085297.22)	4501.73 (3432.8 to 5776.61)	0.07 (-0.05 to 0.19)
Kenya	864351.1 (756077.61 to 1011428.39)	6019.72 (5316.47 to 6905.7)	2422020.02 (2102986.73 to 2812554.55)	6202.69 (5466 to 7099.85)	-0.25 (-0.39 to -0.11)
Kiribati	1816.03 (1514.15 to 2203.76)	2823.85 (2395.69 to 3356.8)	3250.21 (2461.21 to 4205.29)	2879.45 (2199.92 to 3686.21)	-0.24 (-0.34 to -0.13)
Kuwait	75500.12 (61494.81 to 95512.52)	4554.5 (3788.03 to 5572.68)	265385.19 (193491.01 to 359732.52)	4938.46 (3681.07 to 6653.67)	0.22 (0.13 to 0.31)
Kyrgyzstan	157002 (134874.76 to 185401.24)	4262.15 (3663.82 to 5023.13)	294125.46 (223582.58 to 369711.57)	4708.48 (3571.44 to 5925.51)	-0.18 (-0.37 to 0)
Lao People's Democratic Republic	88804.88 (74004.71 to 108261.18)	2608.77 (2216.37 to 3137.23)	194575.4 (145515.8 to 253914.43)	2692.71 (2021.96 to 3482.02)	-0.35 (-0.52 to -0.18)
Latvia	162067.74 (140348.44 to 189758.73)	5267.56 (4589.19 to 6175.02)	137814.48 (100845.96 to 178185.52)	5780.4 (4241.2 to 7481.91)	-0.58 (-0.82 to -0.33)
Lebanon	143084.45 (120260.81 to 175641.55)	5217.35 (4430.11 to 6344.58)	453968.58 (330729.77 to 612222.98)	7687.95 (5601.09 to 10308.59)	0.44 (0.22 to 0.65)
Lesotho	82617.15 (69126.09 to 100253.02)	7208.25 (6061.3 to 8665.08)	156853.92 (119635.9 to 207358.71)	9306.49 (7172.66 to 12171.19)	0.42 (0.23 to 0.62)
Liberia	91143.91 (76189.34 to 110998.16)	5287.87 (4509.49 to 6397.26)	229470 (174907.56 to 305775.75)	5622.46 (4337 to 7346.41)	0.29 (0.16 to 0.41)
Libya	175799.69 (143792.28 to 220807.47)	5024.43 (4172.39 to 6137.46)	451807.22 (345684.94 to 601833.57)	5950.16 (4579.7 to 7873.36)	0.31 (0.19 to 0.43)
Lithuania	207851.35 (179282.17 to 242163.79)	5106.49 (4428.53 to 5965.17)	221826.7 (170756.61 to 288861.89)	6530.74 (5113.25 to 8677.58)	-0.15 (-0.4 to 0.09)
Luxembourg	19568.9 (16876.43 to 22921.02)	4559.17 (3899.02 to 5347.63)	30647.08 (23677.15 to 39315.49)	4260.2 (3299.45 to 5432.33)	-0.78 (-1.01 to -0.54)
Madagascar	462162.89 (388304.9 to 553557.33)	5703.04 (4858.52 to 6774.8)	1334700.41 (993531.82 to 1766022.5)	6246.73 (4824.5 to 8064.15)	-0.01 (-0.13 to 0.1)
Malawi	317367.81 (267306.94 to 386177.46)	4845.76 (4156.77 to 5773.25)	759691.5 (568979.11 to 991477.04)	5273.29 (4036.87 to 6795.94)	-0.17 (-0.3 to -0.04)
Malaysia	467416.66 (391751.25 to 570406.98)	3112.8 (2655.3 to 3721.44)	1217436.04 (915736.28 to 1599855.87)	3668.66 (2772.61 to 4799.53)	0.76 (0.56 to 0.95)
Maldives	6198.36 (5205.86 to 7536.37)	3647.41 (3110.28 to 4338.5)	17523.92 (13387.96 to 22823.23)	3197.61 (2451.08 to 4135.84)	-1.03 (-1.2 to -0.86)
Mali	230039.7 (193388.23 to 276957.49)	3900.62 (3296.74 to 4664.6)	640470.11 (476253.72 to 850744.03)	4018.57 (3016.27 to 5285.12)	-0.03 (-0.16 to 0.09)
Malta	13597.6 (11365.13 to 16378.12)	3478.72 (2917.98 to 4193.3)	19196.12 (14935.17 to 24675.91)	3948.76 (3038.21 to 5103.94)	0.08 (-0.12 to 0.28)

Marshall Islands	895.55 (749.49 to 1108.42)	2589.21 (2200.79 to 3074.94)	1531.53 (1166.31 to 2048.56)	2790.48 (2157.75 to 3709.05)	-0.08 (-0.17 to 0)
Mauritania	59929.56 (50683.79 to 72535.45)	4138.86 (3549.72 to 4969.62)	141657.97 (108092.79 to 185012.4)	4318.47 (3325.28 to 5543.5)	-0.06 (-0.2 to 0.07)
Mauritius	48400.97 (40859.91 to 57580.08)	4496.89 (3822.36 to 5285.19)	70413.72 (53598.27 to 89961.78)	4894.44 (3704.26 to 6257.02)	-0.39 (-0.6 to -0.18)
Mexico	2331586.1 (2039809.5 to 2714729.01)	3474.4 (3065.4 to 4001.33)	7287214.22 (6324315.42 to 8563363.9)	5347.28 (4653.95 to 6270.77)	1.05 (0.85 to 1.25)
Micronesia	2241.87 (1868.76 to 2762.88)	2679.68 (2281.69 to 3216.46)	2851.9 (2169.37 to 3702.67)	2805.54 (2143.34 to 3633.43)	-0.15 (-0.25 to -0.06)
Monaco	1755.33 (1420.95 to 2147.59)	4867.09 (3914.37 to 5984.56)	2515.6 (1849.3 to 3273.3)	6088.08 (4548.8 to 8129.93)	0.22 (0.06 to 0.39)
Mongolia	79831.02 (66819.54 to 96641.54)	4737.45 (4042.53 to 5701.34)	153997.49 (117325.14 to 200250.72)	5002.77 (3815.58 to 6510.63)	-0.02 (-0.07 to 0.03)
Montenegro	18870.1 (16386.01 to 22202.43)	2924.2 (2530.98 to 3422.53)	27792.8 (20781.89 to 36241.64)	3786.59 (2822.31 to 5002.05)	0.14 (-0.07 to 0.35)
Morocco	1395414.83 (1147999 to 1719207.45)	6407.07 (5332.13 to 7786.05)	2871612.62 (2148812.21 to 3710222.81)	7446.24 (5564.79 to 9621.48)	0.11 (-0.07 to 0.29)
Mozambique	517016.05 (432458.68 to 634035.76)	5598.29 (4737.11 to 6708.88)	1460225.53 (1081476.13 to 1936578.55)	6812.23 (5177.6 to 8714.4)	0.28 (0.18 to 0.38)
Myanmar	568628.9 (473269.25 to 691971.36)	1576.55 (1334.83 to 1892.6)	1188399.71 (901692.07 to 1579128.96)	2067.69 (1566.59 to 2740.34)	0.21 (-0.07 to 0.48)
Namibia	41897.08 (34938.18 to 51076.77)	4014.36 (3407.02 to 4788.55)	116286.06 (86968.62 to 153914.62)	5285.82 (3976.91 to 6870.18)	0.05 (-0.18 to 0.27)
Nauru	241.68 (190.2 to 309.59)	2844.08 (2295.36 to 3527.62)	327.55 (238.19 to 451.04)	3263.67 (2368.96 to 4427.03)	0.16 (0.09 to 0.23)
Nepal	808336.06 (679969.96 to 974380.69)	5717.33 (4818.24 to 6857.62)	2189850.04 (1616376.94 to 2819200.69)	7482.7 (5566.66 to 9539.52)	0.49 (0.28 to 0.69)
Netherlands	705852.46 (649976.9 to 775169.63)	4200.98 (3856.48 to 4618.7)	958347.36 (736495.25 to 1269980.52)	5122.34 (3925.92 to 6745.85)	0.12 (-0.11 to 0.35)
New Zealand	145948.72 (122627.82 to 176194.56)	4039.94 (3380.69 to 4865.58)	224055.24 (176639.47 to 288003.63)	4271.05 (3354.58 to 5559.21)	0.07 (0.03 to 0.11)
Nicaragua	104971.68 (87905.67 to 125833.74)	3722.95 (3169.69 to 4433.93)	294453.37 (219666.39 to 382601.72)	4525.39 (3388.94 to 5824.8)	0.17 (0 to 0.34)
Niger	234642.68 (195049.38 to 283626.2)	4684.88 (3960.64 to 5557.28)	726901.27 (537446.14 to 942155.53)	4810.42 (3692.57 to 6214.24)	0.12 (0.08 to 0.15)
Nigeria	2984719.54 (2551908.22 to 3500796.41)	4629.05 (3995.8 to 5384.52)	6652217.41 (5659279.1 to 7831462.15)	4162.19 (3566.3 to 4811.22)	-0.54 (-0.71 to -0.36)
Niue	61.23 (49.86 to 75.82)	2873.72 (2322.68 to 3548.34)	57.85 (43.62 to 75.69)	3245.27 (2434.37 to 4283.59)	0.1 (0.02 to 0.18)
North Macedonia	54277.64 (46276.61 to 64264.22)	2693.34 (2297.81 to 3158.2)	89188.27 (68941.54 to 114477.31)	3414.83 (2635.75 to 4393.57)	-0.05 (-0.33 to 0.23)
Northern Mariana Islands	1001.35 (830.37 to 1237.72)	2211.49 (1873.85 to 2629.26)	1524.74 (1189.93 to 2051.1)	2977.7 (2318.54 to 4005.59)	0.48 (0.32 to 0.64)
Norway	190866.58 (164591.26 to 223352.55)	4125.27 (3533.11 to 4865.05)	289387.95 (241061.2 to 345460.07)	4957.5 (4114.86 to 5950.63)	0.28 (0.15 to 0.41)
Oman	75376.92 (61617.73 to 94984.8)	4587.77 (3820.77 to 5604.72)	269805.12 (200849.01 to 366173.54)	5535.42 (4137.54 to 7298.5)	0.29 (0.15 to 0.43)
Pakistan	3907601.05 (3307584.69 to 4623081.46)	4952.43 (4180.11 to 5856.89)	10204780.17 (8140370.11 to 12709501.35)	5213.71 (4198.5 to 6344.69)	-0.07 (-0.22 to 0.08)
Palau	425.98 (337.46 to 539.73)	2869.71 (2322.64 to 3524.96)	655.37 (484.25 to 862.66)	3220.12 (2406.89 to 4270.91)	0.08 (0 to 0.16)
Palestine	124035.77 (101076.51 to 155030.81)	8080.59 (6816.11 to 9728.95)	441475.29 (328964.89 to 580637.72)	9361.05 (7060.71 to 12169.09)	0.17 (-0.04 to 0.39)
Panama	69773.37 (57860.56 to 83875.37)	3384.43 (2850.37 to 4052.89)	180541.07 (135996.58 to 235007.33)	4100.98 (3091.66 to 5348.33)	0.19 (-0.01 to 0.4)
Papua New Guinea	102527.72 (84714.15 to 127274.21)	2934.68 (2481.6 to 3528.54)	276823.47 (205062.78 to 367317.69)	2950.55 (2197.49 to 3874.82)	-0.16 (-0.21 to -0.12)
Paraguay	108286.41 (90295.43 to 132656.54)	3275.54 (2777.75 to 3941.58)	330085.91 (249838.89 to 443088.48)	4543.27 (3459.42 to 6083.36)	0.52 (0.36 to 0.69)
Peru	423346.5 (357014.89 to 507722.68)	2376.25 (2035.7 to 2826.33)	1056097.24 (804496.92 to 1379822.35)	2840.66 (2172.79 to 3709.03)	-0.27 (-0.62 to 0.08)
Philippines	1623411.06 (1384410.79 to 1924965.27)	3141.54 (2700.73 to 3667.29)	3636094.06 (3083529.95 to 4328704.56)	3272.6 (2796.08 to 3853.86)	-0.38 (-0.65 to -0.1)
Poland	812121.2 (700114.91 to 941105.46)	2002.55 (1733.37 to 2332.73)	1169056.89 (985513.25 to 1370643.86)	2539.36 (2130.24 to 3005.71)	-0.17 (-0.52 to 0.19)
Portugal	707798.77 (606226.24 to 833629.59)	6339.07 (5415.8 to 7500.66)	872692 (669854.89 to 1123368.95)	7066.25 (5327.05 to 9377.03)	-0.4 (-0.69 to -0.11)
Puerto Rico	110680.58 (93410.74 to 131790.84)	3033.31 (2563.54 to 3616.03)	138069.55 (104819.83 to 178863.84)	3387.45 (2606.18 to 4500.3)	-0.06 (-0.25 to 0.13)
Qatar	23018.68 (18550.43 to 28925.99)	5047.42 (4232.43 to 6131.82)	185709.92 (135979.63 to 252762.65)	5304.67 (4042.13 to 7023.65)	-0.21 (-0.34 to -0.07)
Republic of Korea	976949.75 (855333.42 to 1123310.49)	2099.4 (1863.94 to 2397.77)	1553945.79 (1190215.85 to 1937212.28)	2628.96 (2012.2 to 3271.65)	0.7 (0.6 to 0.81)
Republic of Moldova	191778.3 (166883.64 to 223394.53)	4250.05 (3702.42 to 4924.2)	202838.72 (151344.27 to 260531.66)	4473.3 (3380.05 to 5801.22)	-0.46 (-0.68 to -0.23)

Romania	691662.95 (600705.67 to 807958.94)	2696.3 (2334.37 to 3145.86)	804547.89 (613347.97 to 1024820.58)	3422.68 (2628.44 to 4343.2)	0.1 (-0.12 to 0.33)
Russian Federation	6022187.49 (5152006.04 to 7028400.52)	3625.09 (3122.36 to 4230.57)	7405420.58 (6298014.32 to 8637565.69)	4380.35 (3730.44 to 5133.6)	-0.15 (-0.37 to 0.06)
Rwanda	325944.36 (275236.16 to 395987.22)	6930.31 (5891.91 to 8272.83)	714909.51 (534108.28 to 912569.04)	6747.22 (5108.1 to 8557.15)	-0.68 (-0.85 to -0.52)
Saint Kitts and Nevis	1664.32 (1332.73 to 2070.06)	4494.41 (3601.81 to 5611.4)	3672.82 (2601.73 to 4913.98)	5297.57 (3824.7 to 7140.67)	0.16 (0.02 to 0.29)
Saint Lucia	4065.11 (3416.51 to 4907.58)	3528.37 (2990.61 to 4259.84)	9604 (7171.53 to 12615.71)	4653.78 (3483.38 to 6151.38)	0.29 (0.08 to 0.49)
Saint Vincent and the Grenadines	3218.46 (2697.29 to 3894.79)	3484.92 (2956.62 to 4165.27)	5720.36 (4297.13 to 7343.12)	4560.96 (3448.29 to 5890.1)	0.41 (0.24 to 0.58)
Samoa	3684.1 (3071.18 to 4495.56)	2597.67 (2222.66 to 3088.08)	5092.54 (3838.46 to 6671.26)	2652.43 (2005.47 to 3465.18)	-0.3 (-0.41 to -0.19)
San Marino	1307.24 (1060.28 to 1608.55)	4877.8 (3930.25 to 6047.89)	2258.34 (1595.96 to 3029.22)	6230.86 (4396 to 8358.45)	0.3 (0.09 to 0.51)
Sao Tome and Principe	3452.18 (2895.78 to 4143.18)	3971.19 (3366.57 to 4755.69)	7734.81 (5891.98 to 10262.06)	4257.96 (3266.82 to 5582.84)	0.11 (0.02 to 0.2)
Saudi Arabia	615480.25 (501958.68 to 769375.08)	4592.89 (3853.14 to 5568.13)	2277244.63 (1672566.81 to 3055027.62)	5377.5 (4052.05 to 7108.84)	0.42 (0.29 to 0.55)
Senegal	223078.26 (189046.9 to 270921.94)	4453.08 (3820.46 to 5361.46)	627248.76 (477897.98 to 814104.19)	5147.55 (3984.9 to 6675.71)	0.17 (0.03 to 0.31)
Serbia	350076.33 (297134.19 to 410737.49)	3290.36 (2808.02 to 3837.12)	400455.45 (295962.89 to 519219.07)	3503.99 (2600.74 to 4627.16)	-0.39 (-0.57 to -0.2)
Seychelles	1671.32 (1407.45 to 2030.7)	2436.58 (2061.83 to 2900.11)	3220.63 (2409.58 to 4142.64)	2863.93 (2155.31 to 3679.91)	-0.15 (-0.37 to 0.06)
Sierra Leone	142227.4 (120564.79 to 173426.49)	4730.1 (4029.51 to 5685.33)	337099.07 (247785.92 to 453935.33)	5167.4 (3901.69 to 6810)	0.32 (0.25 to 0.38)
Singapore	118245.66 (103551.56 to 136582.45)	3498.46 (3088.56 to 4005.52)	156258.8 (121927.06 to 198130.23)	2548.84 (1974.51 to 3247.52)	-1.65 (-1.94 to -1.35)
Slovakia	172627.62 (148490.9 to 201266.45)	3067.01 (2634.5 to 3562.65)	239476.25 (181491.28 to 311098.53)	3570 (2708.15 to 4599.57)	-0.29 (-0.49 to -0.08)
Slovenia	97785.43 (84646.82 to 112894.39)	4364.64 (3802.52 to 5029.09)	108774.7 (81549.71 to 142938.03)	3997.93 (3067.08 to 5177.87)	-0.92 (-1.13 to -0.72)
Solomon Islands	7469.13 (6141.91 to 9344.02)	2798.8 (2364.92 to 3377.32)	18159.3 (13519.75 to 24173.3)	2989.76 (2246.65 to 3935.85)	-0.1 (-0.19 to -0.01)
Somalia	283350.46 (235706.02 to 345834.79)	5694.16 (4853.27 to 6795.77)	973439.62 (715765.57 to 1280183.34)	6857.16 (5207.67 to 8984.2)	0.13 (0 to 0.26)
South Africa	1514594.73 (1335899.44 to 1763118.12)	4935.44 (4364.32 to 5678.66)	3569722.89 (3029674.92 to 4237237.13)	6184.85 (5242.37 to 7294.17)	0.35 (0.1 to 0.6)
South Sudan	219176.18 (182340.09 to 264545.2)	5361.23 (4534.28 to 6336.72)	406886.41 (304571.75 to 541264.72)	5904.67 (4399.76 to 7656.94)	0.17 (0.09 to 0.26)
Spain	2033195.01 (1868948.16 to 2221091.81)	4787.53 (4419.49 to 5248.39)	3364118.49 (2532253.63 to 4289642.83)	6633.65 (4972.75 to 8612.72)	1.26 (0.98 to 1.54)
Sri Lanka	543061.68 (464731.56 to 639337.88)	3244.75 (2800.15 to 3793.49)	746283.58 (578950.62 to 950770.76)	3184.35 (2450.25 to 4091.26)	-0.89 (-1.2 to -0.59)
Sudan	857903.47 (708797.58 to 1077713.62)	5257.86 (4391.58 to 6465.34)	2362760.95 (1714798.8 to 3215465.44)	5981.14 (4427.19 to 7945.05)	0.07 (-0.08 to 0.21)
Suriname	18294.26 (15567.99 to 21867.22)	5186.28 (4467.7 to 6144.01)	45546.59 (34702.43 to 60192.57)	7463.25 (5675.56 to 9834.66)	0.5 (0.31 to 0.69)
Sweden	494036.52 (438888.16 to 561255.55)	5129.22 (4526.79 to 5891.94)	662554.35 (537994.81 to 811223.78)	5927.22 (4756.75 to 7339)	0.1 (-0.04 to 0.25)
Switzerland	411361.57 (357214.04 to 479414.28)	5293.62 (4581.38 to 6146.2)	545415.55 (414694.09 to 720287.84)	5308.37 (4038.35 to 7045.88)	-0.72 (-1.17 to -0.26)
Syrian Arab Republic	479793.45 (388165.11 to 598687.14)	4827.79 (3970.02 to 5837.37)	833865.82 (622742.11 to 1117207.19)	5692.34 (4279.66 to 7614.36)	0.17 (-0.01 to 0.36)
Taiwan (Province of China)	353785.5 (304249.02 to 420902.52)	1777.04 (1527.42 to 2088.88)	626482.82 (478511.28 to 800210.93)	2032.37 (1566.57 to 2573.02)	0.34 (0.29 to 0.39)
Tajikistan	127409.61 (108424.21 to 152704.64)	3217.49 (2748.85 to 3830.01)	317350.39 (239917.46 to 413907.88)	3596.03 (2754.74 to 4603.06)	-0.16 (-0.36 to 0.03)
Thailand	1367033.86 (1151764.96 to 1665621.53)	2454.84 (2088.57 to 2917.42)	2315649.73 (1746059.67 to 3006545.29)	2865.17 (2178.28 to 3688.02)	0.1 (0 to 0.2)
Timor-Leste	17643.01 (14561.36 to 21484.12)	2762.17 (2350.22 to 3306.63)	36143.04 (26960.59 to 47944.54)	2833 (2170.88 to 3719.77)	-0.46 (-0.64 to -0.28)
Togo	116724.42 (98000.75 to 140686.68)	5034.51 (4268.36 to 5942.85)	349892.69 (262563.05 to 453570.37)	5503.36 (4181.17 to 7017.17)	0.18 (0.13 to 0.23)
Tokelau	40.57 (32.65 to 50.09)	2881.96 (2324.47 to 3562.24)	44.78 (33.24 to 60.27)	3235.81 (2371.7 to 4343.56)	0.08 (0.01 to 0.16)
Tonga	1837.72 (1539.99 to 2244.51)	2214.31 (1876.54 to 2671.58)	2360.35 (1768.78 to 3110.38)	2440.23 (1852.22 to 3219.47)	0.03 (-0.07 to 0.12)
Trinidad and Tobago	50299.79 (42477.49 to 58972.52)	4539.61 (3831.55 to 5331.07)	90614.61 (67983.15 to 120453.5)	5832.8 (4345.77 to 7726.47)	0.03 (-0.21 to 0.26)
Tunisia	472373.51 (395582.17 to 579965.3)	6459.64 (5400.76 to 7816.96)	1078430.6 (808072.19 to 1404766.25)	8561.61 (6408.98 to 11198.23)	0.26 (0.06 to 0.46)
Turkey	2473400.48 (2196952.37 to 2817424.9)	4682.41 (4200.71 to 5273.37)	5054025.31 (3769912.4 to 6651251.72)	5654.58 (4256.88 to 7389.21)	0.23 (0.08 to 0.38)
Turkmenistan	102430.64 (87110.39 to 121611.03)	3604.75 (3050.33 to 4241.53)	192918.88 (145886.96 to 244322.68)	3916.73 (2956.25 to 4998.67)	-0.17 (-0.32 to -0.02)
Tuvalu	243.87 (195.79 to 304.52)	2883.56 (2338.48 to 3538.51)	391.35 (290.02 to 522.43)	3216.43 (2396.08 to 4266.77)	0.07 (0 to 0.14)

Uganda	957390.16 (798348.48 to 1168071.72)	8713.13 (7373.64 to 10366.88)	2845396.55 (2129266.7 to 3724962.02)	9644.06 (7284.35 to 12568.13)	-0.34 (-0.56 to -0.12)
Ukraine	3172952.22 (2720685.13 to 3698560.57)	5193.97 (4465.76 to 6039.32)	3202693.89 (2456534.88 to 4055136.04)	5853.84 (4482.23 to 7398.62)	-0.52 (-0.74 to -0.31)
United Arab Emirates	82965.12 (67815.44 to 104943.58)	4565.35 (3862.29 to 5484.98)	596404.9 (435815.88 to 826929.74)	5054.6 (3844.66 to 6844.28)	-0.17 (-0.36 to 0.02)
United Kingdom	3649502.52 (3160806.73 to 4263823.66)	5825.54 (5020.4 to 6838.91)	4661414.75 (4014358.25 to 5396329.68)	6290.35 (5402.08 to 7407.83)	-0.11 (-0.41 to 0.19)
United Republic of Tanzania	972656.97 (814537.25 to 1192204.38)	5607.71 (4770.93 to 6731.22)	2591744.63 (1932687.57 to 3485843.39)	5953.14 (4566.12 to 7754.06)	-0.1 (-0.2 to 0.01)
United States of America	10615027.61 (9451221.2 to 12154276.61)	3947.29 (3495.01 to 4518.2)	22777072.46 (20176920.57 to 26064662.43)	6782.8 (5967.8 to 7836.06)	0.85 (0.53 to 1.18)
United States Virgin Islands	3593.39 (3013.67 to 4357.14)	3486.9 (2948.83 to 4183.57)	4514.29 (3421.61 to 5806.37)	4318.65 (3265.83 to 5611.43)	0.34 (0.18 to 0.49)
Uruguay	102131.96 (88239.85 to 123037.62)	3170.38 (2715.82 to 3863.03)	170204.14 (127992.29 to 220281.15)	4685.71 (3486.07 to 6124.26)	0.83 (0.66 to 1)
Uzbekistan	603529.62 (516520.86 to 715399.83)	3730.62 (3166.14 to 4383.46)	1306610.88 (988407.66 to 1687093.62)	3998.75 (3048.33 to 5168.62)	-0.12 (-0.26 to 0.02)
Vanuatu	3401.74 (2806.19 to 4192.75)	2788.57 (2356.44 to 3368.78)	8380.34 (6340.04 to 11179.08)	2967.74 (2262.89 to 3860.11)	-0.13 (-0.23 to -0.04)
Venezuela	561734.22 (471028.68 to 679139.58)	3683.76 (3132.81 to 4401.11)	1183082.95 (892016.37 to 1542201.42)	4160.08 (3108.09 to 5396.42)	0.12 (0.03 to 0.22)
Viet Nam	1215528.33 (1025435.57 to 1465726.09)	2065.77 (1758.66 to 2451.98)	2351418.42 (1776288.62 to 3008467.12)	2251.05 (1706.81 to 2912.79)	-0.26 (-0.4 to -0.12)
Yemen	584329.39 (476894.98 to 718213.29)	5954.61 (4944.79 to 7313.42)	1769297.57 (1319593.34 to 2407870.55)	6135.05 (4606.73 to 8280.16)	0.04 (-0.01 to 0.09)
Zambia	243424.67 (201398.17 to 294367.32)	4711.31 (3936.41 to 5577.16)	783479.01 (592691.67 to 1028306.23)	5488.82 (4187.95 to 7043.3)	0.07 (-0.06 to 0.2)
Zimbabwe	230123.26 (192902.6 to 279486.56)	3361.02 (2839.96 to 4050.73)	484337.74 (364016.78 to 615922.25)	4067.45 (3112.97 to 5145.07)	0.28 (0.16 to 0.41)

Table S5 Prevalence of depressive disorders in 1990 and 2021, and estimated annual percentage change (EAPC) in age-standardised rates (ASRs) per 100 000, by 204 countries and territories, from 1990 to 2021 (generated from data available at <https://ghdx.healthdata.org/gbd-results-tool>)

	1990		2021		EAPC, %, in ASRs from 1990 to 2021 (95% CI)
	Number of all ages (95% UI)	ASRs per 100 000 (95% UI)	Number of all ages (95% UI)	ASRs per 100 000 (95% UI)	
Afghanistan	404600.64 (343557.09 to 481984.06)	5210.83 (4477.17 to 6157.87)	887635.45 (722959.37 to 1074799.62)	5915.66 (4679.08 to 7439.35)	0.1 (-0.01 to 0.2)
Albania	72686.68 (63228.25 to 84427.44)	2476.79 (2147.53 to 2864.05)	29795.18 (24552.92 to 36462.35)	2977.09 (2453.72 to 3629.24)	0.22 (0.1 to 0.35)
Algeria	891158.31 (745088.3 to 1077022.72)	4404.21 (3735.09 to 5187.91)	3454.07 (2828.85 to 4198.23)	4652.66 (3751.22 to 5855.17)	0.01 (-0.11 to 0.11)
American Samoa	1044.51 (898.46 to 1227.02)	2671.08 (2299.57 to 3117.22)	302516.8 (245784.73 to 373322.97)	2809.74 (2343.94 to 3391.33)	0.01 (-0.04 to 0.06)
Andorra	2415.19 (2101.67 to 2849.18)	3877.5 (3374.1 to 4540.71)	53114656.12 (47435175.6 to 59334612.53)	4495.3 (3538.36 to 5553.27)	0.13 (-0.05 to 0.3)
Angola	474829.13 (402865.85 to 575318.42)	6375.95 (5496.25 to 7507.65)	136589.88 (111793.13 to 170856.79)	6772.06 (5457.87 to 8551.62)	-0.04 (-0.12 to 0.05)
Antigua and Barbuda	1666.81 (1436.26 to 1964.27)	2916.33 (2496.7 to 3404.3)	261329.58 (214066.09 to 319242.36)	3368.22 (2719.12 to 4211.54)	0.14 (-0.01 to 0.29)
Argentina	896593.12 (776577.24 to 1044116.37)	2773.82 (2400.44 to 3226.18)	765561.32 (613346.15 to 922433.41)	3187.11 (2598.14 to 3853.63)	-0.08 (-0.27 to 0.1)
Armenia	96244.86 (84076.72 to 110489.19)	2990.75 (2608.71 to 3401.25)	2935091.8 (2422691.43 to 3522608.09)	3758.45 (3072.81 to 4560.26)	0.42 (0.28 to 0.56)
Australia	821332.8 (729664.33 to 925011.55)	4553.89 (4044.98 to 5153.05)	211888.26 (170566.06 to 261864.7)	4867.37 (3924.09 to 6049.76)	0.09 (-0.01 to 0.2)
Austria	318634.46 (283029.48 to 364382.02)	3602.5 (3183.12 to 4127.75)	388047.9 (319157.03 to 462756.78)	3586.18 (2929.22 to 4425.47)	-0.42 (-0.59 to -0.25)
Azerbaijan	188756.07 (163825.52 to 217637.44)	2925.32 (2543.19 to 3345.02)	181744.66 (146492.29 to 221727.21)	3395.56 (2799.31 to 4048.04)	0.18 (0.05 to 0.31)
Bahamas	6979.52 (5969.86 to 8234.11)	2987.19 (2570.74 to 3493.47)	2663108.09 (2212343.8 to 3155243.45)	3481.88 (2743.9 to 4318.63)	0.14 (-0.03 to 0.31)
Bahrain	25132.82 (21191.33 to 29985.69)	5214.75 (4536.89 to 6092.74)	37193.9 (29870.05 to 45563.94)	5345.61 (4199.19 to 6755.05)	-0.4 (-0.54 to -0.26)
Bangladesh	3940814.04 (3397567.53 to 4618818.92)	4983.41 (4361.4 to 5761.99)	8347347 (7396640.58 to 9410130.76)	5406.96 (4348.6 to 6666.28)	0.04 (-0.07 to 0.16)
Barbados	7992.03 (6925.76 to 9237.8)	3029.85 (2620.25 to 3516.79)	810661.68 (672484.04 to 979304.32)	3653.71 (2888.14 to 4616.51)	0.23 (0.09 to 0.37)
Belarus	478047.46 (418633.36 to 542391.05)	4111.04 (3602.27 to 4687.63)	561155.09 (450413.96 to 673598.03)	5172.23 (4157.31 to 6380.95)	0.05 (-0.12 to 0.23)
Belgium	389398.25 (354566.29 to 430730.25)	3452.13 (3136.69 to 3829.57)	131265.95 (107304.93 to 159620.22)	4299.2 (3523.27 to 5271.62)	0.6 (0.45 to 0.75)
Belize	4296.65 (3688.76 to 5120.42)	3085.02 (2659.97 to 3592.42)	866213.15 (714852.26 to 1028186.4)	3678.32 (2982.84 to 4579.49)	0.27 (0.15 to 0.4)
Benin	141405.55 (120485.01 to 166164.06)	4532.24 (3942.68 to 5205.89)	3709737.1 (3283798.47 to 4210611.17)	4901.39 (3967.66 to 6057.5)	0.15 (0.11 to 0.18)
Bermuda	2317.23 (2010.01 to 2700.62)	3487.3 (3039.72 to 4057.42)	5530.75 (4497.2 to 6776.95)	3622.35 (2842.66 to 4516.11)	-0.29 (-0.44 to -0.15)
Bhutan	19471.25 (16695.56 to 22915.98)	4447.15 (3877.23 to 5127.85)	18686.62 (15095.43 to 23021.04)	4269.19 (3481.25 to 5240.22)	-0.17 (-0.25 to -0.1)
Bolivia	177728.16 (153961.18 to 209405.72)	3670.96 (3180.72 to 4215.6)	287340.41 (233218.51 to 352293.72)	4333.12 (3481.26 to 5488.02)	-0.01 (-0.24 to 0.23)
Bosnia and Herzegovina	161101.54 (140568.94 to 184288.99)	3432.23 (3025.56 to 3906.44)	1653.65 (1354.69 to 2036.34)	3424.24 (2795.16 to 4255.19)	-0.59 (-0.77 to -0.41)
Botswana	40996.33 (34899.8 to 48821.45)	4377.31 (3782.01 to 5096.22)	18624.1 (15498.59 to 22803.66)	5252.34 (4200.73 to 6573.34)	0.13 (0.02 to 0.24)
Brazil	5148886.98 (4627168.64 to 5837709.92)	3954.08 (3564.57 to 4422.61)	3077.57 (2488.33 to 3798.24)	4364.12 (3881.43 to 4947.33)	-0.32 (-0.6 to -0.03)
Brunei Darussalam	4081.26 (3443.57 to 4942.07)	1689.28 (1463.35 to 1977.04)	2668.59 (2204.91 to 3264.95)	1857.73 (1530.42 to 2284.43)	0.10 (-0.01 to 0.21)
Bulgaria	321073.03 (283056.29 to 367420.88)	3132.39 (2765.77 to 3588.38)	1490807.61 (1224917.58 to 1808106.59)	3547.86 (2858.46 to 4297.31)	-0.27 (-0.46 to -0.07)
Burkina Faso	290988.57 (251428.25 to 341758.54)	4686.3 (4112.1 to 5405.25)	1224107.85 (1002662.8 to 1513419.11)	4738.81 (3884.07 to 5854.6)	0.14 (0.08 to 0.2)
Burundi	215851.19 (185434.09 to 254288.25)	5798.23 (5042.74 to 6668.19)	8686.89 (7131.85 to 10750.58)	5394.07 (4304.42 to 6673.13)	-0.61 (-0.74 to -0.49)
Cabo Verde	12453.79 (10828.86 to 14589.11)	4821.33 (4215.42 to 5590.48)	180174.23 (146366.99 to 216537.93)	5800.66 (4702.23 to 7189.67)	0.28 (0.17 to 0.39)
Cambodia	250262.23 (214982 to 296914.4)	3294.78 (2846.85 to 3838)	99922.93 (80886.34 to 124113.14)	3398.97 (2759.22 to 4062.96)	-0.32 (-0.42 to -0.21)
Cameroon	330565.02 (283223.36 to 390852.7)	4678.47 (4076.6 to 5413.75)	229964.74 (186495.7 to 277490.26)	5036.9 (4075.42 to 6200.38)	0.12 (0.08 to 0.16)

Canada	1009082.52 (894432.32 to 1148646.57)	3384.85 (2997.03 to 3849.88)	778529.9 (637637.7 to 939581.78)	4108 (3303.05 to 5162.8)	-0.03 (-0.24 to 0.19)
Central African Republic	129539.66 (110434.97 to 157155.11)	6418.15 (5508.33 to 7609.72)	1223301.91 (993165.82 to 1506327.46)	6679.23 (5249.14 to 8238.67)	0.01 (-0.06 to 0.09)
Chad	212535.21 (181750.05 to 251701.9)	5321.75 (4647.12 to 6186.76)	381112.95 (308083.94 to 467570.17)	5573.94 (4434.24 to 6889.5)	0.1 (0.01 to 0.19)
Chile	587609.76 (533429.84 to 654638.6)	4427.73 (4029.12 to 4898.29)	1335679.72 (1086649.04 to 1630653.75)	4570.19 (3579.29 to 5865.84)	-0.38 (-0.58 to -0.17)
China	34479389.55 (31145101.72 to 38431728.11)	3071.84 (2779.1 to 3404.49)	94653.36 (77936.48 to 114180.13)	2875.68 (2589.96 to 3203.43)	-0.44 (-0.5 to -0.38)
Colombia	671210.32 (582646.55 to 784085.16)	2431.7 (2124.35 to 2810.53)	143564.73 (117921.12 to 173669.82)	2459.76 (2017.88 to 2980.77)	-0.44 (-0.64 to -0.23)
Comoros	14572.26 (12640.52 to 17219.85)	4592.52 (4000.18 to 5307.84)	1281239.61 (1138663.27 to 1440334.27)	4851.05 (3931.42 to 6047.94)	-0.07 (-0.17 to 0.03)
Congo	114055.31 (96958.2 to 137609.73)	6394.86 (5556.44 to 7508.64)	1477946.35 (1221230.72 to 1756526.34)	6509.76 (5119.35 to 8054.56)	-0.21 (-0.31 to -0.11)
Cook Islands	525.42 (443.15 to 626.21)	3138.13 (2632.65 to 3709.15)	26148.1 (21260.7 to 32070.79)	3419.29 (2733.8 to 4278.65)	0.1 (0.05 to 0.15)
Costa Rica	79910.67 (69395.1 to 94159.59)	3145.18 (2734.3 to 3641.89)	428251.9 (348082.07 to 514916.1)	3830.65 (3067.28 to 4744.16)	0.33 (0.21 to 0.44)
Croatia	201467.89 (177588.06 to 229133.83)	3593.32 (3179.55 to 4071.64)	77324.36 (62979.61 to 95152.2)	3543.81 (2838.4 to 4307.9)	-0.47 (-0.61 to -0.32)
Cuba	540726.43 (472316.75 to 615716.42)	4748.21 (4138.62 to 5390.76)	3831422.2 (3454826.97 to 4214943.24)	4374.88 (3527.48 to 5504.56)	-0.82 (-1.03 to -0.61)
Cyprus	26582.2 (23046.79 to 31409.33)	3286.16 (2847.06 to 3882.54)	589484.22 (476048.49 to 733752.39)	3689.73 (2957.22 to 4621.23)	0.1 (-0.02 to 0.23)
Czechia	403582.66 (355750.26 to 462089.22)	3429.95 (3021.15 to 3917.23)	115857.45 (90313.01 to 142989.25)	3489.76 (2858.75 to 4220.03)	-0.39 (-0.53 to -0.24)
Côte d'Ivoire	328193.96 (280931.52 to 387955.18)	4065.86 (3571.18 to 4677.43)	87485.79 (71700.46 to 106504.02)	4179.18 (3409.01 to 5145.33)	0.02 (-0.03 to 0.06)
Democratic People's Republic of Korea	576651.01 (496493.08 to 679620.35)	2935.75 (2549.42 to 3427.52)	9165.65 (7513.61 to 11275.81)	2800.53 (2275.62 to 3397.49)	-0.25 (-0.29 to -0.22)
Democratic Republic of the Congo	1628077.17 (1381930.99 to 1958188.45)	5974.44 (5157.41 to 7086.32)	196332.47 (155655.21 to 240482.87)	6146.8 (4946.97 to 7621.8)	-0.02 (-0.09 to 0.06)
Denmark	272959.11 (242812.21 to 310450.78)	4580.26 (4046.53 to 5220.01)	370660.69 (302954.47 to 456971.95)	4171.52 (3372.16 to 5125.12)	-0.69 (-0.88 to -0.49)
Djibouti	13670.65 (11637.46 to 16304.87)	4642.78 (4051.42 to 5380.32)	466479.05 (378771.61 to 563973.85)	5022.07 (4132.82 to 6228.62)	0.08 (0.01 to 0.15)
Dominica	1901.37 (1637.77 to 2260.78)	2968.28 (2565.42 to 3479.55)	310731.03 (248386.24 to 376233.65)	3501.26 (2829.44 to 4428.13)	0.20 (0.05 to 0.34)
Dominican Republic	214109.52 (183191.37 to 255774.05)	3679.37 (3166.12 to 4301.32)	4109394.3 (3326509.63 to 5124057.72)	4192.62 (3316.93 to 5338.27)	0.17 (0.03 to 0.31)
Ecuador	265312.37 (227628.67 to 309426.06)	3222.07 (2799.71 to 3709.61)	6769071.97 (6009569.26 to 7639646.25)	3985.53 (3245.26 to 4822.57)	0.3 (0.13 to 0.48)
Egypt	1813374.96 (1538222.92 to 2169996.1)	3907.14 (3344.38 to 4612.14)	142703.71 (116758.57 to 174607.87)	4605.41 (3658.61 to 5580.05)	0.24 (0.09 to 0.39)
El Salvador	161781.98 (137645.23 to 189170.85)	3767.14 (3254.31 to 4363)	4553.83 (3657.94 to 5607.22)	3978.01 (3186.48 to 4959.97)	-0.16 (-0.31 to -0.01)
Equatorial Guinea	19767.32 (16866.36 to 23900.32)	6499.65 (5600.46 to 7687.12)	207189.03 (173331.53 to 251479.54)	6569.58 (5366.07 to 8243)	-0.1 (-0.19 to -0.01)
Eritrea	118143.72 (100519.81 to 138969.85)	5274.42 (4604.55 to 6057.04)	931251.25 (731665.38 to 1196167.13)	5412.56 (4414.51 to 6716.23)	-0.08 (-0.14 to -0.03)
Estonia	86694.34 (76923.65 to 98194.08)	4877.03 (4334.82 to 5532.56)	1545527.32 (1271194.93 to 1858875.69)	4626.13 (3782.59 to 5680.54)	-0.88 (-1.06 to -0.69)
Eswatini	23856.84 (20375.86 to 28463.39)	4450.73 (3865.44 to 5119.55)	183515.69 (150897.91 to 229059.55)	6012.59 (4738.31 to 7478.45)	0.44 (0.29 to 0.59)
Ethiopia	1773807.07 (1572963.02 to 2036388.77)	5339.5 (4752.05 to 6090.4)	2701440.04 (2201974.76 to 3270503.31)	5305.72 (4649.44 to 6114.86)	-0.26 (-0.34 to -0.18)
Fiji	18571.21 (15933.66 to 21919.86)	2905.69 (2523.62 to 3383.52)	490965.32 (397509.67 to 606699.17)	3255.04 (2685.87 to 3944.61)	0.08 (0 to 0.15)
Finland	289382.37 (257777.04 to 329686.74)	5221.79 (4642.26 to 5979.33)	581393.5 (496716.46 to 688003.13)	5220.64 (4207.99 to 6310.37)	-0.46 (-0.62 to -0.3)
France	2970982.01 (2735836.72 to 3243705.96)	4653.51 (4291.43 to 5099.37)	262860.06 (228707.1 to 298653.96)	4763.32 (3867.12 to 5869.78)	-0.22 (-0.38 to -0.06)
Gabon	47988.19 (41253.61 to 57381.59)	6190.07 (5370.48 to 7249.19)	181854.64 (148124.66 to 220676.23)	6652.51 (5373.06 to 8272.67)	-0.06 (-0.15 to 0.03)
Gambia	37898.8 (32355.66 to 45293.43)	5872.88 (5103.9 to 6794.44)	278863.01 (228092.59 to 336572.39)	6322.21 (5040.29 to 7750.16)	-0.06 (-0.15 to 0.03)
Georgia	208703.63 (182452.1 to 236153.57)	3517.38 (3081.52 to 4004.16)	486164.97 (392370.87 to 601480.81)	4196.67 (3385.1 to 5138.23)	0.2 (0.07 to 0.33)
Germany	3093113.23 (2782172.62 to 3425626.19)	3326.89 (2991.09 to 3719.43)	846284.71 (687337.54 to 1054223.13)	4179.74 (3337.22 to 5226.51)	0.62 (0.52 to 0.73)

Ghana	478033.89 (411918.33 to 566611.74)	4562.49 (3961.25 to 5265.04)	3209198.57 (2836973.39 to 3615106.05)	4896.99 (3948.15 to 6100.03)	0.08 (0.02 to 0.14)
Greece	621871.22 (536628.64 to 729402.63)	5301.98 (4536.43 to 6266.24)	466385.8 (370165.41 to 592653.85)	6274.29 (4988.79 to 8033.51)	-0.01 (-0.31 to 0.29)
Greenland	4149.83 (3510.67 to 4908.37)	6624.4 (5716.93 to 7703.16)	18516.33 (15282.46 to 22496.6)	7686.01 (6116.13 to 9616.31)	-0.13 (-0.32 to 0.05)
Grenada	2277.04 (1960.59 to 2655.86)	3124.42 (2700.69 to 3625.74)	57000.98 (46279.38 to 70343.52)	3629.42 (2928.41 to 4433.33)	0.15 (0.03 to 0.26)
Guam	4030.86 (3475.31 to 4690.65)	3124.43 (2695.5 to 3611.98)	28620.27 (23380.72 to 34835.97)	3587.91 (2951.45 to 4363.8)	0.2 (0.1 to 0.29)
Guatemala	215662.97 (184858.18 to 254793.04)	3865.57 (3331.87 to 4504.62)	74050.96 (58528.77 to 94514.74)	4336.18 (3461.14 to 5522.35)	-0.11 (-0.32 to 0.11)
Guinea	190442.54 (163751.65 to 225194.88)	4417.95 (3853.12 to 5109.12)	46214.33 (36377.47 to 58658.83)	4887.29 (4004.18 to 5968.38)	0.18 (0.13 to 0.24)
Guinea-Bissau	30162.6 (25743.5 to 35735.07)	4546.86 (3960.4 to 5244.92)	8166.52 (6457.09 to 10190.82)	4973.09 (3988.46 to 6254.25)	0.18 (0.13 to 0.23)
Guyana	28879.13 (24740.69 to 33374.36)	4433.16 (3856.69 to 5063.85)	13184.96 (10382.74 to 16715.69)	5973.28 (4679.82 to 7558.74)	0.49 (0.35 to 0.63)
Haiti	177637.44 (150888.09 to 214799.97)	3572.62 (3070.22 to 4254.32)	551178.11 (451939.14 to 668930.63)	3981.48 (3200.7 to 4989.05)	0.04 (-0.08 to 0.15)
Honduras	98590.35 (84776.92 to 117465.95)	3083.96 (2662.98 to 3573.89)	618898.75 (499826.93 to 762955.64)	3876.3 (3041.31 to 4778.42)	0.36 (0.22 to 0.5)
Hungary	434338.65 (380265.69 to 495915.29)	3579.18 (3135.31 to 4080.86)	107967.89 (85941.19 to 136473.42)	3405.13 (2731.71 to 4026.49)	-0.59 (-0.74 to -0.44)
Iceland	9039.12 (7912.8 to 10434.08)	3404.65 (2971.57 to 3934.19)	317876.44 (259440.16 to 380438.78)	3362.56 (2699.58 to 4086.38)	-0.25 (-0.36 to -0.14)
India	29095699.98 (25946841.35 to 33023568.41)	4205.59 (3774.22 to 4703.41)	3461.73 (2793.58 to 4263.91)	4363.09 (3925.71 to 4880.08)	-0.58 (-0.8 to -0.35)
Indonesia	3873509.69 (3465093.88 to 4374033.36)	2493.27 (2230.98 to 2777.74)	13048.8 (10691.55 to 15755.01)	2803.77 (2490.66 to 3155.96)	0.08 (-0.02 to 0.19)
Iran	2194911.5 (1883398.34 to 2618867.19)	4901.18 (4253.03 to 5695.71)	1615263.64 (1315798.86 to 1980943.61)	5609.44 (4810.11 to 6488.04)	0.53 (0.4 to 0.66)
Iraq	583063.82 (496077.57 to 692304.97)	4100.21 (3545.41 to 4738.76)	15453.92 (12422.82 to 19229.39)	4392.21 (3578.19 to 5449.62)	0.17 (-0.11 to 0.44)
Ireland	150864.44 (133231.34 to 172632.56)	4134.93 (3648.17 to 4744.31)	1012033.45 (816579.99 to 1268988.22)	5245.63 (4218.6 to 6585.63)	0.35 (0.19 to 0.51)
Israel	223419.05 (196065.4 to 257340.14)	4642.41 (4087.12 to 5320.29)	15050.47 (11845.01 to 18748.78)	4985.59 (4027.82 to 6211.24)	-0.25 (-0.39 to -0.11)
Italy	2640583.24 (235535.02 to 2980132.87)	3982.63 (3539.36 to 4529.68)	742471.24 (592811.06 to 935687.07)	4544.78 (4006.89 to 5187.89)	-0.21 (-0.42 to 0)
Jamaica	59933.25 (51392.74 to 70857.73)	2917.71 (2491.55 to 3407.95)	276289.45 (226086.45 to 344858.12)	3490.98 (2779.8 to 4401.67)	0.22 (0.07 to 0.38)
Japan	3083175.98 (2797141.44 to 3382372.34)	2181.89 (1988.16 to 2401)	19166791.1 (17355637.76 to 21241047.03)	2640.69 (2353.85 to 2978.86)	0.34 (0.17 to 0.5)
Jordan	130073.91 (109314.76 to 159687.71)	4522.22 (3895.32 to 5363.97)	245235.55 (191518.11 to 303807.64)	4533.63 (3694.53 to 5675.13)	-0.27 (-0.37 to -0.18)
Kazakhstan	553800.28 (486798.62 to 629567.06)	3663.86 (3216.1 to 4175.56)	141599.14 (112048.92 to 178001.65)	4024.26 (3218.88 to 4848.95)	0.05 (-0.04 to 0.14)
Kenya	766905.44 (682509.22 to 871211.16)	5273.95 (4761.8 to 5873.66)	153690.87 (122343.51 to 192191.28)	5390.09 (4878.77 to 5993.78)	-0.18 (-0.29 to -0.08)
Kiribati	1900.27 (1631.99 to 2229.27)	3130.81 (2725.94 to 3653.39)	630395.02 (501508.17 to 813533.27)	3164.73 (2634.43 to 3834.1)	-0.14 (-0.2 to -0.08)
Kuwait	66376.72 (55979.59 to 80430.34)	4045.13 (3468.42 to 4775.09)	3522678.52 (2901493.69 to 4292024.84)	4327.1 (3448.1 to 5366.64)	0.19 (0.12 to 0.26)
Kyrgyzstan	142930.54 (123989.39 to 162802.79)	3881.25 (3408.32 to 4419.1)	202051.07 (161811.02 to 249386.87)	4159.95 (3434.01 to 5075.93)	-0.14 (-0.27 to -0.01)
Lao People's Democratic Republic	94906.48 (81507.61 to 111649.12)	2988.32 (2586.22 to 3501.75)	3973992.5 (3520775.81 to 4493874.85)	3027.9 (2452.13 to 3738.6)	-0.21 (-0.31 to -0.11)
Latvia	140017.39 (123249.39 to 158797.58)	4559.7 (4027.43 to 5193.95)	1004952.18 (825676.01 to 1226641.55)	4852.29 (3831.49 to 6013.27)	-0.46 (-0.64 to -0.27)
Lebanon	123290.25 (106290.52 to 144886.73)	4540.37 (3922.17 to 5314.27)	4118.14 (3324.71 to 5016.34)	6163.48 (4855 to 7851.21)	0.34 (0.17 to 0.51)
Lesotho	69225.76 (59904.21 to 81743.82)	6094.87 (5318.21 to 7108.62)	2891040.95 (2323616.91 to 3535436.58)	7439.42 (5975.69 to 9437.21)	0.33 (0.17 to 0.48)
Liberia	81717.27 (70787.94 to 96645.64)	4734.98 (4178.98 to 5494.24)	497235.98 (397340.53 to 629762.16)	4952.05 (4007.54 to 6171.99)	0.21 (0.11 to 0.31)
Libya	148387.7 (125406.58 to 179417.46)	4385.94 (3772.78 to 5145.64)	4856.73 (3943.72 to 5884.41)	5011.43 (4064.11 to 6352.54)	0.25 (0.16 to 0.34)
Lithuania	181162.95 (160034.01 to 207076.68)	4447.93 (3931.75 to 5093.73)	728476.73 (584791.12 to 910918.01)	5361 (4421.19 to 6688.01)	-0.13 (-0.31 to 0.06)
Luxembourg	17840.22 (15637.79 to 20478.27)	4081.94 (3574.41 to 4681.76)	467824.58 (370695.45 to 595302.23)	3859.45 (3102.75 to 4707.91)	-0.58 (-0.74 to -0.41)
Madagascar	415812.35 (358961.1 to 489588.34)	5082.55 (4471.16 to 5809.61)	2635.74 (2122.53 to 3317)	5433 (4420.26 to 6608.16)	-0.01 (-0.09 to 0.08)
Malawi	299510.28 (258352.89 to 352050.76)	4506.9 (3929.41 to 5223.94)	159779.62 (126252.77 to 205656.1)	4779.03 (3845.23 to 5773.86)	-0.12 (-0.21 to -0.03)

Malaysia	483731.46 (417204.01 to 567576.38)	3320.91 (2879.55 to 3867.66)	722920.89 (585493.02 to 880139.08)	3675.18 (3028.35 to 4516.29)	0.49 (0.36 to 0.61)
Maldives	5840.63 (5005.09 to 6882.16)	3674.42 (3199.62 to 4292.47)	229420.04 (178049.12 to 291706.79)	3312.79 (2768.38 to 3992.13)	-0.71 (-0.82 to -0.61)
Mali	225745.78 (194603.74 to 262635.23)	3806.9 (3319.16 to 4360.58)	35669.36 (28219.38 to 44899.96)	3877.11 (3150.39 to 4738.94)	-0.03 (-0.11 to 0.06)
Malta	13244.48 (11509.23 to 15322.22)	3349.65 (2891.04 to 3911.73)	5968590.73 (5318409.45 to 6765298.38)	3654.25 (2969.46 to 4514.02)	0.05 (-0.09 to 0.19)
Marshall Islands	928.18 (796.5 to 1102.23)	2956.53 (2564.86 to 3477.84)	5211454.32 (4452302.75 to 6082844.21)	3087.55 (2573.58 to 3768.4)	-0.05 (-0.1 to 0)
Mauritania	57731.52 (49962.56 to 67693.48)	3966.33 (3469.83 to 4592.98)	555445.46 (447867.36 to 707039.58)	4077.76 (3339.34 to 4888.19)	-0.05 (-0.14 to 0.05)
Mauritius	45006.15 (38805.59 to 52243.14)	4282.75 (3705.49 to 4917.66)	2043955.91 (1635214.85 to 2576582.89)	4526.95 (3668.52 to 5545.92)	-0.29 (-0.44 to -0.14)
Mexico	2086488.55 (1863518.61 to 2354919.96)	3135.12 (2828.09 to 3497.02)	4491163.23 (3545567.62 to 5511911.03)	4375.61 (3906.49 to 4953.41)	0.81 (0.65 to 0.97)
Micronesia	2334.56 (2008.88 to 2734.4)	3019.82 (2628.91 to 3522.54)	10667497.05 (9463555.23 to 12124713.3)	3100.48 (2503.69 to 3800.76)	-0.09 (-0.15 to -0.04)
Monaco	1590.61 (1335.56 to 1865.08)	4294.36 (3604.59 to 5085.82)	256860.98 (206496.97 to 320943.56)	5094.7 (3998.73 to 6455.52)	0.17 (0.04 to 0.3)
Mongolia	69742.26 (60375.57 to 82080.11)	4206.34 (3689.19 to 4880.78)	278755.39 (222730.85 to 350112.5)	4381.14 (3586.61 to 5440.68)	-0.02 (-0.05 to 0.02)
Montenegro	19346.06 (17061.81 to 22317.34)	2985.24 (2641.81 to 3437.34)	351345.02 (273613.38 to 441835.4)	3542.8 (2875.46 to 4382.47)	0.09 (-0.05 to 0.23)
Morocco	1146132.29 (978717.92 to 1366712.58)	5349.87 (4601.53 to 6303.28)	92743.76 (72331.15 to 117200.77)	6026.93 (4824.87 to 7501.88)	0.08 (-0.06 to 0.23)
Mozambique	467701.78 (401982.01 to 553710.97)	5027.71 (4377.84 to 5825.43)	1769725.49 (1403701.76 to 2187136.24)	5821.08 (4700.12 to 7186.34)	0.21 (0.13 to 0.28)
Myanmar	773456.32 (654041.17 to 917142.62)	2289.7 (1949.62 to 2700.93)	8897907.52 (7584840.83 to 10460220.93)	2613.24 (2148.74 to 3152.52)	0.11 (-0.02 to 0.23)
Namibia	40399.7 (34758.11 to 47598.8)	3889.9 (3421.66 to 4493.79)	1326251.47 (1088956.67 to 1609027.92)	4711.51 (3833.19 to 5772.75)	0.03 (-0.12 to 0.19)
Nauru	252.32 (210.72 to 304.59)	3120.06 (2640.49 to 3671.32)	236054.01 (185647.76 to 299405.01)	3415.56 (2713.53 to 4231.56)	0.12 (0.07 to 0.16)
Nepal	691679.65 (599945.11 to 814001.05)	4892.42 (4249.5 to 5695.72)	62492651.86 (56015611.65 to 70496443.11)	6058.79 (4856.29 to 7501.14)	0.39 (0.23 to 0.55)
Netherlands	639696.82 (585780.25 to 702319.18)	3769.47 (3448.5 to 4132.25)	32389.69 (26395.26 to 39791.17)	4380.15 (3521.16 to 5502.1)	0.1 (-0.07 to 0.27)
New Zealand	133463.52 (115203.58 to 155839.31)	3680.11 (3171.34 to 4300.78)	2326645.59 (1867016.77 to 2890351.43)	3810.95 (3143.49 to 4659.69)	0.04 (0.01 to 0.07)
Nicaragua	89571.54 (77054.5 to 105834.64)	3257.72 (2807.83 to 3760.37)	1439500.04 (1121776.97 to 1865842.65)	3788.07 (2942.2 to 4691.64)	0.13 (0 to 0.26)
Niger	218208.23 (186567.25 to 258362.53)	4328.57 (3799.87 to 4999.52)	340434.29 (265124.92 to 428337.79)	4417.36 (3649.65 to 5376.12)	0.09 (0.06 to 0.11)
Nigeria	2773882.5 (2473779.86 to 3165378.13)	4274.1 (3815.47 to 4837.47)	366343.04 (289150.43 to 469143.54)	3992.82 (3574.72 to 4497.08)	-0.35 (-0.47 to -0.23)
Niue	66.03 (56.28 to 77.42)	3156.17 (2673.41 to 3710.91)	381599.15 (306474.54 to 484944.14)	3398.24 (2757.92 to 4203)	0.06 (0.01 to 0.11)
North Macedonia	57449.21 (49870.35 to 66067.68)	2825.98 (2454.8 to 3242.04)	8825525.47 (7036451.07 to 10921276.06)	3287.53 (2690.56 to 4005.75)	-0.04 (-0.21 to 0.14)
Northern Mariana Islands	1172.92 (1002.91 to 1389.4)	2677.58 (2306.96 to 3117.15)	1450562.29 (1157458.99 to 1875176.77)	3200.06 (2648.61 to 3972.35)	0.28 (0.2 to 0.37)
Norway	179435.7 (159759.7 to 202992.76)	3808.27 (3370.71 to 4357.68)	1729589.15 (1404187.38 to 2167736.65)	4359.62 (3768.67 to 5040.72)	0.19 (0.09 to 0.29)
Oman	65408.78 (55348.46 to 78844.4)	4064.39 (3483.01 to 4769.8)	4275537.5 (3389191.08 to 5422087.13)	4685.13 (3775.23 to 5892.08)	0.22 (0.12 to 0.33)
Pakistan	3443956.01 (3038935.13 to 3942316.63)	4379.27 (3860.51 to 4986.58)	522502.04 (404771.86 to 683075.69)	4555.14 (3939.62 to 5343.76)	-0.05 (-0.16 to 0.07)
Palau	450.02 (377.64 to 537.48)	3146.64 (2635.77 to 3695.16)	860332.31 (674521.64 to 1074970.86)	3352.1 (2764.17 to 4157.88)	0.03 (-0.02 to 0.08)
Palestine	97125.14 (80867.69 to 117657.98)	6511.29 (5591.23 to 7706.51)	67635.94 (55104.36 to 82341.53)	7348.54 (5820.67 to 9174.55)	0.14 (-0.05 to 0.33)
Panama	61971.73 (53310.53 to 72958.64)	3020.52 (2609.89 to 3521.39)	510984.25 (401402.7 to 636512.9)	3490.23 (2778.4 to 4371.53)	0.15 (-0.01 to 0.3)
Papua New Guinea	104143.73 (89216.08 to 123712.42)	3190.05 (2767.31 to 3759.39)	32600.42 (26196.03 to 40820.58)	3197.59 (2601.95 to 3853.26)	-0.1 (-0.13 to -0.07)
Paraguay	98033.08 (84078.83 to 117283.67)	3020.04 (2601.66 to 3516.38)	690570.29 (551574.83 to 854632.09)	3857.96 (3076.17 to 4851.14)	0.39 (0.27 to 0.51)
Peru	424271.77 (369873.77 to 491417.37)	2405.28 (2114.41 to 2762.4)	279508.58 (226471.73 to 343289.25)	2697.08 (2218.35 to 3279.38)	-0.17 (-0.4 to 0.05)

Philippines	1638923.24 (1451833.76 to 1857372.93)	3317.68 (2974.05 to 3729.02)	2130735.82 (1898726.43 to 2421470.94)	3398.39 (3026.65 to 3836.29)	-0.23 (-0.39 to -0.06)
Poland	969320.46 (868269.37 to 1092101.34)	2374.48 (2127.73 to 2665.51)	705460.01 (557102.48 to 901228.37)	2721.2 (2408.65 to 3102.39)	-0.09 (-0.29 to 0.11)
Portugal	595649.34 (523922.11 to 683416.13)	5307.88 (4660.76 to 6109.55)	1169871.53 (942548.55 to 1450217.86)	5755.19 (4560.38 to 7259.52)	-0.33 (-0.56 to -0.1)
Puerto Rico	103337.87 (90378.4 to 118836.94)	2838.23 (2485.84 to 3269.94)	1993938.76 (1588811.51 to 2518009.33)	3065.67 (2506.05 to 3767.75)	-0.05 (-0.18 to 0.09)
Qatar	19730.8 (16485.28 to 23823.71)	4351.77 (3747.28 to 5083.39)	80217.99 (64026.77 to 104687.77)	4514.2 (3633.27 to 5695.25)	-0.18 (-0.29 to -0.07)
Republic of Korea	958181.49 (845462.02 to 1081313.7)	2068.96 (1844.86 to 2333.73)	4286656.24 (3712084.44 to 4977452.92)	2420.46 (1996.67 to 2883.67)	0.48 (0.4 to 0.55)
Republic of Moldova	174974.98 (155433.91 to 198899.42)	3864.19 (3430.77 to 4393.64)	55796.23 (45304 to 69305.99)	3980.62 (3268 to 4829.61)	-0.34 (-0.5 to -0.18)
Romania	722806.04 (637496.71 to 826095.3)	2830.42 (2500.56 to 3234.89)	307723.73 (239508.67 to 389427.89)	3297.95 (2690.82 to 4009.96)	0.06 (-0.08 to 0.21)
Russian Federation	5746768.09 (5121691.69 to 6497240.8)	3442.99 (3063.04 to 3900.91)	106925.39 (85383.53 to 134565.93)	3932.81 (3503.79 to 4482.62)	-0.1 (-0.25 to 0.05)
Rwanda	281307.75 (240895.19 to 334163.53)	5927.44 (5159.24 to 6858.9)	4282124.27 (3394779.24 to 5437001.31)	5776.08 (4604.14 to 7020.26)	-0.54 (-0.67 to -0.41)
Saint Kitts and Nevis	1407.37 (1185.74 to 1682.18)	3829.45 (3182.62 to 4596.1)	456971.71 (368856.95 to 572156.74)	4352.52 (3324.38 to 5545.3)	0.12 (0.02 to 0.22)
Saint Lucia	3601.84 (3112.81 to 4230.27)	3173.46 (2767.89 to 3729.16)	287235.29 (223347.72 to 363771.85)	3907.66 (3085.93 to 4892.18)	0.21 (0.06 to 0.37)
Saint Vincent and the Grenadines	2855.74 (2453.95 to 3370.47)	3142.39 (2738.33 to 3665.88)	60474.72 (47286.85 to 77368.13)	3848.65 (3134.92 to 4664.77)	0.31 (0.18 to 0.44)
Samoa	3862.97 (3338.79 to 4528.33)	2964.22 (2581.76 to 3460.48)	1601651.53 (1269517.07 to 2063236)	2992.72 (2470.27 to 3637.97)	-0.18 (-0.24 to -0.11)
San Marino	1166.26 (982.04 to 1383.62)	4302.34 (3617.35 to 5146.17)	469516.99 (381746.16 to 574362.01)	5192.13 (3985.28 to 6611.71)	0.23 (0.07 to 0.39)
Sao Tome and Principe	3294.15 (2827.28 to 3854.41)	3855.2 (3344.83 to 4458.29)	3078884.42 (2727067.32 to 3525844.9)	4032.22 (3345.35 to 4908.22)	0.06 (0 to 0.13)
Saudi Arabia	541544.91 (455132.44 to 653980.38)	4157.47 (3573.24 to 4902.32)	124289.37 (99595.86 to 157994.74)	4672.49 (3737.32 to 5815.39)	0.32 (0.23 to 0.42)
Senegal	210541.76 (182096.44 to 247607.72)	4177.38 (3688.55 to 4834.07)	103121.16 (82984.55 to 127918.93)	4624.97 (3770.01 to 5625.59)	0.12 (0.02 to 0.21)
Serbia	345254.78 (299582.07 to 393728.87)	3231.29 (2811.81 to 3705.94)	121311.04 (96681.93 to 153589.36)	3355.17 (2705.61 to 4103.73)	-0.27 (-0.39 to -0.15)
Seychelles	1884.17 (1642.46 to 2185.62)	2861.81 (2491.27 to 3329.42)	3644.18 (2991.34 to 4395.79)	3119.85 (2549.73 to 3776.73)	-0.11 (-0.23 to 0.01)
Sierra Leone	132086.96 (114441.31 to 154274.03)	4362.09 (3824.55 to 5056.73)	707341.4 (573465.36 to 878335.15)	4652.06 (3771.22 to 5740.4)	0.23 (0.18 to 0.28)
Singapore	99396.14 (89239.1 to 112729.62)	2929.96 (2620.63 to 3280.13)	7371.3 (6061.11 to 9081.31)	2242.25 (1841.23 to 2750.56)	-1.37 (-1.61 to -1.13)
Slovakia	173413.27 (151581.67 to 198609.49)	3082.53 (2694.29 to 3524.32)	72606.08 (58189.12 to 91118.93)	3396.74 (2778.03 to 4112.1)	-0.2 (-0.33 to -0.06)
Slovenia	89208.93 (78701.52 to 100920.3)	3973.89 (3506.74 to 4520.43)	134221.69 (108972.37 to 161745.54)	3692.82 (3019.52 to 4569.42)	-0.69 (-0.83 to -0.54)
Solomon Islands	7591.43 (6500.43 to 9025.15)	3094.26 (2668.65 to 3625.75)	204564.08 (163820.71 to 255501.35)	3225.65 (2663.07 to 3930.8)	-0.05 (-0.1 to 0)
Somalia	256306.56 (220686.13 to 303683.87)	5073.21 (4408.64 to 5864.68)	6457991.27 (5772062.14 to 7365493.12)	5829.81 (4728.02 to 7188.87)	0.1 (0 to 0.19)
South Africa	1378377.96 (1243636.08 to 1542592.4)	4500.71 (4081.27 to 5001.5)	565371.66 (460772.37 to 697707.42)	5310.24 (4712.53 to 6036.59)	0.25 (0.07 to 0.43)
South Sudan	198925.59 (170838.09 to 235611.12)	4826.84 (4189.21 to 5559.25)	668673.51 (542867.72 to 826231.45)	5215.92 (4225.19 to 6523.86)	0.15 (0.08 to 0.21)
Spain	1847324.72 (1697769.77 to 2024417.31)	4313.69 (3959.22 to 4730.81)	2282259.48 (1814596.51 to 2867107.15)	5521.23 (4458.81 to 6815.37)	0.95 (0.73 to 1.17)
Sri Lanka	548844.15 (476738.99 to 632680.57)	3410.46 (2974.73 to 3903.9)	617956.41 (498644.44 to 758966.37)	3361.81 (2779.84 to 4079.34)	-0.54 (-0.72 to -0.36)
Sudan	721390.68 (610335.57 to 873162.78)	4564.97 (3936.5 to 5410.19)	2298479.11 (1866414.13 to 2880326.71)	5034.73 (3965.87 to 6442.27)	0.05 (-0.07 to 0.16)
Suriname	15024.91 (13092.19 to 17558.87)	4304.51 (3781.02 to 4947.06)	827424.61 (652041.09 to 1041766.94)	5822.57 (4612.45 to 7308.52)	0.41 (0.26 to 0.57)
Sweden	441240.05 (399772.42 to 487193.72)	4514.82 (4076.09 to 5019.08)	110356.44 (86510.88 to 136981.6)	5059.62 (4263.98 to 6001.72)	0.09 (-0.02 to 0.2)
Switzerland	368143.6 (327105.4 to 417951.86)	4656.78 (4102.15 to 5317.48)	1347070.84 (1068753.74 to 1670927.5)	4656.55 (3737.73 to 5789.65)	-0.52 (-0.85 to -0.19)
Syrian Arab Republic	408478.11 (340041.77 to 493384.9)	4266.01 (3639.95 to 5029.51)	462803.79 (378630.62 to 570008.97)	4846.59 (3826.11 to 6173.3)	0.14 (0 to 0.28)
Taiwan (Province of China)	488967.15 (421931.87 to 574593.14)	2481.47 (2145.7 to 2914.22)	616988.37 (489556 to 759114.94)	2663.92 (2198.81 to 3167.6)	0.19 (0.16 to 0.21)
Tajikistan	124874.81 (108126.48 to 145609.45)	3170.67 (2783.44 to 3652.27)	1248401.86 (990971.25 to 1576400.87)	3405.52 (2779.4 to 4162)	-0.11 (-0.24 to 0.02)

Thailand	1545748.35 (1323155.04 to 1809497.49)	2880.76 (2484.07 to 3341.22)	862072.18 (694710.34 to 1061538.4)	3147.94 (2604.73 to 3740.46)	0.06 (0 to 0.11)
Timor-Leste	18466.57 (15843.41 to 21766.8)	3078.98 (2674.29 to 3599.13)	4476.69 (3587.32 to 5524.27)	3117.6 (2554.62 to 3796.42)	-0.27 (-0.38 to -0.17)
Togo	106915.54 (91678.06 to 125927.46)	4575.82 (3993.9 to 5269.62)	681.1 (549.01 to 839.95)	4884.41 (3999.21 to 5943.16)	0.13 (0.1 to 0.17)
Tokelau	43.32 (36.94 to 51.14)	3169.92 (2690.42 to 3746.98)	602403.21 (467897.76 to 765165.79)	3390.42 (2730.03 to 4301.73)	0.03 (-0.01 to 0.08)
Tonga	2082.84 (1793.01 to 2423.13)	2716.9 (2364.06 to 3158.35)	32720.37 (26136.43 to 40673.66)	2863.19 (2368.62 to 3486.29)	0.01 (-0.04 to 0.07)
Trinidad and Tobago	42476.28 (36633.87 to 48694.55)	3862.6 (3340.52 to 4382.81)	2914.73 (2308.8 to 3608.04)	4703.28 (3706.58 to 6060.85)	0.02 (-0.17 to 0.2)
Tunisia	388006.29 (331029.17 to 460419.41)	5382.87 (4653.38 to 6311.45)	1420.18 (1179.08 to 1724.53)	6766.94 (5279.69 to 8521.59)	0.21 (0.05 to 0.38)
Turkey	2123466.53 (1911628.7 to 2374237.06)	4094.47 (3690.7 to 4586.69)	1159143.01 (931075.3 to 1451721.42)	4730.05 (3756.9 to 5962.13)	0.18 (0.07 to 0.3)
Turkmenistan	97535.21 (85115.22 to 113209.39)	3435.45 (3004.99 to 3933.42)	738114.32 (603501.9 to 930138.4)	3623.91 (2962.02 to 4335.38)	-0.13 (-0.23 to -0.02)
Tuvalu	264.71 (222.68 to 315.08)	3183.26 (2691.68 to 3761.4)	3903.99 (3161.1 to 4788.23)	3370.75 (2708.51 to 4202.63)	0.01 (-0.04 to 0.05)
Uganda	788266.28 (670224.27 to 934785.01)	7165.98 (6243.71 to 8296.65)	403.53 (322.09 to 506.52)	7769.97 (6262.35 to 9849.65)	-0.29 (-0.48 to -0.1)
Ukraine	2729659.66 (2418343.24 to 3116236.2)	4479.19 (3983.59 to 5115.24)	1945.78 (1494.94 to 2462.41)	4902.54 (4040.16 to 5964.26)	-0.4 (-0.56 to -0.24)
United Arab Emirates	72686.78 (61410.85 to 86836.2)	4030.03 (3503.77 to 4699.59)	46.89 (37.58 to 59)	4332.43 (3484.91 to 5423.05)	-0.14 (-0.29 to 0)
United Kingdom	3136918.98 (2781312.87 to 3560398.04)	4931.33 (4362.76 to 5674.6)	314859.21 (252313.53 to 392059.89)	5230.62 (4577.45 to 6009.36)	-0.08 (-0.31 to 0.15)
United Republic of Tanzania	878128.16 (756034.97 to 1038649.36)	5026.43 (4378.24 to 5828.35)	3042.65 (2316.56 to 3882.18)	5242.11 (4263.83 to 6460.96)	-0.08 (-0.15 to 0)
United States of America	10534273.38 (9522756.17 to 11649623.02)	3863.4 (3486.65 to 4286.79)	1705.49 (1417.71 to 2093.2)	5549.07 (4975.71 to 6197.64)	0.48 (0.28 to 0.68)
United States Virgin Islands	3245.72 (2779.84 to 3798.36)	3145.95 (2720.89 to 3648.89)	126122.32 (104082.22 to 154522.48)	3689.92 (2980.08 to 4540.7)	0.25 (0.14 to 0.36)
Uruguay	91318.8 (79713.19 to 105689.44)	2829.8 (2455.86 to 3300.1)	307499.41 (246585.43 to 387378.86)	3838.59 (3006.61 to 4867.55)	0.65 (0.51 to 0.78)
Uzbekistan	567425.88 (496188.09 to 650256.18)	3519.01 (3076.18 to 4021.75)	62.13 (51.04 to 76.61)	3687.14 (3015.37 to 4498.12)	-0.09 (-0.19 to 0.01)
Vanuatu	3513.93 (3039.79 to 4165.1)	3090.51 (2682.37 to 3609.92)	722.03 (590.13 to 901.13)	3213.3 (2671.49 to 3945.89)	-0.07 (-0.13 to -0.02)
Venezuela	490276.99 (424946.8 to 582484.87)	3227.88 (2818.82 to 3733.37)	2191.39 (1721.12 to 2702)	3543.5 (2852.82 to 4415.13)	0.09 (0.02 to 0.17)
Viet Nam	1445602.38 (1247721.65 to 1688739.24)	2627.87 (2275.61 to 3080.74)	327.58 (258.69 to 413.76)	2729.34 (2255.57 to 3243.02)	-0.15 (-0.22 to -0.08)
Yemen	476498.18 (398769.28 to 578439.23)	5039.28 (4312.52 to 5953.9)	1935911.56 (1504963 to 2482152.76)	5159.41 (4139.64 to 6560.72)	0.03 (-0.01 to 0.07)
Zambia	230603.84 (197030.96 to 274913.18)	4414.74 (3853.17 to 5092.85)	6217.13 (5125.61 to 7501.8)	4911.22 (3981.49 to 5919.34)	0.05 (-0.05 to 0.14)
Zimbabwe	238021.46 (205601.65 to 284613.81)	3445.71 (3019.13 to 4026.87)	359972.3 (288232.52 to 456977.2)	3909.75 (3200.71 to 4674.73)	0.19 (0.11 to 0.27)

Table S6 DALYs of depressive disorders in 1990 and 2021, and estimated annual percentage change (EAPC) in age-standardised rates (ASRs) per 100 000, by 204 countries and territories, from 1990 to 2021 (generated from data available at <https://ghdx.healthdata.org/gbd-results-tool>)

	1990		2021		EAPC, %, in ASRs from 1990 to 2021 (95% CI)
	Number of all ages (95% UI)	ASRs per 100 000 (95% UI)	Number of all ages (95% UI)	ASRs per 100 000 (95% UI)	
Afghanistan	72427.98 (48785.81 to 99678.61)	923.12 (619.75 to 1268.59)	266574.14 (170852.49 to 392100.08)	1066.46 (683.79 to 1540.67)	0.12 (0 to 0.24)
Albania	11219.04 (7708.01 to 15268.56)	379.44 (262.19 to 517.67)	15239.31 (10151.79 to 21963.79)	483.69 (319.93 to 697.47)	0.31 (0.15 to 0.47)
Algeria	159759.47 (104166.54 to 220892.93)	775.69 (517.34 to 1060.67)	363837.26 (220853.21 to 544977.46)	826.53 (506.38 to 1229.05)	0 (-0.13 to 0.13)
American Samoa	162.02 (109.41 to 220.32)	399.76 (273.24 to 540.93)	214.24 (144.27 to 302.62)	425.09 (285.26 to 602.65)	-0.02 (-0.09 to 0.06)
Andorra	419.1 (283.84 to 586.59)	673.99 (456.29 to 935.9)	792.65 (501.63 to 1157.14)	801.04 (503.17 to 1208.36)	0.14 (-0.06 to 0.35)
Angola	86631.12 (57731.92 to 119374.65)	1147.19 (781.96 to 1560.73)	295504.72 (187277.89 to 433121.2)	1229.09 (782.81 to 1787.81)	-0.03 (-0.13 to 0.07)
Antigua and Barbuda	283.02 (187.89 to 391.88)	493.47 (326.78 to 681.78)	599.1 (392.06 to 909.57)	585.56 (383.76 to 888.26)	0.16 (-0.02 to 0.34)
Argentina	155781.7 (105974.83 to 215244.73)	481.1 (328.2 to 662.84)	273418.15 (176382.88 to 395666.73)	567.41 (363.08 to 820.71)	-0.03 (-0.23 to 0.18)
Armenia	15539.83 (10557.26 to 21285.19)	482.75 (328.72 to 657.53)	22237.67 (14864.61 to 31736.55)	642.54 (431.38 to 927.62)	0.54 (0.37 to 0.71)
Australia	147183.88 (102324.78 to 199105.1)	818.89 (569.54 to 1109.19)	238680.51 (160200.36 to 336308.74)	885.45 (585.52 to 1267.25)	0.11 (-0.01 to 0.23)
Austria	53732.19 (37013.63 to 72815.24)	614.02 (423.91 to 826.59)	61636.78 (40162.11 to 88595.64)	612.49 (396.36 to 896.78)	-0.51 (-0.73 to -0.3)
Azerbaijan	30427.87 (20506.93 to 42102.51)	470.26 (317.67 to 644.66)	64651.89 (40892.84 to 93497.69)	568.8 (358.96 to 822.9)	0.24 (0.07 to 0.41)
Bahamas	1198.51 (785.34 to 1657.2)	508.88 (337.94 to 701.49)	2632.14 (1661.74 to 3807.07)	609.42 (386.77 to 883.27)	0.15 (-0.05 to 0.36)
Bahrain	4647.87 (3120.97 to 6414.46)	947.63 (642.65 to 1271.65)	17018.33 (11000 to 24807.8)	974.19 (630.41 to 1400.6)	-0.45 (-0.61 to -0.29)
Bangladesh	706174.4 (475344.03 to 961928.32)	879.83 (598.04 to 1198.77)	1584072.96 (1015947.65 to 2285392.73)	966.76 (623.99 to 1396.49)	0.05 (-0.08 to 0.18)
Barbados	1366.48 (918.82 to 1875.3)	518.26 (347.44 to 715.93)	2297.45 (1520.76 to 3380.95)	645.08 (418.94 to 955.53)	0.27 (0.1 to 0.44)
Belarus	82474.94 (57191.82 to 110959.49)	710.57 (489.25 to 956.49)	104504.54 (66559.69 to 149822.49)	929.82 (592.62 to 1310.45)	0.07 (-0.13 to 0.28)
Belgium	66037.22 (47054.87 to 88411.89)	592.46 (421.36 to 802.22)	96012.61 (63159.46 to 134750.29)	766.6 (493.05 to 1075.29)	0.69 (0.52 to 0.86)
Belize	748.92 (504.39 to 1033.17)	531.22 (357.16 to 726.32)	2755.09 (1813.88 to 3989.41)	650.14 (433.85 to 944.23)	0.31 (0.16 to 0.45)
Benin	23904.42 (16255.86 to 32574.07)	762.16 (522.6 to 1025.74)	79303.12 (51744.58 to 116890.48)	845.04 (552.22 to 1230.31)	0.2 (0.16 to 0.24)
Bermuda	407.77 (278 to 560.03)	614.64 (419.47 to 844.1)	507.32 (319.15 to 730.2)	643 (406.12 to 937.29)	-0.35 (-0.53 to -0.18)
Bhutan	3392.44 (2254.03 to 4620.65)	770.32 (522.15 to 1048.63)	5595.74 (3652.7 to 8188.46)	736.41 (480.7 to 1084.7)	-0.19 (-0.28 to -0.1)
Bolivia	31477.01 (21301.44 to 42976.95)	644.74 (440.17 to 877.84)	90135.53 (57858.98 to 130073.36)	781.19 (502.65 to 1114.84)	-0.01 (-0.28 to 0.27)
Bosnia and Herzegovina	26957.39 (18668.73 to 36042.16)	573.92 (397.31 to 771.87)	23478 (15422.54 to 34648.81)	571.37 (374.87 to 834.8)	-0.74 (-0.97 to -0.52)
Botswana	6990.7 (4709.82 to 9578.38)	740.32 (505.87 to 1004.16)	21183.77 (13265.2 to 29840.2)	911.85 (583.19 to 1290.02)	0.14 (0.01 to 0.27)
Brazil	919490.31 (639181.23 to 1253590.19)	698.71 (488.4 to 946.76)	1907655.94 (1320518.23 to 2586845.71)	782.53 (540.93 to 1066.35)	-0.36 (-0.68 to -0.03)
Brunei Darussalam	668.71 (447.82 to 942.18)	271.44 (182.87 to 375.86)	1510.26 (945.72 to 2218.66)	306.29 (193.58 to 445.69)	0.12 (-0.02 to 0.26)
Bulgaria	52256.42 (35873.82 to 71058.78)	510.42 (349.09 to 694.18)	51545.98 (33389.28 to 72269.26)	597.51 (383.5 to 837.85)	-0.33 (-0.57 to -0.09)
Burkina Faso	49627.69 (34187.63 to 67660.36)	795.17 (545.1 to 1081.48)	127278.71 (81775.98 to 184284.22)	813.9 (522.64 to 1158.76)	0.22 (0.14 to 0.3)
Burundi	38033.45 (25649.23 to 52567.01)	1019.88 (691.42 to 1402.63)	89683.49 (55557.17 to 129835.58)	941.79 (604.02 to 1343.12)	-0.7 (-0.85 to -0.55)
Cabo Verde	2169.53 (1470.16 to 2938.96)	834.38 (562.77 to 1136.79)	5877.51 (3777.83 to 8664.44)	1039.1 (670.31 to 1515.5)	0.34 (0.21 to 0.47)
Cambodia	41064.41 (27717.79 to 55606.85)	521.65 (357.91 to 712.19)	91916.22 (62602.49 to 132211.29)	549.3 (375.34 to 785.02)	-0.37 (-0.5 to -0.24)
Cameroon	56394.41 (38452.37 to 76836.26)	794.27 (545.94 to 1069.13)	201843.06 (129393.46 to 287483.7)	871.89 (556.49 to 1230.73)	0.17 (0.13 to 0.21)
Canada	170088.85 (117342.04 to 229769.39)	573.9 (399.59 to 775.13)	277665.94 (183534.55 to 399035.87)	723.79 (469.21 to 1044.81)	-0.04 (-0.3 to 0.22)
Central African Republic	23370.15 (15365.86 to 32533.51)	1141.45 (788.45 to 1574.96)	52493.77 (34191.59 to 76483.97)	1201.61 (778.82 to 1699.01)	0.05 (-0.03 to 0.13)
Chad	37201.38 (25047.27 to 51574.96)	925.87 (632.78 to 1268.61)	106824.57 (67568.69 to 151535.53)	979.67 (638.1 to 1380.76)	0.13 (0.04 to 0.23)

Chile	109705.64 (77993.81 to 147267.53)	819.75 (583.51 to 1101.5)	171359.18 (108625.44 to 246622.36)	849.69 (534.26 to 1232.34)	-0.42 (-0.64 to -0.19)
China	5426668.66 (3756628.73 to 7330296.01)	473.32 (331.33 to 639.58)	7865942.53 (5560590.87 to 10696832.64)	430.61 (305.24 to 586.21)	-0.53 (-0.62 to -0.43)
Colombia	113828.81 (76672.63 to 157105.91)	407.87 (277.58 to 555.96)	223531.39 (142004.22 to 321266)	415.28 (263.5 to 596.26)	-0.51 (-0.75 to -0.26)
Comoros	2467.05 (1653.41 to 3356.52)	775.65 (523.3 to 1055.67)	5606.73 (3649.45 to 8281.06)	832.62 (546.95 to 1222.73)	-0.06 (-0.18 to 0.06)
Congo	20782.44 (13789.35 to 28852.04)	1149.53 (778.86 to 1581.33)	56212.4 (35684.26 to 81657.33)	1176.35 (757.37 to 1703.13)	-0.23 (-0.34 to -0.12)
Cook Islands	85.19 (57.02 to 121.56)	497.97 (337.37 to 705.11)	107.52 (69.28 to 153.85)	550.85 (352.13 to 796.51)	0.1 (0.03 to 0.16)
Costa Rica	14063.59 (9481.44 to 19511.3)	548.82 (373.52 to 757.49)	36190.96 (22990.66 to 53709.56)	687.85 (435.78 to 1018.19)	0.37 (0.24 to 0.51)
Croatia	33810.35 (23240.09 to 45712.28)	604.57 (415.68 to 817.8)	32696.66 (21675.77 to 46129.24)	596.52 (398.22 to 854.53)	-0.57 (-0.75 to -0.39)
Cuba	99596.08 (67626.4 to 136740.98)	871.12 (593.19 to 1188.26)	111108.18 (75237.67 to 166399.32)	792.39 (528.7 to 1189.49)	-0.95 (-1.18 to -0.71)
Cyprus	4444.36 (3006.28 to 6098.5)	550.34 (373.06 to 756.63)	9611.23 (6109.55 to 13926.92)	634.42 (404.8 to 911.97)	0.13 (-0.03 to 0.29)
Czechia	66791.46 (46644.81 to 90888.29)	569.14 (397.48 to 775.82)	77057.97 (50584.55 to 110780.9)	586.03 (388.18 to 834.12)	-0.46 (-0.64 to -0.28)
Côte d'Ivoire	54064.93 (36521.81 to 74161.24)	666.56 (457.45 to 906.85)	144526.75 (94102.69 to 203256.41)	699.75 (456.26 to 979.21)	0.07 (0.01 to 0.12)
Democratic People's Republic of Korea	87484.92 (59450.57 to 119061.28)	442.96 (302.84 to 601.8)	130906.4 (88321.69 to 187280)	417.49 (279.84 to 597.88)	-0.33 (-0.37 to -0.28)
Democratic Republic of the Congo	290394.09 (194349.22 to 400412.56)	1050.51 (716.52 to 1435.19)	775461.94 (500911.52 to 1081875.37)	1096.85 (712.84 to 1518.32)	0.03 (-0.06 to 0.11)
Denmark	48088.54 (33732.2 to 65486.75)	813.75 (565.8 to 1114.63)	47950.71 (30634.35 to 67663.67)	731.62 (469.15 to 1034.16)	-0.8 (-1.03 to -0.57)
Djibouti	2333.76 (1554.15 to 3251.13)	791.74 (531.53 to 1081.75)	9692.29 (6182.78 to 13967.07)	871.42 (569.88 to 1242.64)	0.11 (0.03 to 0.19)
Dominica	324.92 (215.52 to 450.25)	504.4 (337.51 to 699.11)	460.68 (285.18 to 673.2)	614.4 (379.57 to 906.97)	0.24 (0.06 to 0.41)
Dominican Republic	38251.8 (25655.43 to 53369.66)	651.12 (440.02 to 901)	84237.95 (51978.37 to 124265.56)	753.38 (468.9 to 1111.07)	0.18 (0.02 to 0.34)
Ecuador	46586.27 (31320.62 to 63543.22)	558.17 (377.22 to 759.72)	129913.97 (83162.79 to 186646.11)	713.92 (458.9 to 1018.39)	0.35 (0.14 to 0.55)
Egypt	317291.54 (209319.18 to 447378.45)	673.33 (449.19 to 942.97)	804259.46 (516185.19 to 1151574.11)	816.03 (537.46 to 1167.94)	0.29 (0.11 to 0.47)
El Salvador	29258.51 (19835.78 to 40111.51)	672.59 (454.93 to 926.48)	46438.13 (28579.16 to 68057.07)	717.25 (441.67 to 1043.24)	-0.17 (-0.34 to 0)
Equatorial Guinea	3568.29 (2362.75 to 4944.26)	1158.23 (782.96 to 1580.5)	14798.1 (9684.9 to 21973.06)	1187.54 (769.9 to 1748.5)	-0.07 (-0.16 to 0.03)
Eritrea	20287.6 (13496.91 to 27801)	905.01 (610.62 to 1242.43)	48819.63 (30187.08 to 70071.76)	940.57 (576.98 to 1340.44)	-0.07 (-0.14 to 0)
Estonia	15319.29 (10505.59 to 20951)	864.67 (593.99 to 1176.94)	13491.91 (9091.61 to 19747.56)	817.24 (546.11 to 1182.82)	-1.01 (-1.23 to -0.8)
Eswatini	4097.45 (2802.29 to 5735.46)	757.28 (527.56 to 1039.5)	10854.84 (6620.33 to 15710.3)	1063.84 (645.41 to 1537.59)	0.46 (0.29 to 0.64)
Ethiopia	306569.58 (210167.29 to 419943.38)	918.14 (628.27 to 1260.97)	750605.65 (503875.99 to 1046998.18)	923.69 (630.93 to 1267.15)	-0.26 (-0.35 to -0.16)
Fiji	2946.75 (2026.26 to 4003.79)	446.9 (309.53 to 607.13)	4766.12 (3211.26 to 7167.87)	518.61 (351.4 to 777.84)	0.1 (0 to 0.2)
Finland	51333.42 (35509.13 to 70536.62)	937.51 (645.3 to 1293.52)	55342.71 (37710.98 to 78145.9)	937.41 (634.73 to 1341.25)	-0.57 (-0.77 to -0.37)
France	524335.98 (371822.42 to 698024.36)	828.1 (585.56 to 1104.77)	616924.73 (407660.94 to 884562.56)	853.12 (561.41 to 1212.36)	-0.26 (-0.45 to -0.08)
Gabon	8689.11 (5777.04 to 11891.14)	1109.97 (750.72 to 1512.27)	19542.5 (12452.09 to 29253.8)	1203.29 (763.68 to 1780.81)	-0.07 (-0.17 to 0.03)
Gambia	6763.88 (4594.73 to 9269.94)	1040.31 (717.99 to 1416.71)	19871.43 (12592.98 to 29090.54)	1128.18 (715.54 to 1634.54)	-0.08 (-0.19 to 0.02)
Georgia	35096.19 (24278.64 to 48006.89)	590.84 (408.33 to 809.62)	31305.01 (19710.69 to 43651.96)	729.13 (469.58 to 1049.05)	0.24 (0.08 to 0.39)
Germany	514760.37 (367625.79 to 686710.77)	560.67 (396.7 to 751.2)	705679.96 (470084.04 to 983975.31)	739.39 (482.46 to 1063.04)	0.75 (0.62 to 0.88)
Ghana	81598.03 (54445.12 to 113187.75)	775.65 (521.63 to 1059.41)	233750.65 (151880.9 to 352127.39)	846.68 (545.58 to 1246.32)	0.11 (0.04 to 0.17)
Greece	112262.99 (75787.24 to 155391.83)	964.2 (648.3 to 1334.54)	134687.23 (88073.83 to 201171.44)	1165.87 (755.83 to 1745.01)	-0.01 (-0.35 to 0.32)
Greenland	785.97 (540.94 to 1084.06)	1244.29 (872.12 to 1701.74)	847.02 (560.68 to 1227.62)	1467.92 (964.97 to 2142.69)	-0.14 (-0.34 to 0.06)
Grenada	392.5 (263.96 to 535.53)	535.88 (361.67 to 732.43)	724.42 (452.2 to 1040.14)	639.33 (398.23 to 924.84)	0.17 (0.04 to 0.31)
Guam	660.78 (450.43 to 905.76)	499.28 (343.37 to 683.07)	1012.85 (666.66 to 1452.84)	593.88 (392.35 to 851.73)	0.24 (0.12 to 0.37)
Guatemala	38548.17 (25854.15 to 53554.74)	685.1 (465.82 to 936.47)	114493.52 (73766.59 to 174153.73)	780.81 (506.55 to 1177.44)	-0.12 (-0.35 to 0.12)
Guinea	32213.83 (21607.2 to 43463.99)	744.83 (501.03 to 1002.48)	80367.98 (52023.18 to 116907.37)	843.03 (545.83 to 1209.17)	0.23 (0.17 to 0.3)
Guinea-Bissau	5128.17 (3437.78 to 7100.8)	768.38 (516.97 to 1053.26)	12604.78 (7900.02 to 18759.95)	857.72 (540.5 to 1264.05)	0.22 (0.16 to 0.28)
Guyana	5269.7 (3625.62 to 7326.29)	796.3 (552.85 to 1101.49)	8604.77 (5467.46 to 12649.41)	1106.43 (706.41 to 1624.47)	0.54 (0.39 to 0.7)
Haiti	31152.38 (20641.56 to 43612.91)	619.51 (417.55 to 851.16)	83252.95 (54120.69 to 122273.24)	703.05 (465.21 to 1018.82)	0.05 (-0.08 to 0.18)

Honduras	17159.5 (11415.87 to 23588.58)	532.13 (359.49 to 726.14)	63254.15 (39253.29 to 93894.05)	691.31 (442.47 to 1024.45)	0.41 (0.24 to 0.57)
Hungary	72387.39 (50102.95 to 98076.31)	598.74 (414.51 to 806.58)	70793.1 (45052.03 to 100691.31)	568.14 (359.38 to 819.78)	-0.71 (-0.9 to -0.52)
Iceland	1525.62 (1044.72 to 2098.35)	575.38 (394.16 to 787.35)	2164.96 (1441.04 to 3074.22)	567.4 (375.93 to 807.2)	-0.31 (-0.45 to -0.16)
India	5003777.93 (3441536.22 to 6825796.03)	716.57 (497.22 to 974.27)	10786410.67 (7480662.81 to 14649578.31)	749.64 (523.54 to 1015.88)	-0.69 (-0.97 to -0.42)
Indonesia	580279.7 (400832.3 to 789913.72)	362.8 (251.16 to 494.58)	1279785.36 (888401.99 to 1750469.26)	429.81 (299.35 to 585.78)	0.14 (-0.01 to 0.29)
Iran	397559.52 (263977.69 to 558103.96)	871.66 (588.81 to 1215.83)	943121.74 (621981.18 to 1335101.53)	1016.39 (677.24 to 1430.67)	0.6 (0.45 to 0.74)
Iraq	102686.85 (69805.99 to 140676.28)	708.02 (485.71 to 957.56)	305679.77 (195939.71 to 437079.16)	765.44 (490.41 to 1093.32)	0.2 (-0.13 to 0.53)
Ireland	26673.51 (18486.44 to 36083.32)	731.78 (506.41 to 991.65)	49832.09 (33516.51 to 72365.92)	961.02 (643.9 to 1401.19)	0.4 (0.21 to 0.58)
Israel	39728.5 (27136.39 to 53711.78)	823.35 (562.82 to 1121.19)	86770.05 (56086.46 to 126913.41)	895.2 (576.51 to 1323.86)	-0.3 (-0.46 to -0.13)
Italy	455752.98 (313613.15 to 624058.03)	693.92 (476.9 to 955.45)	557950.29 (387298.26 to 752650.26)	813.63 (551.13 to 1120.32)	-0.23 (-0.48 to 0.01)
Jamaica	10265.99 (6870.74 to 14236.43)	496.12 (327.55 to 692.11)	18949.58 (12316.25 to 27456.31)	613.2 (398.66 to 886.33)	0.26 (0.08 to 0.45)
Japan	520883.1 (361795.06 to 708597.73)	371.9 (256.95 to 509.55)	655511.88 (458867.62 to 883880.13)	469.1 (327.46 to 632.62)	0.46 (0.27 to 0.66)
Jordan	23525.73 (15699.02 to 32551.18)	799.58 (537.69 to 1089.18)	99265.11 (64529.22 to 147109.33)	800.24 (530.71 to 1178.59)	-0.32 (-0.44 to -0.2)
Kazakhstan	93597.97 (64907.66 to 127358.63)	617.63 (433.28 to 840.73)	131631.43 (88494.49 to 189562.94)	694.32 (468.75 to 995.4)	0.08 (-0.03 to 0.18)
Kenya	133002.5 (92325.82 to 179528.94)	912.43 (638.43 to 1232.31)	372082.91 (258548.68 to 502862.1)	937.06 (660.18 to 1270.47)	-0.19 (-0.31 to -0.08)
Kiribati	307.35 (209.55 to 419.11)	488.98 (334.69 to 660.86)	554.77 (370.47 to 809.06)	497.05 (335.39 to 719.7)	-0.18 (-0.26 to -0.1)
Kuwait	11844.19 (7803.86 to 16784.77)	710.72 (472.69 to 990.99)	41528.55 (25774.52 to 62239.96)	760.17 (476.02 to 1126.71)	0.18 (0.1 to 0.26)
Kyrgyzstan	24561.57 (16824.39 to 33500.6)	663.37 (453 to 900.18)	45762.6 (29113.23 to 66689.26)	726.2 (464.44 to 1049.98)	-0.14 (-0.3 to 0.02)
Lao People's Democratic Republic	15233.52 (10391.96 to 20751.38)	463.85 (319.13 to 625.86)	34032.65 (21835.06 to 48299.46)	476.32 (311.08 to 668.29)	-0.25 (-0.39 to -0.12)
Latvia	24437.8 (16908.09 to 33545.21)	797.92 (549.45 to 1089.23)	20333.67 (13330.29 to 29122.1)	864.23 (555.23 to 1242.13)	-0.51 (-0.72 to -0.29)
Lebanon	21813.78 (14756.41 to 30104.55)	797.2 (538.38 to 1096.69)	66919.45 (42875.64 to 97911.26)	1128.5 (728.61 to 1641.26)	0.39 (0.19 to 0.58)
Lesotho	12454.25 (8480.9 to 17219.18)	1088.86 (747.94 to 1495.37)	22711.23 (14769.13 to 32263.24)	1341.99 (880.54 to 1880.58)	0.31 (0.13 to 0.49)
Liberia	13771.93 (9363.94 to 18772.03)	793.67 (543.97 to 1082.92)	34883.59 (22217.13 to 51648.22)	839.89 (539.58 to 1203.77)	0.27 (0.16 to 0.39)
Libya	26775.23 (17937.34 to 37297.7)	775.66 (524.36 to 1065.84)	68506.62 (42478.65 to 106645.46)	895.49 (564.21 to 1299.24)	0.26 (0.16 to 0.36)
Lithuania	31637.23 (21966.28 to 43244.65)	778.47 (531.89 to 1063.11)	32622.5 (21728.12 to 46867.71)	969.58 (643.4 to 1399.9)	-0.14 (-0.35 to 0.08)
Luxembourg	3082.5 (2112.65 to 4228.58)	712.19 (488.14 to 976.02)	4865.29 (3185.72 to 6912.91)	668.46 (443.28 to 963.03)	-0.69 (-0.89 to -0.48)
Madagascar	71516.31 (48293.82 to 98362.67)	872.88 (594.16 to 1175.69)	205648.05 (129392.73 to 300893.53)	950.2 (607.36 to 1359.27)	0.02 (-0.08 to 0.12)
Malawi	49839.04 (33660.57 to 67806.3)	750.02 (512.86 to 1012.19)	118284.78 (77906.74 to 166301.29)	812.06 (549.51 to 1119.41)	-0.1 (-0.21 to 0.01)
Malaysia	79172.7 (53517.73 to 108626.12)	532.45 (364.14 to 724.59)	203763.3 (132510.5 to 296383.67)	609.85 (397.12 to 890.65)	0.65 (0.49 to 0.82)
Maldives	1002.65 (678.98 to 1383.83)	608.73 (419.45 to 828.82)	3037.82 (2000.06 to 4317.18)	541.17 (362.16 to 777.09)	-0.86 (-1 to -0.73)
Mali	36860.35 (24805.61 to 50131.28)	618.78 (417.56 to 842.63)	102289.42 (66360.45 to 151026.22)	636.21 (415.27 to 927.48)	-0.01 (-0.12 to 0.1)
Malta	2215.21 (1498.22 to 3046.68)	563.41 (381.95 to 773.57)	3079.93 (2074.63 to 4266.72)	626.51 (412.93 to 883.23)	0.06 (-0.11 to 0.23)
Marshall Islands	151.03 (101.3 to 208.47)	458.09 (317.82 to 625.95)	263.01 (167.36 to 378.68)	482.08 (307.63 to 682.91)	-0.09 (-0.15 to -0.02)
Mauritania	9598.87 (6584.14 to 13007.81)	657.36 (451.71 to 896.99)	22613.55 (14165.57 to 33313.88)	683.8 (430.55 to 986.21)	-0.04 (-0.16 to 0.07)
Mauritius	7834.77 (5336.78 to 10761.52)	732.12 (502.91 to 1005.72)	11447.31 (7396.92 to 16697.45)	782.19 (494.65 to 1155.99)	-0.36 (-0.54 to -0.17)
Mexico	359729.17 (247404.42 to 487327.1)	533.89 (375.31 to 722.92)	1079209.16 (742861.1 to 1459760.44)	790.15 (544.91 to 1067.59)	0.96 (0.78 to 1.14)
Micronesia	378.84 (257.37 to 521.44)	471.19 (323.22 to 646.12)	492.11 (321.14 to 696.96)	487.74 (318.82 to 683.77)	-0.13 (-0.21 to -0.06)
Monaco	275.33 (181.79 to 389.59)	759.51 (502.43 to 1078.54)	385.15 (243.27 to 566.79)	924.12 (569.99 to 1356.86)	0.19 (0.05 to 0.34)
Mongolia	12350.94 (8447.97 to 17003.08)	734.03 (500.25 to 1012.16)	23995.36 (15565.64 to 35179.44)	769.51 (501.66 to 1126.11)	-0.02 (-0.06 to 0.03)
Montenegro	3131.17 (2160.05 to 4206.6)	483.24 (333.57 to 650.31)	4359.16 (2905.27 to 6356.31)	596.36 (399.16 to 879.06)	0.11 (-0.06 to 0.28)
Morocco	209608.13 (138920.04 to 290957.68)	966.96 (648.14 to 1344.38)	425776.25 (283799.98 to 617121.59)	1101.34 (736.87 to 1596.69)	0.08 (-0.08 to 0.24)
Mozambique	79279.21 (53411.76 to 108027.89)	849.58 (571.98 to 1164.93)	217991.02 (140874.86 to 319679.85)	1007.71 (652.85 to 1429.58)	0.26 (0.17 to 0.34)

Myanmar	110903.13 (74749.96 to 152906.11)	318.53 (217.46 to 441.23)	222343.11 (146919.15 to 319405.07)	387.26 (256.94 to 554.25)	0.17 (-0.02 to 0.36)
Namibia	6725.49 (4570.58 to 9213.47)	642.33 (438.93 to 868.29)	17903.08 (11734.98 to 26107.41)	809.47 (527.44 to 1179.09)	0.03 (-0.17 to 0.22)
Nauru	41.14 (27.72 to 58.54)	493.92 (333.59 to 697.51)	54.29 (34.83 to 79.5)	549.69 (361.17 to 787.43)	0.12 (0.06 to 0.18)
Nepal	120896.44 (81050.01 to 165633.9)	849.02 (570.94 to 1159.88)	320302.62 (210987.91 to 477542.27)	1090.1 (712.76 to 1627.41)	0.47 (0.29 to 0.65)
Netherlands	111257.12 (79273.43 to 148630.18)	659.07 (470.06 to 882.6)	148320.12 (96375.01 to 214356.17)	786.33 (511.33 to 1146.98)	0.11 (-0.09 to 0.32)
New Zealand	22910.42 (15371.51 to 31859.61)	632.79 (423.79 to 880.7)	35596.82 (23648.07 to 49819.3)	667.95 (441.12 to 936.88)	0.08 (0.05 to 0.12)
Nicaragua	15892.43 (10685.66 to 21947.76)	568.38 (382.65 to 785.3)	44165.12 (29741.87 to 64374.49)	676.42 (458.04 to 983.56)	0.15 (0 to 0.3)
Niger	36915.2 (24776.65 to 50488.96)	728.11 (490.69 to 981.99)	114134.82 (77264.62 to 169839.48)	748.25 (507.56 to 1079.89)	0.13 (0.1 to 0.16)
Nigeria	465182.77 (318211.22 to 636197.07)	714.22 (488.1 to 968.53)	1068360.06 (730563.36 to 1462968.35)	657.88 (448.18 to 897.14)	-0.42 (-0.57 to -0.27)
Niue	10.51 (7.11 to 15.02)	500.24 (338.36 to 721.58)	9.86 (6.43 to 14.14)	547.82 (355.47 to 791.4)	0.06 (0 to 0.12)
North Macedonia	9107.55 (6285.31 to 12340.75)	448.33 (309.27 to 606.23)	14305.51 (9123.84 to 20470.64)	545.05 (352.37 to 775.58)	-0.04 (-0.27 to 0.19)
Northern Mariana Islands	183.12 (123.44 to 259.28)	406.51 (276.53 to 558.43)	269.01 (174.34 to 393.4)	513.68 (331.37 to 744.53)	0.37 (0.25 to 0.49)
Norway	30595.41 (20901.06 to 41885.66)	657.58 (451.1 to 900.19)	45722.96 (31084.56 to 63498.88)	774.41 (523.87 to 1072.07)	0.25 (0.14 to 0.37)
Oman	11670.5 (7664.3 to 16224.14)	711.14 (474.5 to 982.95)	41534.32 (25282.28 to 61120.55)	840.11 (521.52 to 1213.47)	0.26 (0.14 to 0.39)
Pakistan	595930.88 (403487.01 to 825746.6)	753.5 (504.65 to 1040.76)	1552010.91 (1048289.37 to 2177692.02)	787.32 (528.66 to 1106.59)	-0.06 (-0.19 to 0.07)
Palau	72.99 (49.39 to 102.03)	498.43 (337.02 to 704.05)	113.66 (74.16 to 165.78)	541.89 (353.71 to 783.58)	0.04 (-0.02 to 0.1)
Palestine	18286.08 (12183.28 to 25288.09)	1205.42 (811.52 to 1665.36)	64696.35 (40382.59 to 94711.01)	1375.14 (869.25 to 1998.3)	0.15 (-0.06 to 0.36)
Panama	10807.05 (7300.37 to 14821.41)	522.97 (354.28 to 725.42)	27221.19 (17814.98 to 38525.15)	618.26 (404.1 to 875.3)	0.17 (-0.02 to 0.35)
Papua New Guinea	17116.38 (11859.18 to 23696.87)	504.89 (347.24 to 693.67)	46853.36 (29928.71 to 66889.89)	506.95 (326.22 to 716.91)	-0.12 (-0.16 to -0.09)
Paraguay	16861.26 (11378.71 to 23439.36)	512.84 (347.85 to 703.47)	49660.39 (32024.34 to 72213.99)	682.92 (440.75 to 990.81)	0.46 (0.32 to 0.6)
Peru	69349.08 (47342.07 to 95162.33)	389.69 (265.28 to 529.06)	168242.96 (113176.72 to 240841.38)	450.87 (302.96 to 642.17)	-0.22 (-0.51 to 0.07)
Philippines	269540.97 (183293.23 to 367237.93)	530.63 (366.79 to 732.15)	609155.79 (416741.7 to 834833.62)	550.53 (379.98 to 750.66)	-0.28 (-0.5 to -0.06)
Poland	144918.02 (100015.55 to 198102.44)	356.33 (245.84 to 484.9)	198913.24 (137106.45 to 274980.29)	430.61 (297 to 595.16)	-0.1 (-0.37 to 0.17)
Portugal	107134.61 (73911.81 to 145322.58)	959.76 (656.01 to 1303.18)	130405.72 (84203.26 to 185842.63)	1054.46 (671.69 to 1517.39)	-0.37 (-0.63 to -0.11)
Puerto Rico	17461.89 (11837.01 to 24039.96)	479.12 (324.37 to 660.93)	21216.12 (13669.32 to 29530.62)	524.97 (338.79 to 731.3)	-0.07 (-0.23 to 0.1)
Qatar	3581.7 (2330.31 to 5056.61)	776.3 (512.33 to 1063.37)	28960.94 (18041.45 to 43979.43)	808.53 (515.48 to 1185.5)	-0.2 (-0.32 to -0.08)
Republic of Korea	160703.47 (108694.36 to 218439.11)	342.92 (233.58 to 465.36)	248263.64 (160463.48 to 354123.29)	416.74 (269.39 to 595.26)	0.6 (0.5 to 0.69)
Republic of Moldova	29848.04 (20792.47 to 40660.35)	659.24 (458.86 to 897.11)	31058.54 (20450.04 to 44317)	686.56 (450.97 to 976.82)	-0.4 (-0.59 to -0.2)
Romania	114854.88 (79534.62 to 157061.23)	449.52 (308.32 to 618.27)	127775.4 (86917.32 to 183175.4)	548.55 (364.85 to 779.94)	0.11 (-0.08 to 0.29)
Russian Federation	950834.99 (652710.64 to 1303112.76)	571.36 (391.45 to 785.37)	1142655.11 (787790.56 to 1574069.47)	675.27 (465.28 to 922.69)	-0.1 (-0.29 to 0.08)
Rwanda	49721.19 (33521.86 to 68825.95)	1044.94 (701.73 to 1434.89)	109224.09 (68240.76 to 158189.4)	1017.03 (636.47 to 1451.43)	-0.61 (-0.76 to -0.46)
Saint Kitts and Nevis	249.34 (165.85 to 352.49)	676.26 (446.48 to 972.49)	547.45 (344.66 to 802.57)	785.21 (498.47 to 1138.41)	0.15 (0.03 to 0.26)
Saint Lucia	624.44 (418.89 to 859.81)	544.28 (366.06 to 744.84)	1444.24 (936.62 to 2100.9)	696.62 (450.13 to 1011.81)	0.26 (0.07 to 0.44)
Saint Vincent and the Grenadines	496.12 (333.8 to 682.71)	540.2 (363.97 to 750.53)	858.65 (548.97 to 1250.27)	684.09 (438.51 to 993.33)	0.36 (0.21 to 0.51)
Samoa	625.91 (421.69 to 868.72)	460.54 (317.35 to 632.47)	878.2 (568.31 to 1267.97)	465.55 (303.7 to 662.46)	-0.25 (-0.34 to -0.17)
San Marino	204.64 (134.88 to 290.22)	760.87 (501.05 to 1080.99)	344.68 (218.77 to 538.29)	944.59 (587.61 to 1506.21)	0.27 (0.08 to 0.45)
Sao Tome and Principe	550.51 (373.68 to 756.7)	637.49 (432.53 to 872.82)	1242.1 (805.67 to 1792.45)	674.78 (438.96 to 976.24)	0.09 (0.01 to 0.17)
Saudi Arabia	95577.03 (62831.73 to 133781.5)	717.43 (476.25 to 993.95)	353944.48 (229047.71 to 520760.55)	823.05 (534.76 to 1203.5)	0.37 (0.26 to 0.49)
Senegal	35143.18 (23607.27 to 48011.81)	695.11 (474.63 to 956.07)	97107.94 (62073.37 to 140568.11)	789.24 (506.81 to 1136.81)	0.16 (0.04 to 0.28)
Serbia	56807.59 (39446.75 to 76970.86)	532.5 (366.43 to 723.24)	62920.48 (41649.64 to 89919.2)	558.41 (368.94 to 795.28)	-0.34 (-0.49 to -0.18)
Seychelles	296.41 (201.23 to 405.53)	441.3 (300.99 to 605.44)	569.99 (362.35 to 830.68)	495.87 (316.34 to 730.67)	-0.15 (-0.31 to 0.02)
Sierra Leone	22241.16 (14961.77 to 30345)	731.75 (492.67 to 981.9)	52746.15 (33451.71 to 78508.94)	794.65 (500.73 to 1167.09)	0.3 (0.24 to 0.35)

Singapore	18319.67 (12620.24 to 24938.19)	535.52 (370.18 to 723.97)	24895.1 (16320.98 to 36249.73)	398.26 (261.43 to 582.21)	-1.53 (-1.81 to -1.25)
Slovakia	28087.68 (19612.01 to 37839.21)	499.73 (349.02 to 672.95)	37924.62 (24373.91 to 53898.67)	567.51 (364.52 to 821.51)	-0.24 (-0.41 to -0.06)
Slovenia	15249 (10502.04 to 21081.98)	681.09 (467.2 to 937)	16730.74 (11177.01 to 24006.4)	626.39 (419.17 to 916.71)	-0.82 (-1 to -0.65)
Solomon Islands	1250.16 (850 to 1710.24)	488.61 (332.22 to 666.12)	3059.32 (2028.54 to 4316.48)	513.51 (339.93 to 726.35)	-0.08 (-0.15 to -0.01)
Somalia	44010.03 (29348.95 to 60569.07)	870.33 (593 to 1196.88)	147122.35 (92051.19 to 214313.23)	1026 (659.51 to 1494.02)	0.13 (0.01 to 0.24)
South Africa	235494.63 (164603.47 to 319318.62)	763.17 (534.15 to 1033.48)	535151.16 (369358.01 to 734549.23)	920.33 (637.66 to 1253.4)	0.28 (0.06 to 0.5)
South Sudan	33825.83 (22804.16 to 46367.55)	816.73 (556.19 to 1117.11)	62203.95 (39098.15 to 88974.45)	893.84 (576.26 to 1279.81)	0.17 (0.1 to 0.25)
Spain	320726.31 (230110.88 to 428546.68)	754.26 (538.35 to 1007.05)	513848.03 (346608.57 to 723333.5)	1006.41 (670.85 to 1437.07)	1.12 (0.86 to 1.37)
Sri Lanka	91298.71 (62650.06 to 124746.6)	553.97 (377.22 to 755.48)	128950.85 (85721.97 to 183882.44)	542.85 (361.32 to 778.04)	-0.72 (-0.96 to -0.48)
Sudan	129869.9 (86667.66 to 183658.07)	806.83 (540.82 to 1122.02)	354190.45 (221694.07 to 514342.5)	903.96 (580.44 to 1333.42)	0.06 (-0.07 to 0.19)
Suriname	2741.84 (1901.71 to 3745.58)	778 (532.5 to 1058.81)	6633.58 (4307.54 to 9715.25)	1085.62 (702.27 to 1594.7)	0.45 (0.27 to 0.62)
Sweden	77019.76 (52744.22 to 104590.21)	798.41 (550.47 to 1096.44)	102295.96 (70349.76 to 144545.44)	910.35 (614.59 to 1260.23)	0.1 (-0.03 to 0.23)
Switzerland	64257.07 (47406.3 to 88238.51)	821.31 (569.29 to 1118.14)	84795.31 (55997.39 to 123552.51)	820.95 (542.65 to 1166.28)	-0.63 (-1.03 to -0.23)
Syrian Arab Republic	73109.18 (47683.31 to 102921.47)	747.37 (491.22 to 1040.87)	125746.55 (79799.9 to 182971.6)	859.93 (548.91 to 1251.12)	0.14 (-0.02 to 0.29)
Taiwan (Province of China)	70261.7 (48125.1 to 96121.64)	353.3 (242.52 to 484.08)	123492.38 (79980.95 to 172335.88)	389.89 (249.82 to 542.91)	0.25 (0.21 to 0.29)
Tajikistan	20676.11 (14036.66 to 28542.73)	520.48 (353.34 to 710.76)	50942.66 (33241.62 to 73529.19)	570.55 (375.42 to 818.54)	-0.13 (-0.3 to 0.03)
Thailand	242421.54 (164425.65 to 331759.01)	441.23 (301.39 to 600.96)	411922.39 (272012.14 to 596000.53)	498.76 (327.05 to 727.6)	0.08 (0 to 0.16)
Timor-Leste	2997.57 (2040.53 to 4101.49)	481.77 (328.23 to 658.13)	6089.16 (3852.68 to 8855.71)	492.22 (318.99 to 710.89)	-0.34 (-0.48 to -0.2)
Togo	18227.87 (12325.64 to 24816.48)	776.38 (533.71 to 1045.31)	54437.4 (35064.49 to 79260.03)	842.14 (550.58 to 1213.47)	0.18 (0.13 to 0.22)
Tokelau	6.94 (4.67 to 9.83)	501.66 (335.96 to 711.67)	7.56 (4.9 to 11.3)	547.78 (355.95 to 816.14)	0.05 (-0.01 to 0.11)
Tonga	325.15 (218.31 to 445.97)	408.88 (279.58 to 560.12)	414.84 (279.85 to 593.68)	437.38 (293.5 to 625.73)	0 (-0.07 to 0.08)
Trinidad and Tobago	7627.37 (5155.31 to 10506.39)	687.85 (469.36 to 935.65)	13373.2 (8256.91 to 20016.9)	858.6 (537.31 to 1292.29)	0.01 (-0.2 to 0.22)
Tunisia	71199.6 (47175.7 to 98145.3)	976.21 (651.83 to 1330.99)	158709.8 (101161.93 to 236637.62)	1255.1 (800.05 to 1861.43)	0.22 (0.04 to 0.41)
Turkey	379170.73 (266197.81 to 510316.73)	721.05 (506.8 to 966.89)	766500.33 (485035.6 to 1118107.33)	852.8 (534.98 to 1253.17)	0.21 (0.08 to 0.35)
Turkmenistan	16435.23 (11187.17 to 22195.1)	573.93 (386.22 to 772.24)	30624.24 (19854.1 to 43664.93)	615.32 (397.49 to 863.59)	-0.14 (-0.26 to -0.01)
Tuvalu	42.34 (28.17 to 59.66)	503 (338.06 to 703.82)	66.06 (43.14 to 97.66)	546.15 (356.2 to 799.96)	0.06 (0 to 0.12)
Uganda	142035.36 (94123.54 to 195712.19)	1284.59 (877.65 to 1739.13)	421402.04 (268193.48 to 611918.26)	1419.57 (921.53 to 2059.49)	-0.29 (-0.5 to -0.08)
Ukraine	474152.63 (326430.15 to 646440.1)	780.09 (536.71 to 1059.99)	473833.54 (306007 to 760169.45)	870.84 (566.89 to 1229.25)	-0.44 (-0.63 to -0.25)
United Arab Emirates	12994.75 (8701.81 to 18346.74)	708.01 (473.45 to 964.7)	93092.01 (57439.37 to 135920.78)	771.94 (493.6 to 1115.86)	-0.17 (-0.34 to 0.01)
United Kingdom	559009.11 (381366.69 to 764689.02)	888.08 (602.34 to 1224.36)	706206.91 (484705.08 to 965091.67)	947.49 (646.95 to 1311.61)	-0.11 (-0.37 to 0.16)
United Republic of Tanzania	149118.22 (101720.87 to 202047.7)	852.74 (585.21 to 1152.88)	398686.81 (257160.94 to 562040.7)	905.51 (586.64 to 1279.85)	-0.04 (-0.13 to 0.04)
United States of America	1754893.39 (1222505.07 to 2390163.02)	647.84 (451.6 to 875.02)	3423175.84 (2392152.74 to 4594615.23)	1010.7 (709.13 to 1360.08)	0.64 (0.39 to 0.9)
United States Virgin Islands	560.44 (374.24 to 769.33)	541.92 (364.05 to 745.66)	674.49 (429.01 to 942.18)	650.96 (411.91 to 923.24)	0.28 (0.15 to 0.42)
Uruguay	15854.95 (10939.86 to 21767.18)	493.15 (338.47 to 679.32)	25519.39 (16272.71 to 37065.41)	700.88 (444.3 to 1023.39)	0.75 (0.6 to 0.91)
Uzbekistan	95887.93 (64980.93 to 131419.78)	590.14 (404.38 to 804.45)	207604.66 (135589.89 to 297374.21)	626.37 (408.17 to 889.8)	-0.1 (-0.22 to 0.02)
Vanuatu	575.93 (385.31 to 805.09)	487.92 (329.07 to 673.68)	1416.42 (925.78 to 2056.62)	510.75 (339.59 to 731.79)	-0.11 (-0.18 to -0.03)
Venezuela	86264.04 (57993.99 to 118703.16)	563.09 (385.05 to 772.04)	178752.33 (110494.29 to 262586.58)	627.96 (386.83 to 916.77)	0.11 (0.03 to 0.2)
Viet Nam	221354.75 (150541.27 to 303219.92)	389.91 (264.74 to 534.68)	441581.9 (290123.83 to 618132.81)	414.57 (269.97 to 580.57)	-0.19 (-0.29 to -0.09)
Yemen	86409.33 (57109.07 to 120922.66)	896.27 (594.03 to 1243.37)	263412.81 (162974.75 to 385907.83)	921.47 (579.5 to 1338.51)	0.05 (0 to 0.09)
Zambia	38409.35 (25923.34 to 52157.47)	734.56 (498.28 to 996.75)	121190.78 (79537.27 to 177441.57)	836.26 (538.7 to 1191.48)	0.07 (-0.04 to 0.19)
Zimbabwe	38011.92 (25704.95 to 51983.51)	548.88 (373.68 to 749.04)	77389.93 (51909.81 to 110398.7)	640.28 (429.72 to 900.05)	0.23 (0.13 to 0.34)

Table S7 Decomposition analysis by population growth, epidemiological changes, and aging for DALYs of depressive disorders by regions (generated from data available at <https://ghdx.healthdata.org/gbd-results-tool>)

	Both				Female				Male			
	Overall difference from 1990 to 2021	Aging	Population	Epidemiological change	Overall difference from 1990 to 2021	Aging	Population	Epidemiological change	Overall difference from 1990 to 2021	Aging	Population	Epidemiological change
Global	26655108.48	3485424.57 (13.08%)	17745328.11 (66.57%)	5424355.80 (20.35%)	15909385.71	2036208.72 (12.8%)	10891337.34 (68.46%)	2981839.65 (18.74%)	10745722.77	1404761.64 (13.07%)	6883387.11 (64.06%)	2457574.03 (22.87%)
Andean Latin America	240870.74	36313.28 (15.08%)	149573.96 (62.1%)	54983.50 (22.83%)	152878.17	22052.54 (14.42%)	94076.07 (61.54%)	36749.55 (24.04%)	87992.57	13912.35 (15.81%)	54944.03 (62.44%)	19136.19 (21.75%)
Australasia	104180.97	-6990.04 (-6.71%)	96498.2 (92.63%)	14672.81 (14.08%)	61709.42	-5605.83 (-9.08%)	57256.17 (92.78%)	10059.08 (16.3%)	42471.55	-1582.32 (-3.73%)	39369.25 (92.7%)	4684.63 (11.03%)
Caribbean	146819.6	31467.79 (21.43%)	98452.2 (67.06%)	16899.61 (11.51%)	86438.08	18171.09 (21.02%)	63242.33 (73.16%)	5024.67 (5.81%)	60381.52	12822.14 (21.24%)	35000.47 (57.97%)	12558.9 (20.8%)
Central Asia	264173.37	42760.5 (16.19%)	167403.78 (63.37%)	54009.09 (20.44%)	160354.95	27622.18 (17.23%)	102096.05 (63.67%)	30636.73 (19.11%)	103818.41	13569.35 (13.07%)	63668.64 (61.33%)	26580.42 (25.6%)
Central Europe	98670.89	84291.98 (85.43%)	-38944.34 (-39.47%)	53323.26 (54.04%)	62764.89	57875.65 (92.21%)	-23924.27 (-38.12%)	28813.51 (45.91%)	35906.00	19955.28 (55.58%)	-13986.08 (-38.95%)	29936.79 (83.38%)
Central Latin America	1127694.3	211460.22 (18.75%)	576815.94 (51.15%)	339418.14 (30.1%)	742874.39	126563.09 (17.04%)	377730.56 (50.85%)	238580.73 (32.12%)	384819.91	82577.31 (21.46%)	202751.85 (52.69%)	99490.75 (25.85%)
Central Sub-Saharan Africa	780543.23	12890.96 (1.65%)	719865.95 (92.23%)	47786.32 (6.12%)	445177.58	6447.04 (1.45%)	409642.84 (92.02%)	29087.69 (6.53%)	335365.66	6012.92 (1.79%)	309206.5 (92.2%)	20146.24 (6.01%)
East Asia	2535954.97	1491733.95 (58.82%)	1561917.42 (61.59%)	-517696.39 (-20.41%)	1468170.26	910647.6 (62.03%)	1005104.65 (68.46%)	-447581.98 (-30.49%)	1067784.71	574185.2 (53.77%)	570494.99 (53.43%)	-76895.48 (-7.2%)
Eastern Europe	209796.56	126435.31 (60.27%)	-107209.87 (-51.11%)	190571.12 (90.84%)	111221.78	70562.81 (63.44%)	-64253.42 (-57.77%)	104912.39 (94.33%)	98574.78	47864.53 (48.56%)	-42289.49 (-42.9%)	92999.74 (94.34%)
Eastern Sub-Saharan Africa	1919542.97	90413.92 (4.71%)	1660522.61 (86.51%)	168606.44 (8.78%)	1114586.71	55295.69 (4.96%)	972809.06 (87.28%)	86481.95 (7.76%)	804956.27	35452.86 (4.4%)	687514.62 (85.41%)	81988.78 (10.19%)
High-income Asia Pacific	229609.28	15573.33 (6.78%)	75594.6 (32.92%)	138441.35 (60.29%)	139945.87	6747.3 (4.82%)	47102.93 (33.66%)	86095.64 (61.52%)	89663.41	3025.72 (3.37%)	29015.45 (32.36%)	57622.24 (64.27%)
High-income North America	1775917.12	-120311.28 (-6.77%)	815303.59 (45.91%)	1080924.82 (60.87%)	1160078.61	-76959.57 (-6.63%)	512438.16 (44.17%)	724600.02 (62.46%)	615838.51	-45264.09 (-7.35%)	297690.21 (48.34%)	363412.38 (59.01%)
North Africa and Middle East	3427417.43	437392.63 (12.76%)	2439095.82 (71.16%)	550928.99 (16.07%)	1983093.64	249786.15 (12.6%)	1421584.16 (71.69%)	311723.33 (15.72%)	1444323.79	186142.14 (12.89%)	1005024.42 (69.58%)	253157.23 (17.53%)
Oceania	36755.35	2427.69 (6.6%)	32523.3 (88.49%)	1804.36 (4.91%)	19387.78	1357.13 (7%)	17311.33 (89.29%)	719.32 (3.71%)	17367.57	1066.48 (6.14%)	15229.63 (87.69%)	1071.46 (6.17%)
South Asia	7818101.99	1485626.38 (19%)	5750983.23 (73.56%)	581492.38 (7.44%)	4544146.12	903828.64 (19.89%)	3446210.32 (75.84%)	194107.16 (4.27%)	3273955.87	595987.23 (18.2%)	2347308.5 (71.7%)	330660.14 (10.1%)
Southeast Asia	1783553.6	342356.5 (19.2%)	1111834.01 (62.34%)	329363.09 (18.47%)	1000604.03	190387.75 (19.03%)	624800.89 (62.44%)	185415.39 (18.53%)	782949.57	148716.19 (18.99%)	483577.5 (61.76%)	150655.89 (19.24%)
Southern Latin America	188963.07	12640.45 (6.69%)	131152.34 (69.41%)	45170.29 (23.9%)	117964.14	5505.28 (4.67%)	85887.58 (72.81%)	26571.27 (22.52%)	70998.94	6063.05 (8.54%)	45384.73 (63.92%)	19551.15 (27.54%)
Southern Sub-Saharan Africa	381410.3	60573.05 (15.88%)	221603.38 (58.1%)	99233.86 (26.02%)	225333.22	38149.99 (16.93%)	134928 (59.88%)	52255.22 (23.19%)	156077.08	22171.69 (14.21%)	85842.65 (55%)	48062.74 (30.79%)
Tropical Latin America	1020953.37	242907.85 (23.79%)	606647.95 (59.42%)	171397.57 (16.79%)	691679.59	155947.67 (22.55%)	429926.99 (62.16%)	105804.93 (15.3%)	329273.78	81525.54 (24.76%)	182865.16 (55.54%)	64883.09 (19.7%)
Western Europe	991778.77	15885.26 (1.6%)	515816.22 (52.01%)	460077.3 (46.39%)	627950.77	-10526.33 (-1.68%)	304176.88 (48.44%)	334300.22 (53.24%)	363828.01	16843.1 (4.63%)	202672.91 (55.71%)	144312 (39.66%)
Western Sub-Saharan Africa	1572400.58	-22075.53 (-1.4%)	1580261.14 (100.5%)	14214.97 (0.9%)	993025.73	18058.06 (1.82%)	989679.72 (99.66%)	-14712.05 (-1.48%)	579374.86	-29549.7 (-5.1%)	598849.97 (103.36%)	10074.59 (1.74%)

Table S8 Decomposition analysis by population growth, epidemiological changes, and aging for incidence of depressive disorders by regions (generated from data available at <https://ghdx.healthdata.org/gbd-results-tool>)

	Both				Female				Male			
	Overall difference from 1990 to 2021	Aging	Population	Epidemiological change	Overall difference from 1990 to 2021	Aging	Population	Epidemiological change	Overall difference from 1990 to 2021	Aging	Population	Epidemiological change
Global	171914932.6	20691582.16 (12.04%)	111862412.2 (65.07%)	39360938.27 (22.9%)	103933645.5	12268159.47 (11.8%)	69684776.04 (67.05%)	21980710.02 (21.15%)	67981287.1	8080306.43 (11.89%)	42377263.8 (62.34%)	17523716.87 (25.78%)
Andean Latin America	1590392.74	220347.79 (13.85%)	958781.72 (60.29%)	411263.23 (25.86%)	1031213.16	136154.33 (13.2%)	618125.6 (59.94%)	276933.23 (26.86%)	559179.58	81551.6 (14.58%)	336716.46 (60.22%)	140911.53 (25.2%)
Australasia	679197.74	-52464.42 (-7.72%)	627354.72 (92.37%)	104307.45 (15.36%)	405523.56	-41958.55 (-10.35%)	375759.95 (92.66%)	71722.16 (17.69%)	273674.18	-12053.57 (-4.4%)	252478.52 (92.26%)	33249.23 (12.15%)
Caribbean	1008907.11	207144.63 (20.53%)	655924.43 (65.01%)	145838.05 (14.46%)	605154.74	120914.28 (19.98%)	429507.68 (70.97%)	54732.77 (9.04%)	403752.37	82853.63 (20.52%)	224904.87 (55.7%)	95993.87 (23.78%)
Central Asia	1703143.18	249489.35 (14.65%)	1056318.4 (62.02%)	397335.42 (23.33%)	1061619.59	168308.45 (15.85%)	662275.24 (62.38%)	231035.9 (21.76%)	641523.58	68983.63 (10.75%)	382235.24 (59.58%)	190304.71 (29.66%)
Central Europe	727353.1	571550.69 (78.58%)	-239840.11 (-32.97%)	395642.52 (54.39%)	480167.95	412499.14 (85.91%)	-153289.07 (-31.92%)	220957.89 (46.02%)	247185.15	112312.74 (45.44%)	-79078.88 (-31.99%)	213951.28 (86.56%)
Central Latin America	7676001.41	1371609.21 (17.87%)	3812158.93 (49.66%)	2492233.28 (32.47%)	5136418.15	825064.58 (16.06%)	2544452.63 (49.54%)	1766900.94 (34.4%)	2539583.27	528838.5 (20.82%)	1294292.4 (50.96%)	716452.37 (28.21%)
Central Sub-Saharan Africa	5276557.92	79289.59 (1.5%)	4879413.47 (92.47%)	317854.86 (6.02%)	3031267.33	43229.95 (1.43%)	2791822.15 (92.1%)	196215.23 (6.47%)	2245290.59	33306.49 (1.48%)	2080429.7 (92.66%)	131554.39 (5.86%)
East Asia	12359977.86	7200841.93 (58.26%)	8518332.31 (68.92%)	-3359196.38 (-27.18%)	7077503.85	4475985.6 (63.24%)	5587499.2 (78.95%)	-2985980.95 (-42.19%)	5282474.01	2656828.14 (50.3%)	3011420.81 (57.01%)	-385774.94 (-7.3%)
Eastern Europe	1571594.39	893188.86 (56.83%)	-700107.49 (-44.55%)	1378513.02 (87.71%)	853123.38	502790.34 (58.94%)	-424977.73 (-49.81%)	775310.77 (90.88%)	718471.01	333697.42 (46.45%)	-270363.62 (-37.63%)	655137.21 (91.18%)
Eastern Sub-Saharan Africa	12615693.75	537181.42 (4.26%)	10862374.5 (86.1%)	1216137.83 (9.64%)	7322311.56	338468.26 (4.62%)	6344838.76 (86.65%)	639004.54 (8.73%)	5293382.19	204442.09 (3.86%)	4516283.23 (85.32%)	572656.87 (10.82%)
High-income Asia Pacific	1597335.39	142670.71 (8.93%)	474013.22 (29.68%)	980651.46 (61.39%)	1001188.08	83937.95 (8.38%)	303719.21 (30.34%)	613530.92 (61.28%)	596147.31	15073.11 (2.53%)	174161.24 (29.21%)	406912.96 (68.26%)
High-income North America	12872065.16	-788576.14 (-6.13%)	5215567.09 (40.52%)	8445074.21 (65.61%)	8482316.56	-517193.87 (-6.1%)	3308024.5 (39%)	5691485.93 (67.1%)	4389748.6	-283962.76 (-6.47%)	1873205.78 (42.67%)	2800505.58 (63.8%)
North Africa and Middle East	22822044.72	2605097.5 (11.41%)	16107783.26 (70.58%)	4109163.96 (18.01%)	13437709.89	1528653.37 (11.38%)	9536027.39 (70.96%)	2373029.13 (17.66%)	9384334.84	1066746.39 (11.37%)	6482736.55 (69.08%)	1834851.89 (19.55%)
Oceania	215783.62	10165.22 (4.71%)	192322 (89.13%)	13296.4 (6.16%)	112190.97	5522.52 (4.92%)	101161.95 (90.17%)	5506.49 (4.91%)	103592.65	4553.62 (4.4%)	91249 (88.08%)	7790.04 (7.52%)
South Asia	51598379.63	9753424.82 (18.9%)	37868986.44 (73.39%)	3975968.37 (7.71%)	30315570.43	6030176.79 (19.89%)	23007404.63 (75.89%)	1277989.02 (4.22%)	21282809.19	3830197.05 (18%)	15167057.15 (71.26%)	2285554.99 (10.74%)
Southeast Asia	10009371.16	1412980.95 (14.12%)	6224744.1 (62.19%)	2371646.11 (23.69%)	5609399.82	776486.28 (13.84%)	3478634.97 (62.01%)	1354278.57 (24.14%)	4399971.34	619250.61 (14.07%)	2727839.51 (62%)	1052881.22 (23.93%)
Southern Latin America	1266690.96	67564 (5.33%)	862146.55 (68.06%)	336980.41 (26.6%)	811181.95	28538.14 (3.52%)	579831.12 (71.48%)	202812.68 (25%)	455509.01	31231.9 (6.86%)	283205.75 (62.17%)	141071.37 (30.97%)
Southern Sub-Saharan Africa	2600266.9	377489.21 (14.52%)	1445236.47 (55.58%)	777541.23 (29.9%)	1560360.02	245158.03 (15.71%)	892361.04 (57.19%)	422840.96 (27.1%)	1039906.88	131080.85 (12.61%)	547038.97 (52.6%)	361787.06 (34.79%)
Tropical Latin America	6982605.81	1612396.34 (23.09%)	4107228.44 (58.82%)	1262981.03 (18.09%)	4810263.22	1049267.39 (21.81%)	2973326.23 (61.81%)	787669.6 (16.37%)	2172342.59	522711.33 (24.06%)	1179005.66 (54.27%)	470625.61 (21.66%)
Western Europe	6837310.43	168092.41 (2.46%)	3344452.42 (48.91%)	3324765.6 (48.63%)	4458020.1	-17177.2 (-0.39%)	2024031.13 (45.4%)	2451166.18 (54.98%)	2379290.33	104660.31 (4.4%)	1254199.2 (52.71%)	1020430.82 (42.89%)
Western Sub-Saharan Africa	9904259.65	-184457.96 (-1.86%)	10080276.45 (101.78%)	8441.16 (0.09%)	6331141.21	80482.21 (1.27%)	6406498.89 (101.19%)	-155839.89 (-2.46%)	3573118.44	-191790.63 (-5.37%)	3731604.37 (104.44%)	33304.69 (0.93%)

Table S9 Decomposition analysis by population growth, epidemiological changes, and aging for prevalence of depressive disorders by regions (generated from data available at <https://ghdx.healthdata.org/gbd-results-tool>)

	Both				Female				Male			
	Overll difference from 1990 to 2021	Aging	Population	Epidemiological change	Overll difference from 1990 to 2021	Aging	Population	Epidemiological change	Overll difference from 1990 to 2021	Aging	Population	Epidemiological change
Global	156080324.1	23703935.86 (15.19%)	105019612.58 (67.29%)	93589381.94	93589381.94	13821956.9 (14.77%)	64301676.44 (68.71%)	15465748.59 (16.53%)	62490942.14	9630549.97 (15.41%)	40889344.25 (65.43%)	11971047.92 (19.16%)
Andean Latin America	1357752.71	226192.86 (16.66%)	866466.44 (63.82%)	851081.62	851081.62	137182.07 (16.12%)	535599.7 (62.93%)	178299.85 (20.95%)	506671.09	87577.68 (17.28%)	327905.08 (64.72%)	91188.33 (18%)
Australasia	588062.57	-21359.23 (-3.63%)	542054.6 (92.18%)	346840.77	346840.77	-20981.4 (-6.05%)	321510.14 (92.7%)	46312.03 (13.35%)	241221.81	-1363.7 (-0.57%)	221248.13 (91.72%)	21337.38 (8.85%)
Caribbean	827216.12	189985.85 (22.97%)	549870.81 (66.47%)	488202.64	488202.64	111044.79 (22.75%)	348702.71 (71.43%)	28455.14 (5.83%)	339013.49	76699.99 (22.62%)	200073.38 (59.02%)	62240.12 (18.36%)
Central Asia	1520479.43	277733.37 (18.27%)	987995.64 (64.98%)	917246.53	917246.53	173506.29 (18.92%)	595853.63 (64.96%)	147886.62 (16.12%)	603232.9	95750.11 (15.87%)	383029.91 (63.5%)	124452.88 (20.63%)
Central Europe	554792.38	556071.13 (100.23%)	-241414.17 (-43.51%)	354714.27	354714.27	366885.88 (103.43%)	-144476.13 (-40.73%)	132304.52 (37.3%)	200078.11	154090.81 (77.02%)	-91240.42 (-45.6%)	137227.72 (68.59%)
Central Latin America	6190945.76	1285348.41 (20.76%)	3266351.83 (52.76%)	4039127.68	4039127.68	771367.65 (19.1%)	2107966.02 (52.19%)	1159794.02 (28.71%)	2151818.08	503470.83 (23.4%)	1177620.16 (54.73%)	470727.08 (21.88%)
Central Sub-Saharan Africa	4251440.59	72758.59 (1.71%)	3980311.06 (93.62%)	2448243.19	2448243.19	36759.83 (1.5%)	2286570.45 (93.4%)	124912.91 (5.1%)	1803197.4	33194.86 (1.84%)	1687654.98 (93.59%)	82347.55 (4.57%)
East Asia	19323661.75	11377934.5 (58.88%)	10308696.37 (53.35%)	11401361.67	11401361.67	6938668.07 (60.86%)	6577276.78 (57.69%)	-2114583.18 (-18.55%)	7922300.07	4409940.01 (55.66%)	3818229.12 (48.2%)	-305869.06 (-3.86%)
Eastern Europe	1081244.14	821298.99 (75.96%)	-629930.37 (-58.26%)	581867.03	581867.03	456158.9 (78.4%)	-377388.58 (-64.86%)	503096.72 (86.46%)	499377.11	319237.39 (63.93%)	-248650.73 (-49.79%)	428790.45 (85.87%)
Eastern Sub-Saharan Africa	10787981.54	530070.99 (4.91%)	9522761.92 (88.27%)	6368044.57	6368044.57	331087.16 (5.2%)	5668137.39 (89.01%)	368820.02 (5.79%)	4419936.96	199446.2 (4.51%)	3853311.9 (87.18%)	367178.86 (8.31%)
High-income Asia Pacific	1317285.94	219453.96 (16.66%)	444850.09 (33.77%)	794904.66	794904.66	109614.24 (13.79%)	272639.96 (34.3%)	412650.46 (51.91%)	522381.28	79570.28 (15.23%)	174959.6 (33.49%)	267851.4 (51.28%)
High-income North America	9239010.49	-497007.92 (-5.38%)	4698861.83 (50.86%)	6025275.23	6025275.23	-330368.51 (-5.48%)	2946620.88 (48.9%)	3409022.86 (56.58%)	3213735.26	-180557.54 (-5.62%)	1722652.35 (53.6%)	1671640.46 (52.02%)
North Africa and Middle East	18929483.37	2678506.47 (14.15%)	13559109.96 (71.63%)	11004714.22	11004714.22	1543638.1 (14.03%)	7909856.28 (71.88%)	1551219.83 (14.1%)	7924769.15	1125295.99 (14.2%)	5579536.48 (70.41%)	1219936.68 (15.39%)
Oceania	226788.22	18530.05 (8.17%)	199651.35 (88.03%)	122932.53	122932.53	10667.35 (8.68%)	108847.01 (88.54%)	3418.18 (2.78%)	103855.69	7925.79 (7.63%)	90943.54 (87.57%)	4986.36 (4.8%)
South Asia	44826030.59	8866952.27 (19.78%)	33175803.42 (74.01%)	26293268.75	26293268.75	5428952.83 (20.65%)	19960492.56 (75.91%)	903823.37 (3.44%)	18532761.83	3527446.17 (19.03%)	13466261.24 (72.66%)	1539054.42 (8.3%)
Southeast Asia	11369932.23	2717527.58 (23.9%)	7143816.66 (62.83%)	6474890.96	6474890.96	1536084.67 (23.72%)	4067471.26 (62.82%)	871335.03 (13.46%)	4895041.27	1158953.44 (23.68%)	3051718.87 (62.34%)	684368.96 (13.98%)
Southern Latin America	1042909.07	92881.45 (8.91%)	731879.55 (70.18%)	644670.01	644670.01	44359.23 (6.88%)	469835.87 (72.88%)	130474.92 (20.24%)	398239.06	43166.19 (10.84%)	262650.82 (65.95%)	92422.05 (23.21%)
Southern Sub-Saharan Africa	2166676.46	373674.08 (17.25%)	1290585.76 (59.57%)	1295487.03	1295487.03	234890.51 (18.13%)	787893.22 (60.82%)	272703.29 (21.05%)	871189.43	137227.59 (15.75%)	497770.67 (57.14%)	236191.18 (27.11%)
Tropical Latin America	5699281.39	1464780.33 (25.7%)	3395436.9 (59.58%)	3828141.08	3828141.08	935650.1 (24.44%)	2367470.4 (61.84%)	525020.58 (13.71%)	1871140.31	502081.97 (26.83%)	1060182.75 (56.66%)	308875.59 (16.51%)
Western Europe	5519947.92	358072.23 (6.49%)	2952096.28 (53.48%)	3433252.88	3433252.88	82247.68 (2.4%)	1716642.6 (50%)	1634362.61 (47.6%)	2086695.04	222663.26 (10.67%)	1187823.62 (56.92%)	676208.16 (32.41%)
Western Sub-Saharan Africa	9259401.4	-129725.61 (-1.4%)	9358239.02 (101.07%)	5875114.6	5875114.6	113116.46 (1.93%)	5865041.52 (99.83%)	-103043.38 (-1.75%)	3384286.8	-178820.66 (-5.28%)	3541942.6 (104.66%)	21164.85 (0.63%)

Venezuela	621345.77	173417.94 (27.91%)	339059.6 (54.57%)	108868.23 (17.52%)	384767.26	105920.52 (27.53%)	227169.01 (59.04%)	51677.73 (13.43%)	236578.51	66610.07 (28.16%)	117635.87 (49.72%)	52332.57 (22.12%)
Viet Nam	1135839.03	203379.93 (17.91%)	771203.9 (67.9%)	161255.19 (14.2%)	700845.87	123671.61 (17.65%)	477882.55 (68.19%)	99291.72 (14.17%)	434993.16	68519.75 (15.75%)	276055.91 (63.46%)	90417.51 (20.79%)
Yemen	1184869.55	121673.11 (10.27%)	1038909.86 (87.68%)	24286.58 (2.05%)	721364.7	69495.94 (9.63%)	650805.23 (90.22%)	1063.54 (0.15%)	463504.85	49967.96 (10.78%)	390848.79 (84.32%)	22688.1 (4.89%)
Zambia	539973.16	17150.71 (3.18%)	432002.73 (80%)	90819.71 (16.82%)	299012.57	10949.13 (3.66%)	244882.81 (81.9%)	43180.64 (14.44%)	240960.59	6673.51 (2.77%)	186483.57 (77.39%)	47803.51 (19.84%)
Zimbabwe	254178.65	26442.82 (10.4%)	151047.85 (59.43%)	76687.97 (30.17%)	156741.96	19893.03 (12.69%)	95814.75 (61.13%)	41034.18 (26.18%)	97436.68	6853.87 (7.03%)	56504.27 (57.99%)	34078.54 (34.98%)

Monaco	600.76	-37.75 (-6.28%)	403.01 (67.08%)	235.5 (39.2%)	364.13	-27.91 (-7.66%)	228.59 (62.78%)	163.45 (44.89%)	236.63	-9.92 (-4.19%)	165.26 (69.84%)	81.29 (34.35%)
Mongolia	66846.56	15206.05 (22.75%)	47655.45 (71.29%)	3985.06 (5.96%)	40322.19	10705.8 (26.55%)	29428.99 (72.98%)	187.4 (0.46%)	26524.37	4871.09 (18.36%)	18524.61 (69.84%)	3128.68 (11.8%)
Montenegro	6801.99	2848.55 (41.88%)	320.38 (4.71%)	3633.06 (53.41%)	4946.09	2020.5 (40.85%)	348.34 (7.04%)	2577.26 (52.11%)	1855.9	649.37 (34.99%)	39.68 (2.14%)	1166.86 (62.87%)
Morocco	1180497.42	231217.22 (19.59%)	734507.46 (62.22%)	214772.75 (18.19%)	691466.06	137296.7 (19.86%)	429302.23 (62.09%)	124867.13 (18.06%)	489031.36	92597.53 (18.93%)	301624.55 (61.68%)	94809.29 (19.39%)
Mozambique	780643.88	-32697.82 (-4.19%)	679602.28 (87.06%)	133739.42 (17.13%)	471005.98	-17417.37 (-3.7%)	415297.45 (88.17%)	73125.9 (15.53%)	309637.9	-14801.66 (-4.78%)	263114.46 (84.97%)	61325.1 (19.81%)
Myanmar	717319.94	150471.3 (20.98%)	402851.93 (56.16%)	163996.7 (22.86%)	418924.02	90815.72 (21.68%)	241069.2 (57.54%)	87039.1 (20.78%)	298395.91	59375.49 (19.9%)	164233.36 (55.04%)	74787.06 (25.06%)
Namibia	62718.6	7405.39 (11.81%)	39996.04 (63.77%)	15317.17 (24.42%)	37064.37	4551.1 (12.28%)	23946.72 (64.61%)	8566.54 (23.11%)	25654.23	2866.63 (11.17%)	16128.02 (62.87%)	6659.58 (25.96%)
Nauru	75.26	13.53 (17.97%)	33.47 (44.47%)	28.27 (37.56%)	50.02	12.66 (25.31%)	23.57 (47.11%)	13.8 (27.58%)	25.24	2.36 (9.37%)	11 (43.6%)	11.87 (47.03%)
Nepal	1078031.07	186710.1 (17.32%)	624581.45 (57.94%)	266739.52 (24.74%)	714125.1	125077.94 (17.51%)	413771.07 (57.94%)	175276.09 (24.54%)	363905.96	64644 (17.76%)	221323.28 (60.82%)	77938.69 (21.42%)
Netherlands	206580.09	789.88 (0.38%)	115631.81 (55.97%)	90158.39 (43.64%)	118681.88	-3574.98 (-3.01%)	69578.81 (58.63%)	52678.05 (44.39%)	87898.21	3155.06 (3.59%)	45100.59 (51.31%)	39642.55 (45.1%)
New Zealand	73724.5	-3331.34 (-4.52%)	73454.42 (99.63%)	3601.42 (4.88%)	42683.14	-3890.74 (-9.12%)	42491.67 (99.55%)	4082.2 (9.56%)	31041.36	192.71 (0.62%)	30600.35 (98.58%)	248.3 (0.8%)
Nicaragua	155662.17	34390.15 (22.09%)	95366.24 (61.26%)	25905.78 (16.64%)	96645.85	20368.39 (21.08%)	59396.58 (61.46%)	16880.87 (17.47%)	59016.32	13562.61 (22.98%)	35683.22 (60.46%)	9770.5 (16.56%)
Niger	450425.34	-15410.84 (-3.42%)	461813.72 (102.53%)	4022.46 (0.89%)	285927.35	-4131.5 (-1.44%)	291138.86 (101.82%)	-1080.01 (-0.38%)	164497.98	-9065.57 (-5.51%)	170318.73 (103.54%)	3244.82 (1.97%)
Nigeria	3683885.71	-237929.33 (-6.46%)	4234848.81 (114.96%)	-313033.7 (-8.5%)	2452725.98	27652.63 (1.13%)	2712868.31 (110.61%)	-287794.9 (-11.73%)	1231159.73	-202041.13 (-16.41%)	1570863.59 (127.59%)	-137662.73 (-11.18%)
Niue	-3.9	9.48 (-243.21%)	-17.96 (460.86%)	4.59 (-117.66%)	-2.68	5.23 (-195.43%)	-10.4 (388.6%)	2.49 (-93.18%)	-1.22	4.14 (-338.41%)	-7.6 (621.99%)	2.24 (-183.58%)
North Macedonia	30036.52	10828.78 (36.05%)	9375.68 (31.21%)	9832.06 (32.73%)	20136.59	7540.64 (37.45%)	5725.58 (28.43%)	6870.37 (34.12%)	9899.93	3041.85 (30.73%)	3381.09 (34.15%)	3476.99 (35.12%)
Northern Mariana Islands	532.57	100.91 (18.95%)	164.43 (30.87%)	267.23 (50.18%)	289.23	103.19 (35.68%)	83.76 (28.96%)	102.28 (35.36%)	243.34	15.54 (6.39%)	81 (33.29%)	146.81 (60.33%)
Norway	83423.2	279.74 (0.34%)	56277.61 (67.46%)	26865.85 (32.2%)	47656.75	-295.65 (-0.62%)	30216.57 (63.4%)	17735.83 (37.22%)	35766.44	793.68 (2.22%)	25144.97 (70.3%)	9827.79 (27.48%)
Oman	164006.81	21016.18 (12.81%)	121914.7 (74.34%)	21075.93 (12.85%)	72260.31	11478.68 (15.89%)	51403.47 (71.14%)	9378.16 (12.98%)	91746.51	10754.97 (11.72%)	69750.22 (76.02%)	11241.32 (12.25%)
Pakistan	5453808.03	588605.17 (10.79%)	4543463.46 (83.31%)	321739.39 (5.9%)	3323973.59	392697.48 (11.81%)	2712019.54 (81.59%)	219256.57 (6.6%)	2129834.44	207815.69 (9.76%)	1862200.13 (87.43%)	59818.62 (2.81%)
Palau	272.01	106.38 (39.11%)	128.82 (47.36%)	36.81 (13.53%)	121.24	55.79 (46.01%)	43.81 (36.13%)	21.65 (17.86%)	150.76	49.32 (32.71%)	79.81 (52.93%)	21.64 (14.35%)
Palestine	243300.63	21768.79 (8.95%)	191625.81 (78.76%)	29906.02 (12.29%)	123923.56	10003.48 (8.07%)	100190.32 (80.85%)	13729.76 (11.08%)	119377.07	11436.12 (9.58%)	91081.02 (76.3%)	16859.93 (14.12%)
Panama	91716.91	13261.7 (14.46%)	62427.36 (68.07%)	16027.86 (17.48%)	55980.19	7872.37 (14.06%)	37737.55 (67.41%)	10370.27 (18.52%)	35736.72	5392.12 (15.09%)	24811.06 (69.43%)	5533.54 (15.48%)
Papua New Guinea	183186.99	11734.63 (6.41%)	170774.85 (93.22%)	677.51 (0.37%)	98545.24	6553.9 (6.65%)	92245.44 (93.61%)	-254.1 (-0.26%)	84641.76	5176.45 (6.12%)	78614.84 (92.88%)	850.47 (1%)
Paraguay	180719.3	23968 (13.26%)	110035.6 (60.89%)	46715.7 (25.85%)	123694.06	15791.76 (12.77%)	75748.52 (61.24%)	32153.78 (25.99%)	57025.24	7912.75 (13.88%)	33974.79 (59.58%)	15137.7 (26.55%)
Peru	580657.16	111529.09 (19.21%)	379401.88 (65.34%)	89726.19 (15.45%)	365138.86	69667.33 (19.08%)	231410.27 (63.38%)	64061.25 (17.54%)	215518.3	41802.48 (19.4%)	146185.95 (67.83%)	27529.88 (12.77%)
Philippines	2070755.72	341941.33 (16.51%)	1616582.77 (78.07%)	112231.61 (5.42%)	1170360.96	189753.88 (16.21%)	868668.73 (74.22%)	111938.36 (9.56%)	900394.75	151298.54 (16.8%)	746235.65 (82.88%)	2860.56 (0.32%)
Poland	311921.24	139594.74 (44.75%)	34583.69 (11.09%)	137742.8 (44.16%)	174867.12	81285.86 (46.48%)	23417.84 (13.39%)	70163.41 (40.12%)	137054.12	52388.55 (38.22%)	11933.33 (8.71%)	72732.24 (53.07%)
Portugal	132824.94	51637.95 (38.88%)	41863.69 (31.52%)	39323.3 (29.61%)	88110.86	25051.27 (28.43%)	35313.26 (40.08%)	27746.32 (31.49%)	44714.08	20755.42 (46.42%)	9844.74 (22.02%)	14113.93 (31.56%)
Puerto Rico	22786.17	18787.51 (82.45%)	-3690.98 (-16.2%)	7689.64 (33.75%)	16023.99	9458.1 (59.02%)	-997.14 (-6.22%)	7563.03 (47.2%)	6762.18	8892.14 (131.5%)	-2407.45 (-35.6%)	277.49 (4.1%)
Qatar	140045.95	8697.94 (6.21%)	128776.54 (91.95%)	2571.47 (1.84%)	45968.18	4038.13 (8.78%)	41682 (90.68%)	248.06 (0.54%)	94077.77	5022.69 (5.34%)	86518.01 (91.96%)	2537.07 (2.7%)
Republic of Korea	519781.52	97484.11 (18.75%)	240777.62 (46.32%)	181519.79 (34.92%)	299854.39	44302.15 (14.77%)	142195.6 (47.42%)	113356.64 (37.8%)	219927.13	42247.21 (19.21%)	97793.88 (44.47%)	79886.03 (36.32%)
Republic of Moldova	6881.96	31534.64 (458.22%)	-27921.53 (-405.72%)	3268.85 (47.5%)	917.82	18778.65 (2046.01%)	-17891.67 (-1949.37%)	30.84 (3.36%)	5964.14	11605.86 (194.59%)	-10073.92 (-168.91%)	4432.21 (74.31%)
Romania	55727.43	94966.39 (170.41%)	-138692.06 (-248.88%)	99453.1 (178.46%)	40232.42	64619.62 (160.62%)	-85602.25 (-212.77%)	61215.05 (152.15%)	15495.02	25388.47 (163.85%)	-50161.73 (-323.73%)	40268.28 (259.88%)
Russian Federation	1022307.49	440935.12 (43.13%)	-96222.24 (-9.41%)	677594.6 (66.28%)	582193.85	238926.03 (41.04%)	-44307.9 (-7.61%)	387575.72 (66.57%)	440113.64	179341.78 (40.75%)	-48463.29 (-11.01%)	309235.15 (70.26%)
Rwanda	335668.98	48301.45 (14.39%)	289182.67 (86.15%)	-1815.14 (-0.54%)	224346.95	33800 (15.07%)	193370.08 (86.19%)	-2823.14 (-1.26%)	111322.03	14999.88 (13.47%)	96015.58 (86.25%)	306.57 (0.28%)
Saint Kitts and Nevis	1635.29	487.89 (29.83%)	872.22 (53.34%)	275.18 (16.83%)	993.61	280.07 (28.19%)	519.81 (52.32%)	193.73 (19.5%)	641.68	203.97 (31.79%)	340.14 (53.01%)	97.56 (15.2%)
Saint Lucia	4564.72	1419.71 (31.1%)	1955.26 (42.83%)	1189.75 (26.06%)	2645.59	799.18 (30.21%)	1092.92 (41.31%)	753.48 (28.48%)	1919.12	599.52 (31.24%)	829.05 (43.2%)	490.55 (25.56%)
Saint Vincent and the Grenadines	2001.01	829.13 (41.44%)	380.04 (18.99%)	791.85 (39.57%)	1024.17	443.52 (43.3%)	162.5 (15.87%)	418.16 (40.83%)	976.84	376.94 (38.59%)	198.69 (20.34%)	401.21 (41.07%)
Samoa	1667.68	414.23 (24.84%)	1166.52 (69.95%)	86.93 (5.21%)	980.54	208.68 (21.28%)	692.51 (70.63%)	79.34 (8.09%)	687.15	193.13 (28.11%)	487.26 (70.91%)	6.76 (0.98%)

San Marino	779.5	22.82 (2.93%)	510.33 (65.47%)	246.35 (31.6%)	506.86	8.47 (1.67%)	337.24 (66.54%)	161.14 (31.79%)	272.64	12.54 (4.6%)	179.44 (65.82%)	80.65 (29.58%)
Sao Tome and Principe	4077.06	587.19 (14.4%)	3230.57 (79.24%)	259.3 (6.36%)	2509.68	323.18 (12.88%)	1985.33 (79.11%)	201.17 (8.02%)	1567.38	244.08 (15.57%)	1219.76 (77.82%)	103.54 (6.61%)
Saudi Arabia	1452385.45	253992.23 (17.49%)	1053370.7 (72.53%)	145022.52 (9.99%)	713242.2	145768.29 (20.44%)	499530.11 (70.04%)	67943.8 (9.53%)	739143.25	118177.86 (15.99%)	547246.3 (74.04%)	73719.09 (9.97%)
Senegal	354812.24	30633.77 (8.63%)	280671.4 (79.1%)	43507.07 (12.26%)	208168.13	22041.39 (10.59%)	159031.65 (76.4%)	27095.08 (13.02%)	146644.12	9233.35 (6.3%)	119645.17 (81.59%)	17765.6 (12.11%)
Serbia	35859.68	42241.22 (117.8%)	-16582.27 (-46.24%)	10200.73 (28.45%)	26981.15	31869.11 (118.12%)	-12751.78 (-47.26%)	7863.82 (29.15%)	8878.53	9370.03 (105.54%)	-4640.88 (-52.27%)	4149.38 (46.74%)
Seychelles	1759.98	430.04 (24.43%)	1091 (61.99%)	238.93 (13.58%)	867.17	214.18 (24.7%)	481.88 (55.57%)	171.1 (19.73%)	892.81	215.8 (24.17%)	598.01 (66.98%)	79 (8.85%)
Sierra Leone	175405.16	-2391.62 (-1.36%)	165859.23 (94.56%)	11937.55 (6.81%)	110532.35	-1696.64 (-1.53%)	102308.06 (92.56%)	9920.93 (8.98%)	64872.81	-918.13 (-1.42%)	62867.61 (96.91%)	2923.33 (4.51%)
Singapore	44166.8	306.82 (0.69%)	80121.83 (181.41%)	-36261.84 (-82.1%)	18783.72	-587.76 (-3.13%)	46832.91 (249.33%)	-27461.44 (-146.2%)	25383.08	801.95 (3.16%)	32825.62 (129.32%)	-8244.49 (-32.48%)
Slovakia	56551.03	30173.85 (53.36%)	10835.39 (19.16%)	15541.78 (27.48%)	41602.27	20715.02 (49.79%)	7354.57 (17.68%)	13532.67 (32.53%)	14948.76	7630.24 (51.04%)	3436.19 (22.99%)	3882.32 (25.97%)
Slovenia	10713.91	13055.46 (121.86%)	6020.51 (56.19%)	-8362.07 (-78.05%)	7409.37	8221.5 (110.96%)	2607.19 (35.19%)	-3419.31 (-46.15%)	3304.54	2872.24 (86.92%)	2549.83 (77.16%)	-2117.54 (-64.08%)
Solomon Islands	11094.66	1378.79 (12.43%)	9096.87 (81.99%)	618.99 (5.58%)	6227.7	855.15 (13.73%)	5140.27 (82.54%)	232.28 (3.73%)	4866.95	549.22 (11.28%)	3988.49 (81.95%)	329.25 (6.76%)
Somalia	571066.72	-1755.68 (-0.31%)	484302.7 (84.81%)	88519.7 (15.5%)	348882.03	-2947.37 (-0.84%)	301367.8 (86.38%)	50461.6 (14.46%)	222184.69	403.24 (0.18%)	185703.83 (83.58%)	36077.62 (16.24%)
South Africa	1700483.66	298256.21 (17.54%)	1008872.77 (59.33%)	393354.68 (23.13%)	1018026.45	187231.42 (18.39%)	612969.03 (60.21%)	217826 (21.4%)	682457.21	108781.2 (15.94%)	390252.12 (57.18%)	183423.9 (26.88%)
South Sudan	161038.1	-762.95 (-0.47%)	138686.43 (86.12%)	23114.62 (14.35%)	108410.85	6070.22 (5.6%)	92802.13 (85.6%)	9538.5 (8.8%)	52627.25	-4509.86 (-8.57%)	49563.77 (94.18%)	7573.35 (14.39%)
Spain	1043702.16	105209.98 (10.08%)	408816.68 (39.17%)	529675.49 (50.75%)	731148.9	37848.9 (5.18%)	272907.37 (37.33%)	420392.63 (57.5%)	312553.26	55796.74 (17.85%)	137222.62 (43.92%)	119533.9 (38.24%)
Sri Lanka	261812.44	69630.11 (26.6%)	200575.95 (76.61%)	-8393.61 (-3.21%)	150734.16	37222.19 (24.69%)	128980.72 (85.42%)	-15468.75 (-10.26%)	111078.28	31448.42 (28.31%)	74808.17 (67.35%)	4821.69 (4.34%)
Sudan	1214454.22	69244.88 (5.7%)	1006487.28 (82.88%)	138722.06 (11.42%)	659449.66	37312.48 (5.66%)	563326.58 (85.42%)	58810.6 (8.92%)	555004.56	31201.59 (5.62%)	440761.78 (79.42%)	83041.18 (14.96%)
Suriname	20644.18	2544.83 (12.33%)	10598.61 (51.34%)	7500.74 (36.33%)	12845.34	1524.45 (11.87%)	6907.68 (53.78%)	4413.21 (34.36%)	7798.84	1021.45 (13.1%)	3814.6 (48.91%)	2962.79 (37.99%)
Sweden	140150.27	-4979.47 (-3.55%)	101117.54 (72.15%)	44012.19 (31.4%)	91155.59	-4971.66 (-5.45%)	59850.74 (65.66%)	36276.51 (39.8%)	48994.68	-424.57 (-0.87%)	37904.31 (77.36%)	11514.94 (23.59%)
Switzerland	122818.33	5873.77 (4.78%)	115382.33 (93.95%)	1562.23 (1.27%)	75590.9	1431.7 (1.89%)	67768.69 (89.65%)	6390.52 (8.45%)	47227.43	3819.36 (8.09%)	46362.47 (98.17%)	-2954.4 (-6.26%)
Syrian Arab Republic	296997.07	107031.85 (36.04%)	114422.33 (38.53%)	75542.89 (25.44%)	204430.3	69554.72 (34.02%)	90728.48 (44.38%)	44147.1 (21.6%)	92566.77	40532.04 (43.79%)	30766.1 (33.14%)	21358.62 (23.07%)
Taiwan (Province of China)	377251.56	203781.46 (54.02%)	126653.26 (33.57%)	46816.84 (12.41%)	260880.71	132653.11 (50.85%)	97805.56 (37.49%)	30422.05 (11.66%)	116370.85	72986.01 (62.72%)	36575.78 (31.43%)	6809.05 (5.85%)
Tajikistan	177631.69	19971.17 (11.24%)	137407.16 (77.36%)	20253.36 (11.4%)	109890.66	11944.85 (10.87%)	84070.14 (76.5%)	13875.67 (12.63%)	67741.03	7545.22 (11.14%)	52339.98 (77.26%)	7855.83 (11.59%)
Thailand	1117377.12	493444.05 (44.16%)	437912.26 (39.19%)	186020.81 (16.65%)	645104.14	271951.84 (42.16%)	288056.42 (44.65%)	85095.87 (13.19%)	472272.98	215647.43 (45.66%)	157926.09 (33.44%)	98699.47 (20.9%)
Timor-Leste	18726.22	1149.41 (6.14%)	16997.07 (90.77%)	579.74 (3.1%)	10497.42	551.6 (5.25%)	9880.65 (94.12%)	65.18 (0.62%)	8228.79	590.07 (7.17%)	7220.14 (87.74%)	418.59 (5.09%)
Togo	207936.25	26398.27 (12.7%)	168982.81 (81.27%)	12555.17 (6.04%)	129137.14	17332.39 (13.42%)	105988.83 (82.07%)	5815.93 (4.5%)	78799.11	9076.03 (11.52%)	62668.33 (79.53%)	7054.74 (8.95%)
Tokelau	3.57	4.74 (132.67%)	-4.35 (-121.63%)	3.18 (88.96%)	1.38	2.58 (187.37%)	-3.04 (-220.86%)	1.84 (133.49%)	2.2	2.08 (94.85%)	-1.45 (-65.92%)	1.56 (71.07%)
Tonga	585.74	215.52 (36.79%)	224.39 (38.31%)	145.83 (24.9%)	345.73	130.41 (37.72%)	153.46 (44.39%)	61.86 (17.89%)	240.01	81.01 (33.75%)	77.13 (32.13%)	81.87 (34.11%)
Trinidad and Tobago	31574.76	8814.87 (27.92%)	11587.66 (36.7%)	11172.22 (35.38%)	17306.26	4513.91 (26.08%)	6869.95 (39.7%)	5922.39 (34.22%)	14268.5	4206.52 (29.48%)	4707.96 (33%)	5354.01 (37.52%)
Tunisia	472316.18	87652.82 (18.56%)	242221.83 (51.28%)	142441.53 (30.16%)	284408.26	54343.44 (19.11%)	150184.49 (52.81%)	79880.33 (28.09%)	187907.92	33172.77 (17.65%)	94238.63 (50.15%)	60496.52 (32.19%)
Turkey	2152038.17	334414.86 (15.54%)	1338329.79 (62.19%)	479293.52 (22.27%)	1368556.78	204412.11 (14.94%)	871645.23 (63.69%)	292499.44 (21.37%)	783481.4	121248.91 (15.48%)	475425.67 (60.68%)	186806.82 (23.84%)
Turkmenistan	82637.54	20133.54 (24.36%)	52979.33 (64.11%)	9524.67 (11.53%)	48215.04	12866.98 (26.69%)	29446.36 (61.07%)	5901.7 (12.24%)	34422.49	6988.39 (20.3%)	22292.59 (64.76%)	5141.51 (14.94%)
Tuvalu	138.82	10.84 (7.81%)	107 (77.08%)	20.98 (15.12%)	58.66	1.25 (2.13%)	43.87 (74.79%)	13.54 (23.08%)	80.16	9.25 (11.53%)	58.62 (73.12%)	12.3 (15.34%)
Uganda	1493909.1	-6804.14 (-0.46%)	1348058.44 (90.24%)	152654.8 (10.22%)	885152.94	16597.98 (1.88%)	802907.96 (90.71%)	65647.01 (7.42%)	608756.16	-18474.48 (-3.03%)	545227.06 (89.56%)	82003.58 (13.47%)
Ukraine	-28205.78	252563 (-895.43%)	-451780.99 (1601.73%)	171012.22 (-606.3%)	-51462.61	146809.52 (-285.27%)	-297547.59 (578.18%)	99275.47 (-192.91%)	23256.83	91997.02 (395.57%)	-156388.42 (-672.44%)	87648.23 (376.87%)
United Arab Emirates	449808.75	48296.26 (10.74%)	382691.22 (85.08%)	18821.27 (4.18%)	137350.8	21313.83 (15.52%)	111117.96 (80.9%)	4919 (3.58%)	312457.96	29933.72 (9.58%)	268276.85 (85.86%)	14247.38 (4.56%)
United Kingdom	837050.34	4928.71 (0.59%)	647485.77 (77.35%)	184635.86 (22.06%)	504249.86	-832.62 (-0.17%)	352750.22 (69.96%)	152332.25 (30.21%)	332800.48	8094.84 (2.43%)	289339.29 (86.94%)	35366.35 (10.63%)
United Republic of Tanzania	1420273.94	75657.45 (5.33%)	1258278.49 (88.59%)	86337.99 (6.08%)	891338.19	47718.98 (5.35%)	787136.09 (88.31%)	56483.12 (6.34%)	528935.75	27594.73 (5.22%)	470773.31 (89.77%)	30567.7 (5.78%)
United States of America	8632450.56	-436243.86 (-5.05%)	4246095.71 (49.19%)	4822598.7 (55.87%)	5630189.53	-286313.67 (-5.09%)	2659059.47 (47.23%)	3257443.7 (57.86%)	3002261.03	-161262.21 (-5.37%)	1557219.19 (51.87%)	1606304.05 (53.5%)
United States Virgin Islands	658.33	665.41 (101.08%)	-535.08 (-81.28%)	528 (80.2%)	346.49	367.84 (106.16%)	-343.75 (-99.21%)	322.4 (93.05%)	311.83	283.54 (90.93%)	-194.5 (-62.37%)	222.8 (71.45%)

Uruguay	50279.85	4146.51 (8.25%)	13108.24 (26.07%)	33025.09 (65.68%)	33374.59	2079.95 (6.23%)	9602.07 (28.77%)	21692.57 (65%)	16905.26	1707.24 (10.1%)	3941.34 (23.31%)	11256.67 (66.59%)
Uzbekistan	655860.7	136590.78 (20.83%)	464837.17 (70.87%)	54432.75 (8.3%)	392631.86	86224.16 (21.96%)	282050.64 (71.84%)	24357.06 (6.2%)	263228.83	48039.63 (18.25%)	180943.09 (68.74%)	34246.12 (13.01%)
Vanuatu	5172.73	516.43 (9.98%)	4379.03 (84.66%)	277.27 (5.36%)	2915.98	322.86 (11.07%)	2484.77 (85.21%)	108.35 (3.72%)	2256.75	206.11 (9.13%)	1909.44 (84.61%)	141.19 (6.26%)
Venezuela	521755.88	157387.54 (30.16%)	292378.12 (56.04%)	71990.22 (13.8%)	319743	95159.83 (29.76%)	190988.59 (59.73%)	33594.58 (10.51%)	202012.88	61502.94 (30.45%)	105646.34 (52.3%)	34863.6 (17.26%)
Viet Nam	1489473.36	458727.6 (30.8%)	941514.92 (63.21%)	89230.84 (5.99%)	887855.42	264510.1 (29.79%)	561955.29 (63.29%)	61390.04 (6.91%)	601617.94	181974.28 (30.25%)	361758.41 (60.13%)	57885.26 (9.62%)
Yemen	974025.23	108693.05 (11.16%)	849760.29 (87.24%)	15571.89 (1.6%)	587561.85	61251.74 (10.42%)	526084.02 (89.54%)	226.09 (0.04%)	386463.38	45625.22 (11.81%)	325791.56 (84.3%)	15046.6 (3.89%)
Zambia	476706.45	20763.41 (4.36%)	398705.47 (83.64%)	57237.56 (12.01%)	271554.54	12752.07 (4.7%)	231715.47 (85.33%)	27087.01 (9.97%)	205151.9	8152.32 (3.97%)	166281.17 (81.05%)	30718.42 (14.97%)
Zimbabwe	231482.26	31315.72 (13.53%)	150720.8 (65.11%)	49445.74 (21.36%)	144164.54	22418.93 (15.55%)	95703.66 (66.39%)	26041.95 (18.06%)	87317.72	9183.64 (10.52%)	56284.17 (64.46%)	21849.91 (25.02%)

Table S12 Decomposition analysis by population growth, epidemiological changes, and aging for DALYs of depressive disorders by 204 countries and territories (generated from data available at <https://ghdx.healthdata.org/gbd-results-tool>)

	Incidence				Female				Male			
	Overall difference from 1990 to 2021	Aging	Population	Epidemiological change	Overall difference from 1990 to 2021	Aging	Population	Epidemiological change	Overall difference from 1990 to 2021	Aging	Population	Epidemiological change
Afghanistan	194126.52	-109.87 (-0.06%)	167404.2 (86.23%)	26832.2 (13.82%)	107749.33	-2020.35 (-1.88%)	93622.54 (86.89%)	16147.14 (14.99%)	86377.19	1485.71 (1.72%)	72010.86 (83.37%)	12880.63 (14.91%)
Albania	4020.58	2688.23 (66.86%)	-1862.36 (-46.32%)	3194.71 (79.46%)	3270.1	2039.61 (62.37%)	-1082.76 (-33.11%)	2313.25 (70.74%)	750.48	594.15 (79.17%)	-652.55 (-86.95%)	808.88 (107.78%)
Algeria	204071.1	36602.84 (17.94%)	149309.23 (73.17%)	18159.02 (8.9%)	124277.16	21863.73 (17.59%)	89613.38 (72.11%)	12800.05 (10.3%)	79793.94	14548.12 (18.23%)	59530.78 (74.61%)	5715.04 (7.16%)
American Samoa	52.23	17.11 (32.76%)	22.29 (42.68%)	12.83 (24.57%)	31.22	10.85 (34.76%)	12.82 (41.06%)	7.55 (24.18%)	21.01	6.49 (30.88%)	9.58 (45.6%)	4.94 (23.51%)
Andorra	373.54	3.16 (0.84%)	278.8 (74.64%)	91.58 (24.52%)	233.94	-0.24 (-0.1%)	180.69 (77.24%)	53.49 (22.86%)	139.6	3.14 (2.25%)	103.08 (73.84%)	33.39 (23.92%)
Angola	208861.43	-6291.52 (-3.01%)	199940.33 (95.73%)	15212.62 (7.28%)	128955	-1499.98 (-1.16%)	120134.72 (93.16%)	10320.26 (8%)	79906.43	-4393.3 (-5.5%)	80855.86 (101.19%)	3443.87 (4.31%)
Antigua and Barbuda	316.07	58.22 (18.42%)	184.75 (58.45%)	73.1 (23.13%)	211.93	36.88 (17.4%)	121.46 (57.31%)	53.59 (25.29%)	104.14	20.32 (19.51%)	60.94 (58.51%)	22.89 (21.98%)
Argentina	117633.36	9068 (7.71%)	75009.99 (63.77%)	33555.37 (28.53%)	71069.17	4721.34 (6.64%)	48152.24 (67.75%)	18195.59 (25.6%)	46564.19	3978.83 (8.54%)	27007.24 (58%)	15578.12 (33.46%)
Armenia	6697.98	2909.16 (43.43%)	-1490.57 (-22.25%)	5279.39 (78.82%)	4189.87	2143.79 (51.17%)	-779.56 (-18.61%)	2825.63 (67.44%)	2508.12	667.2 (26.6%)	-626.76 (-24.99%)	2467.67 (98.39%)
Australia	91494.79	-5981.92 (-6.54%)	83924.23 (91.73%)	13552.48 (14.81%)	54309.32	-4647.31 (-8.56%)	50048.45 (92.15%)	8908.19 (16.4%)	37185.47	-1456.27 (-3.92%)	34078 (91.64%)	4563.74 (12.27%)
Austria	7903.81	283.98 (3.59%)	8955.25 (113.3%)	-1335.42 (-16.9%)	4645.61	-45.88 (-0.99%)	4913.38 (105.76%)	-221.89 (-4.78%)	3258.2	154.47 (4.74%)	3569.38 (109.55%)	-465.65 (-14.29%)
Azerbaijan	34223.48	5768.41 (16.86%)	19038.45 (55.63%)	9416.62 (27.52%)	21945.91	3983.9 (18.15%)	11754.46 (53.56%)	6207.55 (28.29%)	12277.57	1624.97 (13.24%)	6873.67 (55.99%)	3778.93 (30.78%)
Bahamas	1433.61	239.24 (16.69%)	839.24 (58.54%)	355.13 (24.77%)	995.1	143.44 (14.41%)	580.41 (58.33%)	271.26 (27.26%)	438.51	88.89 (20.27%)	266.5 (60.77%)	83.12 (18.95%)
Bahrain	12370.2	968.97 (7.83%)	11069.85 (89.49%)	331.39 (2.68%)	5027.83	424.52 (8.44%)	4337.93 (86.28%)	265.38 (5.28%)	7342.37	510.65 (6.95%)	6611.75 (90.05%)	219.98 (3%)
Bangladesh	877896.73	235567.94 (26.83%)	549017.74 (62.54%)	93311.05 (10.63%)	586669.01	153030.35 (26.08%)	370220.86 (63.11%)	63417.8 (10.81%)	291227.71	89374.29 (30.69%)	190815.6 (65.52%)	11037.83 (3.79%)
Barbados	930.97	207.67 (22.31%)	358.9 (38.55%)	364.4 (39.14%)	594.43	114.02 (19.18%)	228.4 (38.42%)	252.01 (42.39%)	336.54	86.87 (25.81%)	128.28 (38.12%)	121.39 (36.07%)
Belarus	22029.4	7955.54 (36.11%)	-7969.39 (-36.18%)	22043.24 (100.06%)	14259.09	4712.55 (33.05%)	-4833.43 (-33.9%)	14379.97 (100.85%)	7770.3	2696.74 (34.71%)	-3026.51 (-38.95%)	8100.07 (104.24%)
Belgium	29974.3	-687.55 (-2.29%)	11892.87 (39.68%)	18768.97 (62.62%)	18040.4	-596.08 (-3.3%)	7100.13 (39.36%)	11536.34 (63.95%)	11933.9	-170.88 (-1.43%)	4678.85 (39.21%)	7425.94 (62.23%)
Belize	2006.12	273.45 (13.63%)	1372.53 (68.42%)	360.14 (17.95%)	1240.62	168.94 (13.62%)	860.14 (69.33%)	211.54 (17.05%)	765.5	107.37 (14.03%)	519.41 (67.85%)	138.71 (18.12%)
Benin	55395	1736.78 (3.14%)	48445.4 (87.45%)	5212.81 (9.41%)	33404.08	597.66 (1.79%)	29910.4 (89.54%)	2896.02 (8.67%)	21990.92	987.73 (4.49%)	18348.94 (83.44%)	2654.25 (12.07%)
Bermuda	99.56	40.48 (40.66%)	46.59 (46.79%)	12.5 (12.55%)	65.04	18.86 (29%)	31.03 (47.72%)	15.15 (23.29%)	34.52	19.08 (55.28%)	16 (46.34%)	-0.56 (-1.62%)
Bhutan	2203.36	1238.5 (56.21%)	1163.33 (52.8%)	-198.47 (-9.01%)	1200.11	649.37 (54.11%)	712.75 (59.39%)	-162.01 (-13.5%)	1003.25	581.16 (57.93%)	469.11 (46.76%)	-47.01 (-4.69%)
Bolivia	58656.53	8874.6 (15.13%)	37484.53 (63.91%)	12297.4 (20.97%)	38401.24	5490.46 (14.3%)	24116.31 (62.8%)	8794.47 (22.9%)	20255.29	3217.31 (15.88%)	13142.8 (64.89%)	3895.18 (19.23%)
Bosnia and Herzegovina	-3479.19	3730.35 (-107.22%)	-690 (20.05%)	-249.53 (-7.17%)	-1350.95	2836.99 (-210%)	-4476.14 (331.33%)	288.19 (-21.33%)	-2128.23	466.99 (-21.94%)	-2252.77 (105.85%)	-342.46 (16.09%)
Botswana	14192.73	2647.13 (18.65%)	8445.8 (59.51%)	3099.8 (21.84%)	8183.05	1535.24 (18.76%)	4823.79 (58.95%)	1824.02 (22.29%)	6009.68	1093.78 (18.2%)	3537.29 (58.86%)	1378.6 (22.94%)
Brazil	988154.88	240035.8 (24.29%)	585371.05 (59.24%)	162748.03 (16.47%)	668804.4	154034.12 (23.03%)	415247.67 (62.09%)	99522.6 (14.88%)	319350.49	80612.73 (25.24%)	176413.69 (55.24%)	62324.07 (19.52%)
Brunei Darussalam	841.54	62.21 (7.39%)	642.65 (76.37%)	136.68 (16.24%)	513.62	38.7 (7.53%)	386.51 (75.25%)	88.42 (17.21%)	327.92	23.76 (7.25%)	258.25 (78.75%)	45.92 (14%)
Bulgaria	-710.58	5338.55 (-751.3%)	-11971.54 (1684.77%)	5922.42 (-833.47%)	-120.14	4187.97 (-3485.83%)	-7878.86 (6557.91%)	3570.74 (-2972.08%)	-590.43	995.26 (-168.56%)	-3738.69 (633.21%)	2152.99 (-364.65%)
Burkina Faso	77645.46	2231.57 (2.87%)	73213.4 (94.29%)	2200.49 (2.83%)	46322.7	773.36 (1.67%)	43963.59 (94.91%)	1585.75 (3.42%)	31322.76	1217.94 (3.89%)	29213.44 (93.27%)	891.37 (2.85%)
Burundi	51645.99	309.16 (0.6%)	54624.97 (105.77%)	-3288.14 (-6.37%)	29214.33	-1017.78 (-3.48%)	31264.23 (107.02%)	-1032.12 (-3.53%)	22431.66	1011.78 (4.51%)	22955.21 (102.33%)	-1535.34 (-6.84%)
Cabo Verde	3707.97	774.35 (20.88%)	2060.48 (55.57%)	873.15 (23.55%)	1935.32	381.85 (19.73%)	1032.23 (53.34%)	521.24 (26.93%)	1772.65	394.56 (22.26%)	994.5 (56.1%)	383.6 (21.64%)
Cambodia	50850.32	9474.62 (18.63%)	37262.23 (73.28%)	4113.47 (8.09%)	26383.7	4923.87 (18.66%)	20342.6 (77.1%)	1117.23 (4.23%)	24466.62	4420.74 (18.07%)	16519.78 (67.52%)	3526.11 (14.41%)
Cameroon	145440.83	2327.1 (1.6%)	131094.55 (90.14%)	12019.18 (8.26%)	87365.48	1106.2 (1.27%)	79645.02 (91.16%)	6614.26 (7.57%)	58075.35	1110.64 (1.91%)	50979.48 (87.78%)	5985.23 (10.31%)
Canada	107575.07	-12458 (-11.58%)	74894.69 (69.62%)	45138.39 (41.96%)	70625.66	-8699.92 (-12.32%)	47374.89 (67.08%)	31950.69 (45.24%)	36949.42	-4191.35 (-11.34%)	27478.89 (74.37%)	13661.88 (36.97%)
Central African Republic	29122.55	562.19 (1.93%)	26346.66 (90.47%)	2213.69 (7.6%)	16751.76	326.56 (1.95%)	15262.62 (91.11%)	1162.57 (6.94%)	12370.79	238.84 (1.93%)	11100.36 (89.73%)	1031.6 (8.34%)
Chad	69617.35	-6047.1 (-8.69%)	71645.16 (102.91%)	4019.3 (5.77%)	41359.24	-4347.15 (-10.51%)	43418.34 (104.98%)	2288.05 (5.53%)	28258.12	-1970.07 (-6.97%)	27768.6 (98.27%)	2459.59 (8.7%)

Chile	61652.82	1284.86 (2.08%)	55773.24 (90.46%)	4594.72 (7.45%)	40482.96	-1167.08 (-2.88%)	37164.62 (91.8%)	4485.41 (11.08%)	21169.86	1537.76 (7.26%)	18401.29 (86.92%)	1230.81 (5.81%)
China	2439300.96	1448608.29 (59.39%)	1510478.78 (61.92%)	-519786.12 (-21.31%)	1405132.27	882544.44 (62.81%)	972515.55 (69.21%)	-449927.73 (-32.02%)	1034168.69	560234.8 (54.17%)	552112.75 (53.39%)	-78178.86 (-7.56%)
Colombia	109701.53	28067.7 (25.59%)	77571.25 (70.71%)	4062.58 (3.7%)	50641.5	14058.59 (27.76%)	43272.47 (85.45%)	-6689.55 (-13.21%)	59060.03	13674.46 (23.15%)	34402.78 (58.25%)	10982.79 (18.6%)
Comoros	3139.62	689.36 (21.96%)	2113 (67.3%)	337.26 (10.74%)	1897.06	410.75 (21.65%)	1248.37 (65.81%)	237.94 (12.54%)	1242.56	277.9 (22.37%)	858.88 (69.12%)	105.78 (8.51%)
Congo	35428.97	3589.31 (10.13%)	30505.22 (86.1%)	1334.44 (3.77%)	20823.38	1971.26 (9.47%)	17355.89 (83.35%)	1496.23 (7.19%)	14605.59	1631.21 (11.17%)	13052.12 (89.36%)	-77.74 (-0.53%)
Cook Islands	22.33	12.97 (58.06%)	-0.35 (-1.55%)	9.71 (43.49%)	16.83	8.3 (49.34%)	3.69 (21.95%)	4.83 (28.72%)	5.5	4.74 (86.18%)	-3.25 (-59.1%)	4.01 (72.92%)
Costa Rica	22127.28	4392.91 (19.85%)	12141.88 (54.87%)	5592.48 (25.27%)	13912.08	2584.68 (18.58%)	7954.09 (57.17%)	3373.31 (24.25%)	8215.2	1774.37 (21.6%)	4359.41 (53.07%)	2081.42 (25.34%)
Croatia	90456.62	7046.31 (7.79%)	79052.54 (87.39%)	4357.76 (4.82%)	52821.97	4544.61 (8.6%)	45354.59 (85.86%)	2922.78 (5.53%)	37634.64	2668.82 (7.09%)	33504.91 (89.03%)	1460.92 (3.88%)
Cuba	-1113.61	4188.24 (-376.1%)	-4164.62 (-373.98%)	-1137.23 (102.12%)	-895.05	2656.89 (-296.84%)	-2838.77 (317.16%)	-713.17 (79.68%)	-218.56	943.2 (-431.55%)	-1306.14 (597.61%)	144.38 (-66.06%)
Cyprus	11512.21	13422.83 (116.6%)	7857.94 (68.26%)	-9768.56 (-84.85%)	949.18	7402.43 (779.87%)	5953.17 (627.19%)	-12406.42 (-1307.06%)	10563.02	5658 (53.56%)	2301.74 (21.79%)	2603.29 (24.65%)
Czechia	5166.71	363.79 (7.04%)	3906.28 (75.6%)	896.64 (17.35%)	3481.58	190.6 (5.47%)	2673.38 (76.79%)	617.6 (17.74%)	1685.13	154.67 (9.18%)	1275.85 (75.71%)	254.6 (15.11%)
Côte d'Ivoire	10266.05	7775.74 (75.74%)	3114.55 (30.34%)	-624.24 (-6.08%)	5960.79	5277.28 (88.53%)	1407.91 (23.62%)	-724.4 (-12.15%)	4305.25	1409.13 (32.73%)	1266.55 (29.42%)	1629.57 (37.85%)
Democratic People's Republic of Korea	43422.38	16526.81 (38.06%)	33332.1 (76.76%)	-6436.53 (-14.82%)	25269.27	10415.76 (41.22%)	18273.66 (72.32%)	-3420.14 (-13.53%)	18153.11	5448.44 (30.01%)	12846.8 (70.77%)	-142.13 (-0.78%)
Democratic Republic of the Congo	485047.75	13816.8 (2.85%)	445803.36 (91.91%)	25427.59 (5.24%)	266530.31	5445.87 (2.04%)	248011.93 (93.05%)	13072.5 (4.9%)	218517.44	7726.41 (3.54%)	195843.44 (89.62%)	14947.6 (6.84%)
Denmark	-138.5	-218.48 (157.75%)	6384.49 (-4609.78%)	-6304.51 (4552.03%)	-856.36	-208.87 (24.39%)	3849.14 (-449.48%)	-4496.63 (525.09%)	717.86	-100.72 (-14.03%)	2359.91 (328.74%)	-1541.33 (-214.71%)
Djibouti	7358.25	834.84 (11.35%)	5864.92 (79.71%)	658.49 (8.95%)	3997.2	452.18 (11.31%)	3186.17 (79.71%)	358.84 (8.98%)	3361.05	379.29 (11.28%)	2653.15 (78.94%)	328.61 (9.78%)
Dominica	135.76	59.25 (43.64%)	-1.01 (-0.74%)	77.52 (57.1%)	71.89	29.72 (41.34%)	-7.39 (-10.28%)	49.56 (68.94%)	63.87	25.93 (40.6%)	3.37 (5.28%)	34.57 (54.13%)
Dominican Republic	45985.47	9116.3 (19.82%)	27956.5 (60.79%)	8912.67 (19.38%)	28227.17	5438.91 (19.27%)	17232.18 (61.05%)	5556.08 (19.68%)	17758.29	3582.75 (20.18%)	10218.06 (57.54%)	3957.48 (22.29%)
Ecuador	83325.31	10339.27 (12.41%)	51613.23 (61.94%)	21372.8 (25.65%)	51150.18	5645.89 (11.04%)	32424.45 (63.39%)	13079.84 (25.57%)	32175.13	4496.67 (13.98%)	19192.84 (59.65%)	8485.62 (26.37%)
Egypt	486937.02	24254.78 (4.98%)	353909.25 (72.68%)	108773 (22.34%)	297351.47	13703.32 (4.61%)	213847.89 (71.92%)	69800.26 (23.47%)	189585.55	10156.38 (5.36%)	138502.25 (73.06%)	40926.92 (21.59%)
El Salvador	17179.5	5315.91 (30.94%)	9444.22 (54.97%)	2419.37 (14.08%)	11443.34	3285.89 (28.71%)	7362.75 (64.34%)	794.71 (6.94%)	5736.16	1854.87 (32.34%)	2547.53 (44.41%)	1333.77 (23.25%)
Equatorial Guinea	11229.47	354.06 (3.15%)	10659.21 (94.92%)	216.2 (1.93%)	5848.42	190.49 (3.26%)	5336.58 (91.25%)	321.36 (5.49%)	5381.04	186.93 (3.47%)	5120.92 (95.17%)	73.2 (1.36%)
Eritrea	28530.88	3598.92 (12.61%)	23008.93 (80.65%)	1923.02 (6.74%)	16279.01	1881.44 (11.56%)	13324.42 (81.85%)	1073.14 (6.59%)	12251.87	1643.87 (13.42%)	9542.51 (77.89%)	1065.49 (8.7%)
Estonia	-1827.36	1465.83 (-80.22%)	-2219.66 (121.47%)	-1073.53 (58.75%)	-1485.09	801.66 (-53.98%)	-1570.91 (105.78%)	-715.84 (48.2%)	-342.27	489.08 (-142.89%)	-688.77 (201.23%)	-142.58 (41.66%)
Eswatini	6757.09	1019.04 (15.08%)	2969.61 (43.95%)	2768.44 (40.97%)	3858.21	602.29 (15.61%)	1639.37 (42.49%)	1616.55 (41.9%)	2898.88	416.72 (14.38%)	1291.29 (44.54%)	1190.87 (41.08%)
Ethiopia	444017.33	30430.22 (6.85%)	404923.84 (91.2%)	8663.27 (1.95%)	237783.1	15267.93 (6.42%)	217811.56 (91.6%)	4703.6 (1.98%)	206234.24	14791.92 (7.17%)	186722.06 (90.54%)	4720.25 (2.29%)
Fiji	1819.31	340.53 (18.72%)	860.6 (47.3%)	618.19 (33.98%)	991.51	201.56 (20.33%)	484.25 (48.84%)	305.7 (30.83%)	827.81	138.89 (16.78%)	377.57 (45.61%)	311.35 (37.61%)
Finland	4009.43	-1924.63 (-48%)	6368.33 (158.83%)	-434.26 (-10.83%)	3108.89	-1382.48 (-44.47%)	3224.94 (103.73%)	1266.43 (40.74%)	900.54	-614.6 (-68.25%)	2955.1 (328.15%)	-1439.95 (-159.9%)
France	92583.14	78.95 (0.09%)	87958.76 (95.01%)	4545.42 (4.91%)	56842.88	-2358.83 (-4.15%)	59150.76 (104.06%)	50.95 (0.09%)	35740.25	425.27 (1.19%)	29476.42 (82.47%)	5838.56 (16.34%)
Gabon	10853.07	761.53 (7.02%)	8791.6 (81.01%)	1299.94 (11.98%)	6268.7	452.84 (7.22%)	5063.13 (80.77%)	752.73 (12.01%)	4584.37	329.7 (7.19%)	3757.73 (81.97%)	496.95 (10.84%)
Gambia	13106.96	673.62 (5.14%)	11316.41 (86.34%)	1116.93 (8.52%)	9740.75	699.66 (7.18%)	8580.67 (88.09%)	460.43 (4.73%)	3366.21	107.28 (3.19%)	2848.96 (84.63%)	409.97 (12.18%)
Georgia	-3791.02	3607.31 (-95.15%)	-13768.26 (363.18%)	6369.93 (-168.03%)	-3349.71	2487.02 (-74.25%)	-9073.51 (270.87%)	3236.78 (-96.63%)	-441.31	946.71 (-214.52%)	-4780.18 (1083.18%)	3392.16 (-768.66%)
Germany	190911.87	686.19 (0.36%)	45683.17 (23.93%)	144542.51 (75.71%)	110200.63	-3269.97 (-2.97%)	15896.96 (14.43%)	97573.64 (88.54%)	80711.24	2315.3 (2.87%)	25934.82 (32.13%)	52461.13 (65%)
Ghana	152146	12810 (8.42%)	125142.27 (82.25%)	14193.73 (9.33%)	94633.48	8847.72 (9.35%)	78476.59 (82.93%)	7309.17 (7.72%)	57512.51	4116.24 (7.16%)	47316.74 (82.27%)	6079.54 (10.57%)
Greece	22423.83	4768.7 (21.27%)	-1039.65 (-4.64%)	18694.77 (83.37%)	13324.11	1572.88 (11.8%)	458.88 (3.44%)	11292.36 (84.75%)	9099.72	2713.14 (29.82%)	-1049.22 (-11.53%)	7435.8 (81.71%)
Greenland	61.06	-102.17 (-167.34%)	32.29 (52.89%)	130.94 (214.45%)	49.18	-53.86 (-109.52%)	40.38 (82.11%)	62.66 (127.42%)	11.88	-43.77 (-368.56%)	0.78 (6.57%)	54.87 (461.99%)
Grenada	331.93	101.15 (30.47%)	132.5 (39.92%)	98.29 (29.61%)	182.55	55.63 (30.47%)	66.28 (36.31%)	60.64 (33.22%)	149.38	44.33 (29.68%)	60.56 (40.54%)	44.49 (29.78%)
Guam	352.06	44.05 (12.51%)	160.5 (45.59%)	147.51 (41.9%)	203.53	42.61 (20.94%)	105.29 (51.73%)	55.63 (27.33%)	148.53	1.54 (1.04%)	56.62 (38.12%)	90.37 (60.84%)
Guatemala	75943.96	14219.49 (18.72%)	50217.24 (66.12%)	11507.22 (15.15%)	52170.68	9693.57 (18.58%)	33622.33 (64.45%)	8854.78 (16.97%)	23773.27	4672.8 (19.66%)	16888.67 (71.04%)	2211.8 (9.3%)
Guinea	48150.77	-3040.36 (-6.31%)	43982.6 (91.34%)	7208.53 (14.97%)	31089.11	-1914.3 (-6.16%)	28914.29 (93%)	4089.11 (13.15%)	17061.66	-1172.22 (-6.87%)	15128.1 (88.67%)	3105.78 (18.2%)
Guinea-Bissau	7476.15	316.05 (4.23%)	6172.82 (82.57%)	987.29 (13.21%)	4856.31	244.28 (5.03%)	3999.65 (82.36%)	612.38 (12.61%)	2619.85	79.64 (3.04%)	2154.63 (82.24%)	385.58 (14.72%)

Guyana	3335.05	688.29 (20.64%)	237.71 (7.13%)	2409.05 (72.23%)	2036.51	397.26 (19.51%)	164.42 (8.07%)	1474.83 (72.42%)	1298.54	287.52 (22.14%)	79.18 (6.1%)	931.84 (71.76%)
Haiti	52098.7	5008.55 (9.61%)	39439.4 (75.7%)	7650.75 (14.69%)	34206.22	3414.2 (9.98%)	25883.02 (75.67%)	4909 (14.35%)	17892.48	1590.88 (8.89%)	13411.81 (74.96%)	2889.79 (16.15%)
Honduras	46093.06	6462.08 (14.02%)	29112.66 (63.16%)	10518.32 (22.82%)	30878.26	4329.1 (14.02%)	19683.05 (63.74%)	6866.12 (22.24%)	15214.8	2146.64 (14.11%)	9664.42 (63.52%)	3403.74 (22.37%)
Hungary	-1594.41	7517.57 (-471.5%)	-4805.49 (301.4%)	-4306.48 (270.1%)	-752.68	5069.44 (-673.52%)	-2982.65 (396.27%)	-2839.47 (377.25%)	-841.73	1756.44 (-208.67%)	-1644.41 (195.36%)	-953.76 (113.31%)
Iceland	639.31	45.54 (7.12%)	629.21 (98.42%)	-35.43 (-5.54%)	381.76	16.62 (4.35%)	390.67 (102.34%)	-25.53 (-6.69%)	257.56	25.04 (9.72%)	233.08 (90.5%)	-0.57 (-0.22%)
India	5782546.08	1132875.69 (19.59%)	4267613.49 (73.8%)	382056.91 (6.61%)	3242502.6	679044.11 (20.94%)	2514754.24 (77.56%)	48704.25 (1.5%)	2540043.48	462031.03 (18.19%)	1778876.49 (70.03%)	299135.96 (11.78%)
Indonesia	699489.23	130533.22 (18.66%)	403311.61 (57.66%)	165644.41 (23.68%)	396806.04	73311.3 (18.48%)	225829.35 (56.91%)	97665.39 (24.61%)	302683.2	56246.23 (18.58%)	174980.99 (57.81%)	71455.98 (23.61%)
Iran	545563.13	131587.29 (24.12%)	310514.09 (56.92%)	103461.75 (18.96%)	331873.66	77378.42 (23.32%)	195217.71 (58.82%)	59277.52 (17.86%)	213689.47	53774.11 (25.16%)	116030.97 (54.3%)	43884.38 (20.54%)
Iraq	202986.28	23414.66 (11.54%)	162299.54 (79.96%)	17272.08 (8.51%)	117581.68	13561.64 (11.53%)	95475.16 (81.2%)	8544.88 (7.27%)	85404.6	9754.65 (11.42%)	66504.33 (77.87%)	9145.63 (10.71%)
Ireland	23157.88	1055.24 (4.56%)	1253.42 (54.12%)	9570.23 (41.33%)	14684.89	534.34 (3.64%)	7884.61 (53.69%)	6265.94 (42.67%)	8473	505.22 (5.96%)	4708.37 (55.57%)	3259.4 (38.47%)
Israel	47038.37	1954.74 (4.16%)	40128.73 (83.31%)	4954.9 (10.53%)	29118.98	905.2 (3.11%)	25393.96 (87.21%)	2819.82 (9.68%)	17919.38	916.2 (5.11%)	14610.05 (81.53%)	2393.14 (13.36%)
Italy	102195.3	7974.16 (7.8%)	32656.38 (31.95%)	61564.77 (60.24%)	69024.64	6.03 (0.01%)	20155.19 (29.2%)	48863.42 (70.79%)	33170.66	4698.09 (14.16%)	11899.39 (35.87%)	16573.18 (49.96%)
Jamaica	8683.62	2283.67 (26.3%)	3279.57 (37.77%)	3120.39 (35.93%)	5565.97	1458.71 (26.21%)	2071.13 (37.21%)	2036.13 (36.58%)	3117.65	794.05 (25.47%)	1147.91 (36.82%)	1175.69 (37.71%)
Japan	134629.51	3461.28 (2.57%)	19272.5 (14.32%)	111895.72 (83.11%)	85697.95	1971 (2.3%)	14371.7 (16.77%)	69355.25 (80.93%)	48931.56	-2629.86 (-5.37%)	5730.28 (11.71%)	45831.13 (93.66%)
Jordan	75736.68	8030.06 (10.6%)	66362.42 (87.62%)	1344.2 (1.77%)	46210.99	4871.89 (10.54%)	40330.83 (87.28%)	1008.27 (2.18%)	29525.69	3048.25 (10.32%)	25534.58 (86.48%)	942.86 (3.19%)
Kazakhstan	38032.19	6093.42 (16.02%)	17750.7 (46.67%)	14188.07 (37.31%)	23011.13	4082.48 (17.74%)	11318.12 (49.19%)	7610.53 (33.07%)	15021.07	1406.96 (9.37%)	6430.25 (42.81%)	7183.85 (47.83%)
Kenya	239074.63	32209.9 (13.47%)	195590.36 (81.81%)	11274.37 (4.72%)	135956.83	19233.09 (14.15%)	113856.75 (83.74%)	2866.99 (2.11%)	103117.8	13123.88 (12.73%)	81701.7 (79.23%)	8292.22 (8.04%)
Kiribati	247.4	15.04 (6.08%)	223.34 (90.27%)	9.02 (3.65%)	133.59	9.64 (7.22%)	123.22 (92.24%)	0.73 (0.55%)	113.81	5.69 (5%)	100.43 (88.24%)	7.69 (6.76%)
Kuwait	29684.1	3025.02 (10.19%)	24773.51 (83.46%)	1885.57 (6.35%)	17370.01	2432.3 (14%)	15022.22 (86.48%)	-84.5 (-0.49%)	12314.09	1079.32 (8.76%)	10296.84 (83.62%)	937.93 (7.62%)
Kyrgyzstan	21199.9	1540.91 (7.27%)	15700.99 (74.06%)	3958 (18.67%)	12890.15	853.23 (6.62%)	9578.18 (74.31%)	2458.74 (19.07%)	8309.75	603.58 (7.26%)	6042.26 (72.71%)	1663.91 (20.02%)
Lao People's Democratic Republic	18798.35	2974.5 (15.82%)	14856 (79.03%)	967.85 (5.15%)	8474.61	1330.86 (15.7%)	7165.45 (84.55%)	-21.7 (-0.26%)	10323.74	1658.73 (16.07%)	7681.05 (74.4%)	983.96 (9.53%)
Latvia	-4104.09	2223.58 (-54.18%)	-7298.14 (177.83%)	970.47 (-23.65%)	-2855.99	1245.3 (-43.6%)	-4570.77 (160.04%)	469.49 (-16.44%)	-1248.1	776.72 (-62.23%)	-2694.01 (215.85%)	669.19 (-53.62%)
Lebanon	45104.4	3500.14 (7.76%)	27097.61 (60.08%)	14506.64 (32.16%)	27774.86	1835.01 (6.61%)	16252.58 (58.52%)	9687.27 (34.88%)	17329.54	1542.74 (8.9%)	10769.7 (62.15%)	5017.09 (28.95%)
Lesotho	10256.67	1632.57 (15.92%)	4455 (43.44%)	4169.1 (40.65%)	5198	727.89 (14%)	2143.17 (41.23%)	2326.94 (44.77%)	5058.67	839.5 (16.6%)	1950.34 (38.55%)	2268.82 (44.85%)
Liberia	21110.76	561.65 (2.66%)	19331.1 (91.57%)	1218.01 (5.77%)	14870.82	557.75 (3.75%)	13455.32 (90.48%)	857.75 (5.77%)	6239.94	85.55 (1.37%)	5738.12 (91.96%)	416.27 (6.67%)
Libya	41731.72	8996.82 (21.56%)	25874.71 (62%)	6860.19 (16.44%)	24088.04	5857.95 (24.32%)	15293.06 (63.49%)	2937.03 (12.19%)	17643.68	3488.94 (19.77%)	10775.17 (61.07%)	3379.57 (19.15%)
Lithuania	985.34	3573.24 (362.64%)	-8669.82 (-879.88%)	6081.92 (617.24%)	498.92	2085.84 (-418.07%)	-5075.05 (-1017.2%)	3488.13 (699.13%)	486.42	1184.4 (243.49%)	-3442 (-707.62%)	2744.02 (564.13%)
Luxembour g	1782.69	17 (0.95%)	2096.33 (117.59%)	-330.63 (-18.55%)	1057.09	8.14 (0.77%)	1249.45 (118.2%)	-200.49 (-18.97%)	725.6	10.73 (1.48%)	816.68 (112.55%)	-101.8 (-14.03%)
Madagascar	134124.11	3975.67 (2.96%)	115833.9 (86.36%)	14314.54 (10.67%)	79474.25	2670.9 (3.36%)	69225.22 (87.1%)	7578.12 (9.54%)	54649.87	1366.26 (2.5%)	46879.24 (85.78%)	6404.37 (11.72%)
Malawi	68441.33	409.15 (0.6%)	58930.49 (86.13%)	9101.68 (13.3%)	41529.63	430.43 (1.04%)	36551.69 (88.01%)	4547.51 (10.95%)	26911.69	31.88 (0.12%)	22535.33 (83.74%)	4344.48 (16.14%)
Malaysia	124587.92	18629.25 (14.95%)	85313.13 (68.48%)	20645.54 (16.57%)	62918.88	9599.56 (15.26%)	43347.5 (68.89%)	9971.81 (15.85%)	61669.04	8990.39 (14.58%)	41625.73 (67.5%)	11052.92 (17.92%)
Maldives	2035.16	478.53 (23.51%)	1821.22 (89.49%)	-264.58 (-13%)	767.96	215.95 (28.12%)	678.98 (88.41%)	-126.96 (-16.53%)	1267.2	255.98 (20.2%)	1054.76 (83.24%)	-43.54 (-3.44%)
Mali	65421.93	-3433.31 (-5.25%)	66434.92 (101.55%)	2420.31 (3.7%)	40351.44	-2330.71 (-5.78%)	41271.29 (102.28%)	1410.85 (3.5%)	25070.5	-1203.77 (-4.8%)	24940.7 (99.48%)	1333.57 (5.32%)
Malta	864.71	102.19 (11.82%)	539.55 (62.4%)	222.97 (25.79%)	529.16	23.33 (4.41%)	324.46 (61.32%)	181.37 (34.28%)	335.55	64.58 (19.25%)	204.11 (60.83%)	66.85 (19.92%)
Marshall Islands	111.98	41.21 (36.8%)	57.78 (51.6%)	12.99 (11.6%)	58.8	22.07 (37.53%)	30.61 (52.06%)	6.12 (10.41%)	53.18	19.33 (36.35%)	27.19 (51.13%)	6.66 (12.52%)
Mauritania	13013.8	171.82 (1.32%)	12073.32 (92.77%)	768.67 (5.91%)	7532.1	59.29 (0.79%)	6971.12 (92.55%)	501.7 (6.66%)	5481.7	116.23 (2.12%)	5114.69 (93.3%)	250.79 (4.58%)
Mauritius	3612.56	1101.73 (30.5%)	1897.03 (52.51%)	613.8 (16.99%)	2147.81	613.64 (28.57%)	1270.03 (59.13%)	264.14 (12.3%)	1464.75	445.84 (30.44%)	658.01 (44.92%)	360.91 (24.64%)
Mexico	719474.95	125009.19 (17.38%)	317422.95 (44.12%)	277042.81 (38.51%)	499361.21	76705.59 (15.36%)	214061.51 (42.87%)	208594.1 (41.77%)	220113.73	46533.22 (21.14%)	105026.91 (47.71%)	68553.61 (31.14%)
Micronesia	113.28	70.25 (62.02%)	25.36 (22.39%)	17.67 (15.6%)	58.73	37.28 (63.48%)	14.69 (25.01%)	6.76 (11.5%)	54.55	33.36 (61.15%)	10.86 (19.9%)	10.34 (18.95%)
Monaco	109.82	-8.43 (-7.68%)	70.35 (64.06%)	47.89 (43.61%)	67.64	-5.67 (-8.39%)	40.49 (59.86%)	32.83 (48.53%)	42.17	-2.75 (-6.51%)	28.13 (66.7%)	16.79 (39.81%)
Mongolia	11644.21	2421.61 (20.8%)	8400.79 (72.15%)	821.81 (7.06%)	7042.03	1776.03 (25.22%)	5208.27 (73.96%)	57.73 (0.82%)	4602.19	718.11 (15.6%)	3246.54 (70.54%)	637.54 (13.85%)
Montenegro	1227.97	443.45 (36.11%)	52.78 (4.3%)	731.75 (59.59%)	900.81	330.43 (36.68%)	59.41 (6.6%)	510.98 (56.72%)	327.16	79.2 (24.21%)	6.04 (1.85%)	241.92 (73.95%)

Morocco	216164.5	38604.91 (17.86%)	134442.64 (62.19%)	43116.95 (19.95%)	125213.76	22653.32 (18.09%)	78134.85 (62.4%)	24425.59 (19.51%)	90950.74	15693.88 (17.26%)	55674.13 (61.21%)	19582.73 (21.53%)
Mozambique	138700.74	-5495.32 (-3.96%)	117025.42 (84.37%)	27170.64 (19.59%)	81522.15	-2903.26 (-3.56%)	70210.57 (86.12%)	14214.84 (17.44%)	57178.59	-2451.36 (-4.29%)	46628.34 (81.55%)	13001.61 (22.74%)
Myanmar	111433.12	17314.63 (15.54%)	59118.72 (53.05%)	34999.77 (31.41%)	62511.46	10009.03 (16.01%)	33972.95 (54.35%)	18529.48 (29.64%)	48921.66	7246.98 (14.81%)	25343.37 (51.8%)	16331.31 (33.38%)
Namibia	11176.97	1184.93 (10.6%)	6823.8 (61.05%)	3168.25 (28.35%)	6522.79	720.39 (11.04%)	4043.19 (61.99%)	1759.21 (26.97%)	4654.19	468.12 (10.06%)	2793.04 (60.01%)	1393.03 (29.93%)
Nauru	13.14	2.07 (15.78%)	5.5 (41.88%)	5.56 (42.34%)	8.38	1.77 (21.17%)	3.79 (45.29%)	2.81 (33.54%)	4.77	0.51 (10.77%)	1.86 (38.95%)	2.4 (50.28%)
Nepal	199402.89	32420.06 (16.26%)	111416.79 (55.88%)	55566.04 (27.87%)	131801.47	21637.75 (16.42%)	73537.16 (55.79%)	36626.55 (27.79%)	67601.42	11259.67 (16.66%)	39688.74 (58.71%)	16653.02 (24.63%)
Netherlands	37061.23	-1907.52 (-5.15%)	20206.07 (54.52%)	18762.68 (50.63%)	21413.63	-1691.08 (-7.9%)	12338.91 (57.62%)	10765.8 (50.28%)	15647.59	-422.07 (-2.7%)	7687.4 (49.13%)	8382.27 (53.57%)
New Zealand	12686.18	-1050.4 (-8.28%)	12623.29 (99.5%)	1113.29 (8.78%)	7400.1	-975.21 (-13.18%)	7310.12 (98.78%)	1065.19 (14.39%)	5286.08	-145.61 (-2.75%)	5251.07 (99.34%)	180.62 (3.42%)
Nicaragua	28272.28	5818.43 (20.58%)	17070.14 (60.38%)	5383.71 (19.04%)	17678.55	3436.02 (19.44%)	10787.85 (61.02%)	3454.67 (19.54%)	10593.73	2282.08 (21.54%)	6226.81 (58.78%)	2084.84 (19.68%)
Niger	77212.27	-2420.47 (-3.13%)	78475.51 (101.64%)	1157.22 (1.5%)	49224.25	-596.39 (-1.21%)	49812.46 (101.19%)	8.18 (0.02%)	27988.02	-1425.87 (-5.09%)	28602.48 (102.2%)	811.41 (2.9%)
Nigeria	603136.89	-39387.43 (-6.53%)	705595.59 (116.99%)	-63071.27 (-10.46%)	399409.72	3795.97 (0.95%)	451236.86 (112.98%)	-55623.11 (-13.93%)	203727.17	-32946.32 (-16.17%)	262541.74 (128.87%)	-25868.24 (-12.7%)
Niue	-0.66	1.3 (-198.65%)	-2.86 (435.34%)	0.9 (-136.69%)	-0.42	0.73 (-172.33%)	-1.62 (384.12%)	0.47 (-111.79%)	-0.23	0.56 (-238.23%)	-1.24 (529.71%)	0.45 (-191.48%)
North Macedonia	5197.92	1632.18 (31.4%)	1514.49 (29.14%)	2051.25 (39.46%)	3578.72	1204.84 (33.67%)	961.44 (26.87%)	1412.43 (39.47%)	1619.2	378.88 (23.4%)	502.92 (31.06%)	737.4 (45.54%)
Northern Mariana Islands	85.89	5.04 (5.87%)	25.88 (30.13%)	54.97 (64%)	44.39	10.22 (23.01%)	12.7 (28.61%)	21.48 (48.38%)	41.49	-2.73 (-6.57%)	13.2 (31.81%)	31.02 (74.76%)
Norway	15127.3	-277.66 (-1.84%)	9700.72 (64.13%)	5704.24 (37.71%)	8764.17	-190.15 (-2.17%)	5258.84 (60%)	3695.48 (42.17%)	6363.14	-47.54 (-0.75%)	4273.97 (67.17%)	2136.7 (33.58%)
Oman	29862.91	3516.31 (11.77%)	21932.51 (73.44%)	4414.09 (14.78%)	13070.66	1920.14 (14.69%)	9214.95 (70.5%)	1935.57 (14.81%)	16792.25	1813.95 (10.8%)	12582.8 (74.93%)	2395.51 (14.27%)
Pakistan	956052.94	102684.05 (10.74%)	789462.24 (82.58%)	63906.64 (6.68%)	581972.94	67921.92 (11.67%)	470272.14 (80.81%)	43778.87 (7.52%)	374080	36712.96 (9.81%)	324448.8 (86.73%)	12918.24 (3.45%)
Palau	40.66	12.34 (30.34%)	20.57 (50.59%)	7.76 (19.07%)	17.59	6.54 (37.17%)	6.84 (38.88%)	4.21 (23.95%)	23.07	5.73 (24.84%)	13.06 (56.59%)	4.29 (18.58%)
Palestine	46408.52	3936.47 (8.48%)	36270.91 (78.16%)	6201.15 (13.36%)	23221.44	1776.71 (7.65%)	18642.5 (80.28%)	2802.23 (12.07%)	23187.08	2115.6 (9.12%)	17575.31 (75.8%)	3496.17 (15.08%)
Panama	16413.69	2155.69 (13.13%)	10988.83 (66.95%)	3269.17 (19.92%)	10107.76	1276.14 (12.63%)	6728.95 (66.57%)	2102.67 (20.8%)	6305.93	876.74 (13.9%)	4282.88 (67.92%)	1146.3 (18.18%)
Papua New Guinea	29735.16	1588.37 (5.34%)	27953.81 (94.01%)	192.98 (0.65%)	15564.45	844.93 (5.43%)	14736.2 (94.68%)	-16.68 (-0.11%)	14170.71	729.98 (5.15%)	13228.19 (93.35%)	212.54 (1.5%)
Paraguay	32798.49	3936.34 (12%)	9536.58 (58.92%)	9536.35 (29.08%)	22875.2	2653.22 (11.6%)	13694.67 (59.87%)	6527.31 (28.53%)	9923.29	1227.04 (12.37%)	5570.77 (56.14%)	3125.48 (31.5%)
Peru	98888.9	17145.64 (17.34%)	62897.18 (63.6%)	18846.07 (19.06%)	63326.74	10788.19 (17.04%)	39184.22 (61.88%)	13354.33 (21.09%)	35562.15	6299.68 (17.71%)	23382.45 (65.75%)	5880.03 (16.53%)
Philippines	339602.75	48076.58 (14.16%)	265757.71 (78.26%)	25768.47 (7.59%)	188631.56	25911.97 (13.74%)	138833.76 (73.6%)	23885.84 (12.66%)	150971.19	22076.45 (14.62%)	126756.85 (83.96%)	2137.9 (1.42%)
Poland	53995.27	19229.58 (35.61%)	5282.15 (9.78%)	29483.54 (54.6%)	29976.51	11606.24 (38.72%)	3582.37 (11.95%)	14787.9 (49.33%)	24018.76	6639.07 (27.64%)	1818.39 (7.57%)	15561.31 (64.79%)
Portugal	23270.48	7319.98 (31.46%)	7512.59 (32.28%)	8437.91 (36.26%)	15463.41	3278.22 (21.2%)	6459.14 (41.77%)	5726.05 (37.03%)	7807.07	2926.99 (37.49%)	1693.38 (21.69%)	3186.71 (40.82%)
Puerto Rico	3754.53	2853.94 (76.01%)	-622.67 (-16.58%)	1523.25 (40.57%)	2712.93	1380.08 (50.87%)	-168.48 (-6.21%)	1501.33 (55.34%)	1041.59	1396.65 (134.09%)	-405.23 (-38.9%)	50.18 (4.82%)
Qatar	25378.68	1471.02 (5.8%)	23364.2 (92.06%)	543.46 (2.14%)	8213.68	669.54 (8.15%)	7497.25 (91.28%)	46.89 (0.57%)	17165	864.42 (5.04%)	15766.63 (91.85%)	533.94 (3.11%)
Republic of Korea	87563.14	9078.84 (10.37%)	40445.47 (46.19%)	38038.83 (43.44%)	51148.82	3540.55 (6.92%)	24380.12 (47.67%)	23228.15 (45.41%)	36414.33	3479.96 (9.56%)	15918.68 (43.72%)	17015.68 (46.73%)
Republic of Moldova	1210.89	5158.65 (426.02%)	-4768.39 (-393.79%)	820.63 (67.77%)	81.53	3090.57 (3790.83%)	-3084.43 (-3783.29%)	75.38 (92.47%)	1129.36	1857.21 (164.45%)	-1691.83 (-149.8%)	963.98 (85.36%)
Romania	12920.96	14357.72 (111.12%)	-22460.89 (-173.83%)	21024.12 (162.71%)	8690.45	10205.95 (117.44%)	-14298.89 (-164.54%)	12783.39 (147.1%)	4230.5	3221.13 (76.14%)	-7622.06 (-180.17%)	8631.43 (204.03%)
Russian Federation	191819.28	64145.09 (33.44%)	-16109.72 (-8.4%)	143783.92 (74.96%)	107335.02	34908.97 (32.52%)	-7391.23 (-6.89%)	79817.28 (74.36%)	84484.26	25465.74 (30.14%)	-8158.32 (-9.66%)	67176.84 (79.51%)
Rwanda	59500.53	8402.13 (14.12%)	51167.52 (86%)	-69.11 (-0.12%)	39913.67	5898.12 (14.78%)	34352.56 (86.07%)	-337.01 (-0.84%)	19586.86	2588.64 (13.22%)	16851.87 (86.04%)	146.36 (0.75%)
Saint Kitts and Nevis	298.11	85.01 (28.51%)	155.9 (52.29%)	57.21 (19.19%)	183.46	49.1 (26.76%)	94.08 (51.28%)	40.28 (21.95%)	114.66	35.25 (30.74%)	59.49 (51.89%)	19.92 (17.37%)
Saint Lucia	819.81	229.69 (28.02%)	343.24 (41.87%)	246.88 (30.11%)	476.85	128.9 (27.03%)	154.81 (40.5%)	154.81 (32.47%)	342.96	96.92 (28.26%)	144.04 (42%)	102 (29.74%)
Saint Vincent and the Grenadines	362.54	134.09 (36.99%)	66.76 (18.41%)	161.69 (44.6%)	185.05	71.89 (38.85%)	28.72 (15.52%)	84.44 (45.63%)	177.49	60.75 (34.23%)	34.6 (19.5%)	82.14 (46.28%)
Samoa	252.28	48.43 (19.2%)	187.07 (74.15%)	16.78 (6.65%)	148.19	24.98 (16.85%)	108.14 (72.97%)	15.07 (10.17%)	104.09	21.9 (21.04%)	80.52 (77.36%)	1.67 (1.61%)
San Marino	140.03	-0.63 (-0.45%)	90.09 (64.33%)	50.58 (36.12%)	92.03	-1 (-1.09%)	60.4 (65.63%)	32.63 (35.46%)	48	0.08 (0.16%)	30.9 (64.38%)	17.02 (35.47%)
Sao Tome and Principe	691.57	93.48 (13.52%)	542.15 (78.39%)	55.94 (8.09%)	430.08	52.61 (12.23%)	336.33 (78.2%)	41.14 (9.57%)	261.5	37.53 (14.35%)	201.36 (77%)	22.61 (8.65%)
Saudi Arabia	258365.64	41755.38 (16.16%)	186518.21 (72.19%)	30092.05 (11.65%)	127643.02	24172.06 (18.94%)	89168.33 (69.86%)	14302.63 (11.21%)	130722.62	19404.26 (14.84%)	96113.38 (73.52%)	15204.99 (11.63%)
Senegal	61961.22	5076.36 (8.19%)	47580.59 (76.79%)	9304.27 (15.02%)	35965.71	3604.01 (10.02%)	26691.96 (74.22%)	5669.74 (15.76%)	25995.51	1560.14 (6%)	20576.43 (79.15%)	3858.94 (14.84%)

Serbia	6113.1	6769.51 (110.74%)	-2734.94 (-44.74%)	2078.53 (34%)	4619.29	5274.1 (114.18%)	-2173.23 (-47.05%)	1518.42 (32.87%)	1493.81	1305.4 (87.39%)	-713.12 (-47.74%)	901.53 (60.35%)
Seychelles	273.57	51.65 (18.88%)	171.3 (62.62%)	50.61 (18.5%)	132.33	24.64 (18.62%)	72.86 (55.06%)	34.83 (26.32%)	141.24	27.31 (19.33%)	97.73 (69.19%)	16.2 (11.47%)
Sierra Leone	30503.63	-393.58 (-1.29%)	28194.73 (92.43%)	2702.48 (8.86%)	19369.62	-272.98 (-1.41%)	17515.51 (90.43%)	2127.09 (10.98%)	11134.01	-153.32 (-1.38%)	10559.24 (94.84%)	728.09 (6.54%)
Singapore	6575.08	-584.78 (-8.89%)	14385.28 (218.78%)	-7225.41 (-109.89%)	2585.47	-433.76 (-16.78%)	8569.85 (331.46%)	-5550.62 (-214.68%)	3989.61	-168.82 (-4.23%)	5723.49 (143.46%)	-1565.06 (-39.23%)
Slovakia	9836.79	4683.4 (47.61%)	1773.83 (18.03%)	3379.56 (34.36%)	7482.01	3364.87 (44.97%)	1246.1 (16.65%)	2871.04 (38.37%)	2354.79	967.55 (41.09%)	519.41 (22.06%)	867.82 (36.85%)
Slovenia	1481.7	2070.91 (139.77%)	1018.68 (68.75%)	-1607.89 (-108.52%)	1114.54	1330.22 (119.35%)	454.43 (40.77%)	-670.11 (-60.12%)	367.17	368.49 (100.36%)	401.47 (109.34%)	-402.8 (-109.7%)
Solomon Islands	1809.05	192.36 (10.63%)	1493.44 (82.55%)	123.25 (6.81%)	986.33	113.65 (11.52%)	825.87 (83.73%)	46.82 (4.75%)	822.72	81.79 (9.94%)	671.89 (81.67%)	69.04 (8.39%)
Somalia	103102.15	-245.11 (-0.24%)	84747.92 (82.2%)	18599.34 (18.04%)	62610.85	-455.93 (-0.73%)	52315.85 (83.56%)	10750.93 (17.17%)	40491.3	107.08 (0.26%)	32894.49 (81.24%)	7489.72 (18.5%)
South Africa	299651.56	48099.72 (16.05%)	174190.01 (58.13%)	77361.83 (26.82%)	177371.1	30299.81 (17.08%)	105608.17 (59.54%)	41463.11 (23.38%)	122280.47	17407.32 (14.24%)	67615.25 (55.3%)	37257.9 (30.47%)
South Sudan	28376.45	-44.38 (-0.16%)	23781.19 (83.81%)	4639.64 (16.35%)	18952.65	1069.62 (5.64%)	15779.58 (83.26%)	2103.45 (11.1%)	9423.8	-736.43 (-7.81%)	8600.45 (91.26%)	1559.79 (16.55%)
Spain	193118.46	11298.34 (5.85%)	91796.18 (37.27%)	109843.93 (56.88%)	137539.74	2365.47 (1.72%)	49049.86 (35.66%)	86124.41 (62.62%)	55578.72	6749.42 (12.14%)	23179.51 (41.71%)	25649.79 (46.15%)
Sri Lanka	37650.93	6947.47 (18.45%)	32638.76 (86.69%)	-1935.3 (-5.14%)	20575.02	3182.06 (15.47%)	20528.29 (99.77%)	-3135.33 (-15.24%)	17075.92	3571.93 (20.92%)	12518.75 (73.31%)	985.24 (5.77%)
Sudan	224307.18	12420.34 (5.54%)	82767.7 (81.48%)	29119.13 (12.98%)	119554.74	6449.84 (5.39%)	100992.42 (84.47%)	12112.48 (10.13%)	104752.44	5810.06 (5.55%)	81373.37 (77.68%)	17569.02 (16.77%)
Suriname	3891.68	410.33 (10.54%)	1957.76 (50.31%)	1523.59 (39.15%)	2417.24	244.28 (10.11%)	1282.31 (53.05%)	890.65 (36.85%)	1474.43	166.47 (11.29%)	698.89 (47.4%)	609.08 (41.31%)
Sweden	25275.52	-1468.46 (-5.81%)	17728.13 (70.14%)	9015.85 (35.67%)	16850.21	-1202.12 (-7.13%)	10732.71 (63.69%)	7319.63 (43.44%)	8425.31	-322.91 (-3.83%)	6349.91 (75.37%)	2398.31 (28.47%)
Switzerland	20537.52	241.66 (1.18%)	20028.05 (97.52%)	267.81 (1.3%)	12988.18	-131.78 (-1.01%)	11935.99 (91.92%)	1183.97 (9.12%)	7549.33	265.48 (3.52%)	7857.36 (104.08%)	-573.51 (-7.6%)
Syrian Arab Republic	52640.1	17395.9 (33.05%)	20432.45 (38.82%)	14811.74 (28.14%)	36351.35	11322.97 (31.15%)	16152.16 (44.43%)	8876.22 (24.42%)	16288.74	6613.56 (40.6%)	5501.51 (33.77%)	4173.67 (25.62%)
Taiwan (Province of China)	53231.64	25855.05 (48.57%)	18110.6 (34.02%)	9265.98 (17.41%)	37768.72	17153.86 (45.42%)	14202.87 (41.7%)	6411.98 (16.98%)	15462.92	8954 (57.91%)	5096.39 (32.96%)	1412.53 (9.13%)
Tajikistan	30264.43	2991.44 (9.88%)	22964.09 (75.88%)	4308.9 (14.24%)	19081.6	1844.72 (9.67%)	14350.66 (75.21%)	2886.23 (15.13%)	11182.83	1057.31 (9.45%)	8429.49 (75.38%)	1696.03 (15.17%)
Thailand	169503.78	61514.71 (36.29%)	68000.73 (40.12%)	39988.34 (23.59%)	95754.28	33280.38 (34.76%)	44215.47 (46.18%)	18258.42 (19.07%)	73749.5	27389.42 (37.14%)	24929.19 (33.8%)	21430.89 (29.06%)
Timor-Leste	3091.36	166.14 (5.37%)	2771.23 (89.64%)	153.99 (4.98%)	1698.5	81.63 (4.81%)	1587.43 (93.46%)	29.44 (1.73%)	1392.86	83.73 (6.01%)	1198.83 (86.07%)	110.3 (7.92%)
Togo	36208.12	4435.03 (12.25%)	29023.71 (80.16%)	2749.38 (7.59%)	22344.65	2916.19 (13.05%)	18171.81 (81.33%)	1256.64 (5.62%)	13863.48	1521.77 (10.98%)	10796.46 (77.88%)	1545.25 (11.15%)
Tokelau	0.62	0.65 (106.04%)	-0.7 (-113.36%)	0.66 (107.32%)	0.25	0.35 (143.4%)	-0.48 (-194.08%)	0.37 (150.68%)	0.37	0.29 (79.26%)	-0.24 (-64.67%)	0.32 (85.4%)
Tonga	89.68	25.75 (28.71%)	34.96 (38.98%)	28.97 (32.31%)	51.55	16.03 (31.09%)	23.68 (45.94%)	11.84 (22.97%)	38.13	9.16 (24.01%)	12.19 (31.96%)	16.79 (44.03%)
Trinidad and Tobago	5745.83	1390.87 (24.21%)	2089.3 (36.36%)	2265.66 (39.43%)	3134.72	689.03 (21.98%)	1244.55 (39.7%)	1201.14 (38.32%)	2611.11	684.55 (26.22%)	842.96 (32.28%)	1083.59 (41.5%)
Tunisia	87507.93	14101.84 (16.11%)	44633.9 (51.01%)	28772.2 (32.88%)	52127.22	8691.95 (16.67%)	27472.96 (52.7%)	15962.32 (30.62%)	35380.71	5370.58 (15.18%)	17548.8 (49.6%)	12461.33 (35.22%)
Turkey	387321.75	48220.67 (12.45%)	239747.08 (61.9%)	99354 (25.65%)	246069.44	29352.3 (11.93%)	156707.84 (63.68%)	60009.31 (24.39%)	141252.31	17244.57 (12.21%)	84634.69 (59.92%)	39373.05 (27.87%)
Turkmenistan	14188.67	3143.32 (22.15%)	8972.63 (63.24%)	2072.72 (14.61%)	8398.38	2097.82 (24.98%)	5052.94 (60.17%)	1247.62 (14.86%)	5790.28	997.71 (17.23%)	3695.31 (63.82%)	1097.26 (18.95%)
Tuvalu	23.71	1.59 (6.7%)	17.33 (73.06%)	4.8 (20.24%)	9.88	0.17 (1.76%)	6.94 (70.25%)	2.77 (27.99%)	13.83	1.44 (10.4%)	9.78 (70.73%)	2.61 (18.87%)
Uganda	279349.92	-1150.22 (-0.41%)	246038.65 (88.08%)	34461.49 (12.34%)	163082.56	2880.22 (1.77%)	144986.48 (88.9%)	15215.86 (9.33%)	116267.36	-3199.22 (-2.75%)	101069.37 (86.93%)	18397.21 (15.82%)
Ukraine	-316.89	41330.17 (-13042.28%)	-78910.81 (24901.34%)	37263.75 (-11759.06%)	-6611.71	24185.95 (-365.8%)	-52200.61 (789.52%)	21402.96 (-323.71%)	6294.81	14643.34 (232.63%)	-27096.76 (-430.46%)	18748.23 (297.84%)
United Arab Emirates	80095.95	7870.98 (9.83%)	68309.44 (85.28%)	3915.53 (4.89%)	24207.45	3521.47 (14.55%)	19676.49 (81.28%)	1009.48 (4.17%)	55888.5	4859.58 (8.7%)	48082.77 (86.03%)	2946.16 (5.27%)
United Kingdom	147192.65	-3784.15 (-2.57%)	115233.42 (78.29%)	35743.38 (24.28%)	90282.74	-1980.98 (-2.19%)	62688.08 (69.44%)	29575.64 (32.76%)	56909.91	-1360.67 (-2.39%)	51597.12 (90.66%)	6673.46 (11.73%)
United Republic of Tanzania	249553.58	12485.82 (5%)	216057.99 (86.58%)	21009.77 (8.42%)	155272.55	7774.36 (5.01%)	133705.96 (86.11%)	13792.23 (8.88%)	94281.03	4666.3 (4.95%)	82294.37 (87.29%)	7320.36 (7.76%)
United States of America	1668267.11	-105742.95 (-6.34%)	737849.11 (44.23%)	1036160.95 (62.11%)	1089394.52	-66750.68 (-6.13%)	463134.96 (42.51%)	693010.23 (63.61%)	578872.59	-40447.42 (-6.99%)	269489.82 (46.55%)	349830.2 (60.43%)
United States Virgin Islands	114.06	102.57 (89.93%)	-92.57 (-81.16%)	104.05 (91.23%)	59.06	55.77 (94.42%)	-60.15 (-101.84%)	63.44 (107.41%)	54.99	44.19 (80.36%)	-33 (-60.01%)	43.8 (79.65%)
Uruguay	9664.3	569.19 (5.89%)	2326.78 (24.08%)	6768.33 (70.03%)	6404.07	261.65 (4.09%)	1743.89 (27.23%)	4398.54 (68.68%)	3260.23	236.1 (7.24%)	668.77 (20.51%)	2355.36 (72.25%)
Uzbekistan	111713.52	21257.62 (19.03%)	78763.31 (70.5%)	11692.59 (10.47%)	67145.6	13803.46 (20.56%)	48230.35 (71.83%)	5111.79 (7.61%)	44567.92	7014.76 (15.74%)	30202.01 (67.77%)	7351.15 (16.49%)
Vanuatu	840.44	70.85 (8.43%)	715.83 (85.17%)	53.76 (6.4%)	459.31	42.48 (9.25%)	397.18 (86.47%)	19.64 (4.28%)	381.13	30.1 (7.9%)	320.66 (84.13%)	30.38 (7.97%)
Venezuela	92488.05	26073.43 (28.19%)	51585.81 (55.78%)	14828.81 (16.03%)	56681	15852.25 (27.97%)	33988.18 (59.96%)	6840.57 (12.07%)	35807.06	10089.02 (28.18%)	18391.22 (51.36%)	7326.81 (20.46%)

Viet Nam	220223.16	55888.3 (25.38%)	142801.76 (64.84%)	21533.11 (9.78%)	132456.31	32510.58 (24.54%)	86441.18 (65.26%)	13504.55 (10.2%)	87766.85	21385.54 (24.37%)	53473.01 (60.93%)	12908.3 (14.71%)
Yemen	176995.98	19332.06 (10.92%)	154196.52 (87.12%)	3467.39 (1.96%)	105745.27	10767.36 (10.18%)	94812 (89.66%)	165.91 (0.16%)	71250.71	8252.59 (11.58%)	59754.31 (83.86%)	3243.81 (4.55%)
Zambia	82775.28	3278.21 (3.96%)	67432.13 (81.46%)	12064.94 (14.58%)	46023.91	1961.92 (4.26%)	38409.9 (83.46%)	5652.09 (12.28%)	36751.37	1362.84 (3.71%)	28918.86 (78.69%)	6469.67 (17.6%)
Zimbabwe	39375.27	4801.69 (12.19%)	24495.93 (62.21%)	10077.65 (25.59%)	24200.07	3452.22 (14.27%)	15451.78 (63.85%)	5296.08 (21.88%)	15175.2	1391 (9.17%)	9242.66 (60.91%)	4541.54 (29.93%)